GUERNSEY

Breeders

Mr. Eugene B. Power
University Microfilms
313 N. First Street
Ann Arbor, Michigan

May 16, 1951

T. B. ACCREDITED

VACCINATED AND VACCINATED APPROVED No. A 2?27

FOREMOST GUERNSEYS

Foremost in Name and Breeding Fame

Foremost Acme

A FOREMOST-BRED SIRE CAN HELP YOU!

Langwater Foremost

A Daughter of Foremost Royal Valor 14th recently made a Class Leading record at Black Hole Hollow Farms, South Arlington, Vt.

HERE IS THE KIND OF A JOB THIS FOREMOST-BRED SIRE IS DOING.

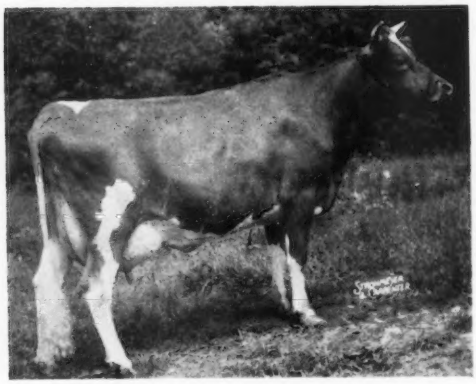

B. H. H. Valor's Wanda

Class Leader 9th Place
13005—620—Jr2—305C—2x

"Wanda" is a daughter of Foremost Royal Valor 14th. Paul Dreher, Manager at Black Hole Hollow Farms, South Arlington, Vermont reports that they have 5 "Valor 14th" daughters in milk, two of the five have made State Champion records. They have 17 daughters by this Foremost-bred bull in the herd.

BUY A FOREMOST BRED BULL

What Foremost Royal Valor 14th is doing for this good Vermont herd—
another Foremost-bred sire can do for you.

SEND FOR PRICES AND PEDIGREES ON AVAILABLE FOREMOST BULLS.

FOREMOST GUERNSEY ASSOCIATION, INC.

HOPEWELL JUNCTION (Dutchess County,) NEW YORK

J. C. PENNEY, President

W. K. HEPBURN, Manager

Accredited **Cesor-Maxims** **Negative**

Cesor-Bred Bulls Get The Job Done

Introducing One Of Our Junior Sires —

CESOR KING'S MARCUS

Born September 22, 1947

Sire: Cesor Mirth's King, 2 A. R. daughters, 4 others on test.
His other daughters will be tested as they freshen.

HIS SIRE

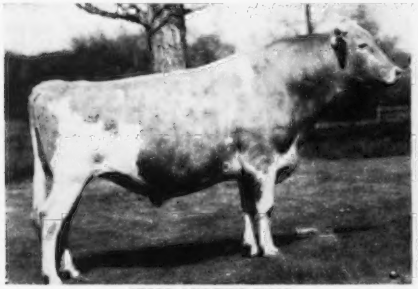

CESOR MIRTH'S KING
Sire: FRA-MAR FARM KING, A. R.
Sire of "Melinda," $31,000
Dam: CESOR MIRTH 13570—813—AA
A show cow—daughter of "Martha" (see below)

HIS PATERNAL GRANDSIRE

FRA-MAR FARM KING, A. R.
Sire: GREEN MEADOW CORONATION KING, A. R.
Dam: GREEN MEADOW CLARE, 10816—509—G

HIS MATERNAL GRANDDAM

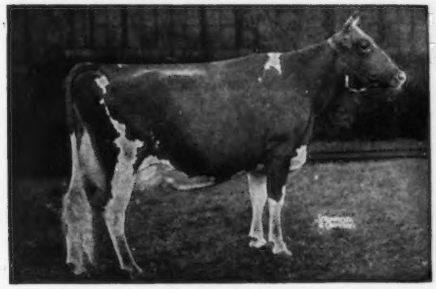

BOURNEDALE MARTHA
10766—578—F
Gr. Ch., 1937 N. D. S., 1938 Royal Winter Show, Toronto, 1939 Waterloo, D. C. C. 5 A. R. daughters, 2 A. R. sons.

HIS DAM'S HALF-SISTER

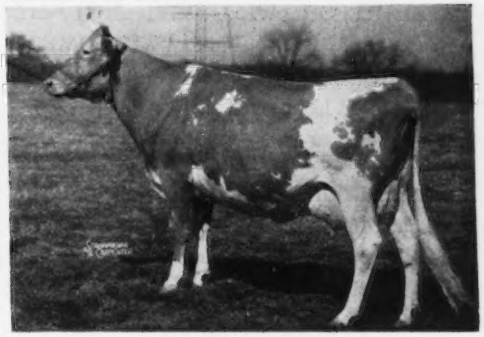

JEAN GORDON OF DAISY LANE
10144—546—GG, 13176—671—E
14460—771—B, 17220—886—AA

"MARCUS" is out of Cesor Noble's Marian, 11143—602—Sr3—365, 2 A. R. daughters.
A daughter of Bournedale Noble, A. R., out of Bournedale Martha (see above).
His first calves are arriving and some are bulls. They are for sale. Write for prices.

Cesor - Maxims

CESOR FARMS • ***New Hudson, Michigan***

CHARLES E. SORENSEN, Owner — ALBERT KESSLER, Manager

Blakeford Farms
INCORPORATED

CONSIGN TO

SECOND GREEN MEADOW SALE, JUNE 5, 1951, AT GLENBURNIE FARM, TRENTON, N. J.

TWO OUTSTANDING ANIMALS

SIRE
BLAKEFORD FORMIDABLE, A. R.
9 A. R. daughters
Blakeford Elegant, sold for $2,600
Blakeford Colleen, sold for $3,300
Blakeford Lillian, just finished with 15739—738—Sr4 (pending)

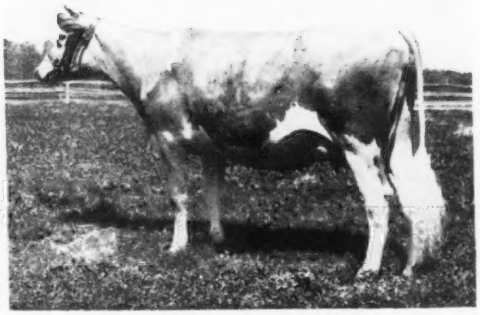

DAM
BLAKEFORD LADY WENDA
10693—542—Jr2
13067—651—Sr3C
14930—733—Sr4
On retest again.
Classified G '48
D '49-VG '50
1 A. R. daughter
Classified VG '50

BLAKEFORD WELCOME
Born October 26, 1948
Calved April 13, 1951

BLAKEFORD WELCOME is sired by an inbred son of BLAKEFORD LORD JIM, and is out of a daughter of "LORD JIM." "WELCOME" is a very pleasing individual and might be one of the best "Formidable" daughters. She has a heavy concentration of the blood of Green Meadow Tranquil and this blood has proved the best in our herd.

BLAKEFORD MIRTH—Born October 30, 1949

BLAKEFORD MIRTH is sired by BLAKEFORD RESOLUTE, an inbred son of Blakeford Revelaina, 18848—913—A, dam of 3 A. R. daughters and 1 A. R. son. The dam of "Mirth" is Blakeford Minerva, 9530—497—Jr2, sired by Blakeford Tranquil's Prince, an inbred son of Blakeford Tranquil. We can tie the blood of these two families together with pleasing results.

BLAKEFORD MIRTH was bred March 8, to Blakeford Transmitter, and his dam is Blakeford Tranquility, one of the best inbreds we ever developed. We have two of her sons and two of her daughters in the herd.

A PLANNED BREEDING PROGRAM TO ASSURE THE FUTURE.

T. B. ACCREDITED 462561 . . . BANG'S NO. 97

GEORGE M. MOFFETT
President

Queenstown, Maryland

GUY E. HARMON
Manager

ADVERTISERS' INDEX

Guide to BUYING...

GOLDEN GUERNSEY

* Indicates ADVERTISER IS SUPPORTING BREED-MILK Program

Alchrist Farm—Minn. 359
American Guernsey Cattle Club—N. H. 280
Anchor Point Farm—Wis. 296
Anchor Serum Co.—Ind. 277
Argilla Farm—Mass. 290

Bacon, Ralph D.—Mass. 269
Badger—Northland, Inc.—Wis. 272
Baskerville Farm—N. J. 298
Basquaerie Farm—Mass. 290
Bayville Farms—Va. 381
Beacon Milling Co.—N. Y. 274
Birchtree Farm—Mass. 312
Blakeford Farms, Inc.—Md. 210
Bluff View Farm—Texas 343
Box 56 272
Brays Island Plantation—S. C. 289
Breeder's Supply Co.—Iowa 278
Brookberry Farm—N. C. 217, 337
Brown Co.—N. Y. 279
Butterton Guernsey Farm—Calif. 348

Callicott Farm—Miss. 344
Cesor Farms—Mich. 209
Charmel Farm—Pa. 281
Chedco Farm—Mass. 321
Church Hill Farm—Va. 333
Cla-Ore Farm—Ore. 347
Clarke, Kenneth G.—Conn. 269
Claudesta Farm—Idaho 329
Clover Hill Farm—N. Y. 303
Cloverland Farms, Inc.—Md. 354
Clover Lea Farm—Minn. 361
Clovertop Ranch—Calif. 330
Colby Dale Farms—Mich. 285
Conde Milking Machine Co.—N. Y. 269
Conover's Hightstown Guernsey Dairy—N. J. 350
Consolidated Products Co.—Ill. 277
Copper Gate Farm—N. J. 219
Creutzburg & Son, Geo. F.—Pa. 277

Deep Lake Farm—Conn. 362
Deershorn Farm—Mass. 307
DeLaval Separator Co.—N. Y. 267
Dinsmore Dairy Co.—Fla. III. Cover
Doral Farm—Conn. 311
Doughoregan Manor—Md. 301
Dunn's Tour—N. Y. & Mass. 301

Edgevan Farm—N. H. 346
Edisto Farms—S. C. 306
Elm Lane Farm—Calif. 330
Essex Co. G. B. A.—Mass. 299
Evergreen Farms—Pa. 316
Ezell Laboratory—Calif. 277

Fairlawn Farms Co.—N. Y. 318
Flying Horse Farm—Mass. 263, 327
Foremost Guernsey Assn., Inc.—N. Y. II. Cover
Forge Hill Farm—N. Y. 350
Four Winds Farm—Wis. 297
Freegrove Farm—Va. 333
Fritzlyn Dispersal—Pa. 308, 309

Garnavillo Guernsey Farm—Iowa 355
George Sales Service—Ind. 269
Glengeran Farm—N. J. 316
Glenwater Farm—Minn. 360
Golden Arrow Farms—Ind. 269
Golden Harvest Farm—Conn. 286, 287
Grandvu Farms—Wis. 343
Granger Sales Co.—Conn. 278
Green Meadow Sale—N. J. 313-328
Greystone Farm—N. Y. 346
Guernsey Grove—Wis. 297
Gulf Oil Corp.—Pa. 266

Hales & Hunter Co.—Ill. 268
Hanover Hills—N. Y. 320
Harder Ranch—Idaho 329
Haven Hill Farms—N. H. 328
Henslee Farms—Tenn. 265
Hermitage View Farm—Tenn. 390
Hi-Hill Farm—Miss. 345
Holliknoll Farm—Va. 336
Holt Products Co.—Wis. 278
Hycrest Farm—Kans. 304

Idaho Guernseys—Idaho 329
Ideal Guernsey Farms—N. J. 324
Inland Empire Cattle Club Sale—Wash. 305
International Dairy Exposition—Ind. 326
International Harvester Co.—Ill. 276
Iowa Guernseys—Iowa 355

Jo-Be Farms—Nebr. 356
Johnson & Johnson—Ill. 275

Kansas Guernseys—Kans. 304
Kenholme Ranch—Calif. 291
KenVer Farm—Ind. 319
Klenzade Products—Wis. 278
Klondike Farm—N. C. 214

Laacke Co., R.—Wis. 269
La Donna Farm—Wis. 297
Lake Louise Farm—Pa. 284
Langmore Farms—N. Y. 326
Laurel Locks Farms—Pa. 289
Lauxmont Farm—Pa. 363
Lederle Laboratories—N. Y. 273
LeGear Medicine Co.—Mo. 269
Locust Grove Dairies—N. J. 322
Lukdale Farm—Pa. 289
Lynbrook Farm—Mass. 323

Maegeo Farms—N. C. 338
Mainstone Farm—Mass. 307
Maryland Guernseys—Md. 300, 301
Matapa Guernsey Farm—Calif. 351
McDonald Farms—N. Y. 294, 295, 325, 340
McNaughton Farms—N. C. 339
Merryman & Sons, Louis McL.—Md. 292, 308, 309, IV. Cover
Michigan Guernseys—Mich. 285
Minnesota Guernseys—Minn. 360, 361
Mississippi Guernseys—Miss. 344, 345
Mulberry Hill—Md. 300

National Food Co.—Wis. 272
Near's Food Co.—N. Y. 271
Nejasco Farm—Ga. 341
Nihighan—Ariz. 280
Normandy Farm—Ind. 317
North Farm—R. I. 342
Nu-Maid Farms—Ohio 357

Ogledale—Miss. 345
Orkil Farms—Conn. 269, 277, 278
Overland Hill Farm—Tenn. 299

Pennsylvania G. B. A.—Pa. 282, 283, 302, 352, 353
Phillips Sales & Pedigree Co.—Wis. 307, 359
Pleasant View Farm—Mo. 291
Pleasantview Farm—Pa. 285
Plegrovsant—Minn. 360
Prairie Dale Farms—Wis. 297

Quail Roost Farms—N. C. 392
Quinton Stock Farms & Pleasant Hill Farm—N. J. 359

Raemelton Farm—Ohio 391
Ralston Purina Mills—Mo. 270
Redland Guernsey Farm—Ore. 349
Robson Corp., The—N. Y. 269
Rockingham Farm—N. H. 220

Salley Sales Service—S. C. 288, 334, 335
Seath and Shultz—N. H. 310, 311, 313—315
Seco Farms—Mo. 293
Sheldegren Farm—Mass. 350
Shoal Falls Farm—N. C. 299
Silver Lake Farm—Pa. 280
Snow Summit Ranch—Utah 349
Southern Minnesota Breeding Federation—Minn. 361
Southern Oregon—Ore. 349
Spring Lake Farm—Kans. 304
Standard Equipment—Md. 279
Stevens Associates—N. H. 278
Strafford Co. G. B. A.—N. H. 346
Strohmeyer & Carpenter—N. Y. 272
Suneslope Farm—Iowa 355
Sunnyhill Farms, Inc.—Pa. 331
Sunrise Farm—Kans. 304

Thorncroft Farm—Va. 332
Transcript Printing Co.—N. H. 280
Turman Farm—Miss. 344
Twin Meadows Farm—Md. 301

Universal Milking Machine Div.—Minn. 272
Utilitas Farm—Minn. 360

Valley Oaks Farm—Calif. 348
Viaduct Farm—Minn. 360
Vicor Farm—Va. 332
Virginia Guernseys—Va. 332, 333, 336

Warriston Farm—Pa. 269, 272
Waukesha County G. B. A.—Wis. 296, 297
Wern Farms—Wis. 296
Western Consumers Guernsey Farm—Calif. 300
Western Guernsey Service—Calif. 269
Western Oregon—Ore. 347
Weston Mfg. Co.—Colo. 277
Windy Hill Farm—Pa. 258
Woodacres—N. J. 364
Woodvale Farms—N. C. 341
Wynola Guernsey Farm—Iowa 355

Chat . . .

Mrs. O. M. Burton, wife of the President of Illinois G. B. A., sprained her ankle while returning from Florida to Burton Lane Farm at Lake Forest, Ill. It is regretted that Mrs. Burton will be unable to take part in the festivities at the Annual Meeting of The American Guernsey Cattle Club held in May.

E. S. Estel, secretary of the National Dairy Cattle Congress, Waterloo, Iowa, reports that everything will be in readiness for the Congress, although flood waters recently covered the barns and pavilions. Ed says, "We have good drainage and the river goes down quickly, so everything is again back to normal."

Sales Flash!!

THE Third Happyholme Reduction Sale, held at Lodi, Calif., on April 27-28, averaged $672 for 198 head.

The 47 head in the Quail Roost Sale, held on May 7 at Rougemont, N. C., averaged $1,117.02, with a top of $3,800 for Shoal Falls M. Duke's Betty, consigned by Shoal Falls Farm, Inc., Hendersonville, N. C., and purchased by George Watts Hill, Rougemont, N. C.

Entered as Second Class Matter, December 15, 1909, at the Post Office, Peterborough, New Hampshire, under act of March 3, 1879. Acceptance for mailing special rate of postage provided in section 1113, Act of October 3, 1917; Authorized August 9, 1918.

Latest on "M" Vaccine

By W. D. Knox

Editor Hoard's Dairyman

We report an important decision made in Madison, Wis., in late March (page 241 this issue). Anyone interested in brucellosis control and new vaccines should review this report carefully because it brings us up-to-date on the latest information available on Dr. I. Forest Huddleson's M. vaccine, and the intent of the Wisconsin legislature to use this new vaccine in Wisconsin dairy herds.

The Wisconsin legislators were in a most difficult position in considering the request of Wisconsin dairymen that M vaccine be manufactured and distributed by the State Department of Agriculture. They had heard testimony very fairly and impartially presented by Dr. I. Forest Huddleson of Michigan State College, and Dr. B. T. Simms, chief of the Bureau of Animal Industry, U. S. D. A. Field experience in Michigan dairy herds and in selected herds in Illinois indicates that M vaccine is giving protection and doing so to the satisfaction of herd owners in both states. In controlled experiments, however, the report on the 139 animals is not favorable to M vaccine as compared to Strain 19. We must appreciate that the evidence available to date is still very sketchy and not necessarily conclusive.

In our opinion, Dr. Huddleson's evaluation was most fair when he stated that, in his opinion, the vaccine was not as good nor as bad as claimed. He stated, further, "If any vaccine is to be used as an excuse to let reactors remain in the herd, then that vaccine should be withdrawn and not used." Certainly the latter is a very strong statement and one that not many dairymen would prefer to see enforced. We mention it solely to indicate Dr. Huddleson's conviction, and that he does not claim that this vaccine is a panacea for all of our brucellosis control problems.

M vaccine's advantages over Strain 19 is its ability to provide resistance to infection and yet not cause a definite and prolonged reaction to the blood test. This, in itself, is a tremendous advantage and many of us would be happy to accept lower protective powers, if such be the property of M vaccine, in exchange for more frequent vaccination without the curse of a vaccinal titer.

Dairy farmers will do well to remain level headed and rational in giving consideration to M vaccine. Follow the counsel of the man who developed it. Consider the vaccine as another valuable tool to be used with the blood test, the milk and cream ring test, and Strain 19 in controlling and eventually whipping Bang's disease.

There have been many reports passed around that there are personal differences between Dr. Huddleson and Dr. Simms, and that personalities were playing a part in the licensing of M vaccine on the part of the U. S. D. A. Such reports are not justified and are definitely unwarranted. Both Dr. Huddleson and Dr. Simms are outstanding men and too large in professional stature to be parties to such a condition. They hold each other in very high respect. They are on the same team, working toward the same goal—the control and eradication of brucellosis or Bang's disease. True, there is a difference of professional opinion on M vaccine, and any reasonable person can see why that might be so in the light of the development of the vaccine, the field experience, and the contradictory results from controlled experiments.

The livestock industry is exceptionally fortunate in having men such as Dr. Simms and Dr. Huddleson working in its behalf and serving it faithfully, honestly, and unselfishly. They merit our unqualified support, understanding, and encouragement in their work.

The Cover . . .

Guernsey heifers in pasture at Curtiss Candy Company Farms, Cary, Ill., where the Annual Meeting of The American Guernsey Cattle Club is being held.

The American Guernsey Cattle Club

OFFICERS AND EXECUTIVE COMMITTEE

R. F. Loree, Florham Park, N. J., President '53.
Kent B. Hayes, Oklahoma City, Okla., Vice-President '53.
John S. Ames, Boston, Mass., 2nd Vice-President '51.
Karl B. Musser, Secretary-Treasurer.
James B. Sweeney, Attorney.
George W. Emde, P. O. Box 319, Lodi, Calif. '52.
Granville H. Hibberd, New Windsor, Md. '51.
George Watts Hill, 111 Corcoran St., Durham, N. C. '52.
Otto H. Liebers, Lincoln, Neb. '54.
J. W. McCoy, R.F.D., West Chester, Pa. '55.
J. M. McDonald, Cortland, N. Y. '55.
Gavin W. McKerrow, Pewaukee, Wis. '51.
R. H. McMurtrie, Huntingburg, Ind. '55.
Kenneth C. Price, Port Orchard, Wash. '54.
Fred C. Siess, Lebanon, Ind. '52.
G. B. Walker, Stoneville, Miss. '54.
Howard J. Ziegler, Clyde, Ohio. '53.
(Year indicates Committee term expiration.)

ADMINISTRATION

Karl B. Musser, Secretary-Treasurer.
Robert D. Stewart, Asst. Secretary-Treasurer.
Elmer H. Shattuck, Purchases and Production.

COMPTROLLER

F. Russell Abbott.

HERD REGISTER

J. E. Cunningham, Director.
Floyd L. Greenburg, Asst.

ADVANCED REGISTER

C. M. Cummings, Director and Office Manager.
Clarence W. Greenie, Superintendent of A. R.
Irving E. Nichols, Superintendent of Performance Register and Pedigrees.

GUERNSEY BREEDERS' JOURNAL

Lincoln R. Lounsbury, Managing Editor.
Richard G. Price, Advertising Manager.
Ray L. West, Asst. Advertising Manager.

PROMOTION

E. W. Bunce, Director.
Carman B. Hill, Asst.

EXTENSION

Ballard K. Bennett, West Main St., Lebanon, Tenn.
George W. Chambers, 202½ North Cedar St., Owatonna, Minn.
Henry T. Child, 34 Brainard St., Mount Holly, N. J.
R. L. Holden, Room 300, 125 North 4th Street, Lafayette, Ind.
J. McK. Jeter, Little Bldg., Second Floor, Box 162, Union, S. C.
Tim C. Main, 29 East Mountain St., Fayetteville, Ark.
Elmer J. Meadows, Room 302, Corbett Bldg., Portland 4, Ore.
Joseph Pendergast, 3 Main St., Cobleskill, N.Y.
Arthur W. Telfer, Room 420, Ness Bldg., 28 W. 2nd South, Salt Lake City, Utah.

TYPE CLASSIFICATION

L. V. Wilson, Route 1, Owatonna, Minn.
C. B. Finley, Grimes, Iowa.

Golden Guernsey, Inc.

Officers

R. F. Loree, Florham Park, N. J., President '53.
Kent B. Hayes, Oklahoma City, Okla., Vice-President '53.
Karl B. Musser, Secretary-Treasurer.
Robert D. Stewart, Asst. Secretary-Treasurer.
Vera B. Westover, Chief Accountant.

Directors

Gavin W. McKerrow, Pewaukee, Wis.
R. H. McMurtrie, Huntingburg, Ind.
Fred C. Siess, Lebanon, Ind.

Advisory Council

Lloyd B. Wescott, Chairman, R. 3, Clinton, N. J. '51.
Oliver M. Burton, Lake Forest, Ill. '53.
W. W. Fitzpatrick, Quail Roost Farms, Rougemont, N. C. '51.
W. C. Locke, Kalamazoo, Mich. '52.
John Lyman, Middlefield, Conn. '53.
S. C. Price, Hazleton, Pa. '52.
Lloyd Riford, Auburn, N. Y. '52.
Dudley P. Rogers, Danvers, Mass. '52.
Clarence Sheridan, Fond du Lac, Wis. '52.
A. Ralph Shoemake, Dayton, Ohio. '53.
Harold Wakefield, Adohr Milk Farms, 1901 S. LaCienega Blvd., Los Angeles 35, Calif. '52.
E. C. C. Woods, Hanover, Va. '53.
John D. Worthington, Bel Air, Md. '51.
(Year indicates Council term expiration.)

MILK MARKETING

J. Frank Johnson, Director.
W. Donald Moffat
Peterborough, N. H.

Field Representatives

Michael Freedman, Box W., Cornwall Ave., Cheshire, Conn.
James E. Harper, Peterborough, N. H.
Lee L. Jennings, Owatonna, Minn.
Edward B. Smith, 212 Abbot Bldg., East Lansing, Mich.

STATE REPRESENTATIVES

CALIFORNIA

Frank A. Loughary, Sec.
Wendell H. Jones, Asst.
California G. C. C., Inc., Room 401, Calif. Fruit Bldg., Sacramento 14, Calif.

CONNECTICUT

Clair B. Sheldon, Field Sec., Connecticut G. B. A., Drawer 72, Southington, Conn.

ILLINOIS

George A. Campbell, Jr., Field Sec., Illinois G. B. A., Inc., 108 East Wilson Street, Batavia, Ill.

INDIANA

E. T. Wallace, Sec.
Ind. G. B. A., 821 Lafayette Life Bldg., Lafayette, Ind.

MARYLAND

Arthur L. Mulford, Field Sec., Maryland G. B. A., 103 West Chesapeake Ave., Towson 4, Md.

MICHIGAN

A. P. Cole, Field Sec.
Michigan G. B. A., 212 Abbot Bldg., East Lansing, Mich.

NEW JERSEY

Wm. M. Nulton, Jr., Field Sec.
Louis Gruninger, Asst. Field Sec.
New Jersey G. B. A., New Jersey Agricultural Exp. Sta., New Brunswick, N. J.

NEW YORK

B. J. H. Rikert, Business Manager
Maynard B. Abbott, Asst.
John A. Sims, Asst.
New York G. B. Co-Op, 1606 E. Erie Blvd., Syracuse, N. Y.

NORTH AND SOUTH CAROLINA

Mack H. Alman, Field Sec., North and South Carolina G. B. Associations, 114 Brookside Rd., Spartanburg, S. C.

OHIO

Robert W. Bishop, Field Sec.
H. E. Denlinger, Milk Marketing Representative.
Ohio G. B. A., Public Sq., Wooster, Ohio.

PENNSYLVANIA

William H. Juzi, Field Sec., Pennsylvania G. B. A., 1211 Payne-Shoemaker Bldg., P. O. Box 491, Harrisburg, Pa.
John B. Blyholder, Jr., Northeastern Fieldman, R. D. No. 1, New Cumberland, Pa.
Lloyd R. Eyler, Southeastern Fieldman, Pennsylvania G. B. A., 1211 Payne-Shoemaker Bldg., P. O. Box 491, Harrisburg, Pa.
Francis L. Fulton, Western Fieldman, 404 Coulter Bldg., Greensburg, Pa.
Corey C. Garey, Jr., Fieldman, Pennsylvania G. B. A., 1211 Payne-Shoemaker Bldg., P. O. Box 491, Harrisburg, Pa.
Samuel F. Meisenheider, Fieldman, Dover, Pa.

VIRGINIA

K. M. Mace, Field Sec.
Virginia G. B. A., 914 Capitol St., Room 606, Richmond, Va.

WISCONSIN

Otto Kline, Sec.
Wisconsin G. B. A., Box 14, Waukesha, Wis.
Charles L. Dalton, Milk Marketing Representative, Wisconsin G. B. A., 2206 N. 30th St., Milwaukee 45, Wis.

GUERNSEY *Breeders' Journal*

Vol. 82 **Contents** No. 2

FOR THE ISSUE OF MAY 16, 1951

FEATURE ARTICLES

Management Practices and Labor-Saving Plans—By E. J. Perry . 221
Exterior of Udder—Part II.—By Dr. C. W. Turner 222
74th Annual Report of The American Guernsey Cattle Club . Insert
"M" Vaccine for Wisconsin—By Hoard's Dairyman 241
Western Guernsey Classic—By Elmer J. Meadows 242
Biscoe Dispersal 243
Wakefield Farm Dispersal—By J. McK. Jeter 245
Grassland Dispersal 246
Tennessee State Sale—By Ballard K. Bennett 247
Forsyth County, N. C., Sale—By James A. Dickens 248
Ward Snarr's Piedmont Sale—By J. McK. Jeter 248
Willow Brook Farm Dispersal—By Wm. H. Juzi 249
Echo Eighty Dispersal—By George W. Chambers 249
Michigan Heifer Sale—By R. L. Holden 250
Olde Friendship Farm Dispersal—By Wm. H. Juzi 251
Zimalcrest Reduction and Invitational Sale—By J. McK. Jeter 251
Wendell Christensen Dispersal—By A. W. Telfer 251
Rhoads and Son Dispersal—By Wm. H. Juzi 252
South Central Idaho Bull Sales—By A. W. Telfer 252
Georgia Annual Meeting—By J. McK. Jeter 253
California Guernsey Cattle Club Annual Meeting—
By Elmer J. Meadows 253
Arkansas Breeders Meeting—By Tim C. Main 254
Florida Annual Meeting—By J. McK. Jeter 255
Pennsylvania Meetings—By Wm. H. Juzi 257
Hess-Lehigh Guernsey Dispersal—By Wm. H. Juzi 266
J. Henry Baker Dispersal—By Wm. H. Juzi 270
High Plains Consignment Sale—By Bud Hardman 270
Illinois 4-H Sale—By George A. Campbell 274
Pennsylvania 38th Special Sale—By Wm. H. Juzi 276
New Ideas on Protein in Dairy-Cow Rations—
By L. A. Moore 278
Panhandle Plains Dairy Show—By Bud Hardman 380

DEPARTMENT INDEX

Advertisers' Index 211
Editorial Comment—Latest on "M" Vaccine—By W. D. Knox 212
Classification Schedule 218
Canadian News 259
Applicants for Membership 260, 271, 279
What the Cows are doing in the Advanced Register 365–388
State Champions 389

Subscription Price: United States, South America and Central America, $2.00 for 1 year; $3.00 for $2 years; $6.50 for 5 years. Canada, 60c additional per year; Foreign, $4.50 per year.

CLOSING DATES FOR ADVERTISING COPY

7th of the month preceding for issue of the 1st Wednesday
23rd of the month preceding for issue of the 3rd Wednesday

Published the first and third Wednesday of each month by The American Guernsey Cattle Club, Peterborough, New Hampshire.

Copyright, 1951, by The American Guernsey Cattle Club.

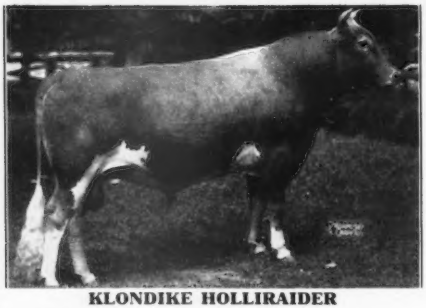

KLONDIKE HOLLIRAIDER

HIS DAM

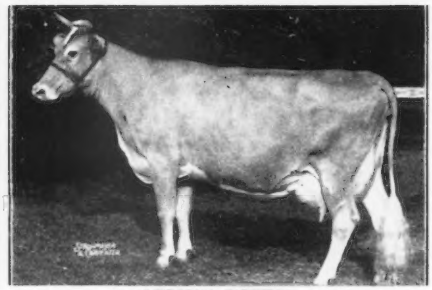

APPIN'S KITTY

HIS GREAT GRANDDAM

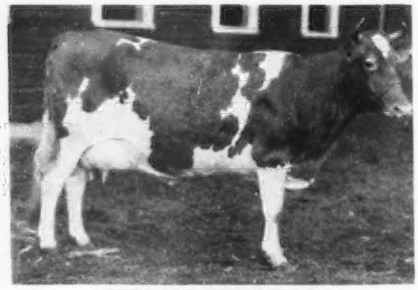

FERN OF GLENVILLE

HIS FULL SISTER

KLONDIKE HOLLIFERN

Everybody's Talking About Him

KLONDIKE HOLLIRAIDER

8 A. R. daughters, more coming along.

We believe if you saw his daughters and the great job he is doing, you too would be impressed. He stems from the best of the great breeding Fern family.

Sire: **Klondike Hollimost**
36 P. R. sons, 66 A. R. daughters

Dam: **Appin's Kitty**
10214—488—FF, 14033—663—A, 16555—753—AA 1 A. R. son, 4 A. R. daughters, including Klondike Hollifern, 11848—605—Sr3C, full sister to "Holliraider."

2nd Dam: **Little Fern of Appin**
8335—436—F, 14424—690—CC, 15507—742—A. 2 A. R. sons, 5 A. R. daughters.

3rd Dam: **Fern of Glenville**
8657—470—DD, 12628—693—B, 15157—815—AA. 3 A. R. sons, 2 A. R. daughters. Fountainhead of the noted Fern family.

Here are "HOLLIRAIDER'S" first 8 daughters to finish test. All his daughters have been tested as they freshen.

Klondike Raider's Sunbeam
11858—645—Jr2C

Klondike Raider's Duchess
11326—613—Jr2C (pending)

Klondike Raider's Maiden
11216—564—Jr2C; on retest going 700 lb. rate.

Spring's Farm Raider's Sis
10461—557—Sr2—2x

Klondike Raider's Starlet
10648—552—Jr2C

Klondike Raider's Drucie
11856—535—Jr2C (pending)

Klondike Raider's Charlotte
9609—534—Jr2; on retest going 700 lb. rate.

Klondike Raider's Constance
10250—501—Jr2C (pending)

KLONDIKE RAIDER'S DUCHESS, 11326—613—Jr2C (pending) is consigned to the Dixie Guernsey Sale, Winston-Salem, N. C., June 11, 1951.

She is due June 4 with second calf and is from our "Mollie"—"Gay Countess" family. She's quite outstanding and the right sort to build a great family on.

For sale catalog write Salley Sales Service, Orangeburg, S. C.

A son of "HOLLIRAIDER" from one of our good breeding families could get the job done for you.

KLONDIKE FARM **Elkin, North Carolina**

T. B. ACCREDITED No. 564600 — BANG'S ACCREDITED No. 6

THURMOND CHATHAM, Owner T. F. COOLEY, Manager

Guernsey CALENDAR

Sales . . .

May 17. Mid-West Sale, Fox River Valley Livestock Center, St. Charles, Ill. Gavin W. McKerrow, Coordinator, Pewaukee, Wis.

May 19. Sunnyfield Farm Dispersal, Tony A. Van Cloostere, owner, Vergennes, Ill. Sale managed by the Illinois G. B. A., 108 East Wilson St., Batavia, Ill.

May 22. Annual Murphy Purebred Guernsey Sale, Cherokee County Fairgrounds, Murphy, N. C. Sale managed by the Cherokee County G. B. A. For catalog write A. Q. Ketner, secretary, Murphy, N. C.

May 23. Eastern Guernsey Sale, Glenburnie Farm, Trenton, N. J. Sale managed by the Pate Sales Company, 2064 Lawrence Rd., Trenton 8, N. J.

May 23. 4-H and FFA Heifer Sale, Glenburnie Farm, Trenton, N. J. Sale managed by the Pate Sale Co., 2064 Lawrence Road, Trenton, N. J.

May 24. The 26th Guernsey Sale, Forsgate Farms, Inc., Jamesburg, N. J. Sale managed by The Louis McL. Merryman & Sons, Inc., Sparks, Md.

May 26. 3rd McDonald Sale, Cortland, N. Y. Sale managed by The Louis McL. Merryman & Sons, Inc., Sparks, Md., assisted by H. M. Pate, 2064 Lawrence Rd., Trenton 8, N. J.

May 28. 7th Annual Pennsylvania State Heifer Sale, Lancaster, Pa. Sale managed by the Pa. G. B. A., Box 491, Harrisburg, Pa.

May 28. Combination Sale, Clover Hill Farm, Floyd Southard, owner, Ira, N. Y. and Meadow Spring Farm, Est. F. Howard Slayton, Port Byron, N. Y., at Meadow Springs Farm, Port Byron, N. Y. Sale managed by The Louis McL. Merryman and Sons, Inc., Sparks, Md., and New York State Guernsey Breeders Co-Op., Inc., 1606 E. Erie Blvd., Syracuse, N. Y.

June 1. Complete Dispersal Burkeville Stock Farm, J. A. May, owner, Burkeville, Va. Sale managed by the Salley Sales Service, Orangeburg, S. C.

June 2. Pacific Northwest Sale, Lewis County Fairgrounds, Centralia - Chehalis, Wash. Sale managed by the Western Guernsey Service, Lodi, Calif.

June 5. 2nd Green Meadow Sale, Glenburnie Farm, Trenton, N. J. Sale managed by Seath and Shultz Sales Service, Peterborough, N. H.

June 5. Shenandoah Valley Guernsey Sale, Pure Bred Livestock Sales Pavilion, Staunton, Va. Sale managed by the Salley Sales Service, Orangeburg, S. C., and Stewart Rivers, Fredericksburg, Va.

June 6. Maywin Farms Guernsey and Equipment Dispersal, Olen Capps, owner, Arcola, Pa. Sale managed by the Pennsylvania G. B. A., P. O. Box 491, Harrisburg, Pa.

June 8. Inland Empire Cattle Club Sale, Deer Park, Wash. Ralph Cook, Deer Park, Wash., sale manager.

June 9. 9th Dairyland Sale, Waukesha, Wis. Sale managed by Phillips Sales and Pedigree Service, Waukesha, Wis.

June 11. 1st Dixie Guernsey Sale, Fairgrounds, Winston-Salem, N. C. Sale managed by the Salley Sales Service, Orangeburg, S. C.

June 13. Fritzlyn Herd Dispersal, Pipersville, Pa. Sale managed by the Pate Sales Company, 2064 Lawrence Rd., Trenton 8, N. J., and The Louis McL. Merryman & Sons, Inc., Sparks, Md.

June 16. Louisiana Annual Sale, Alexandria, La.

June 16. Complete Dispersal, Bartlett Farm Herd, Palatine, Ill., at Fox River Valley Livestock Center, St. Charles, Ill. Sale managed by the Illinois G. B. A., 108 East Wilson St., Batavia, Ill.

June 23. Doral Farm Dispersal, A. L. Kaskel, owner, Stamford, Conn. Sale managed by Seath and Shultz Sales Service, Peterborough, N. H., and The Louis McL. Merryman & Sons, Inc., Sparks, Md.

June 28. Monterey Guernseys at Auction, Howard J. White, Middletown, Del., owner, at the Lancaster Sale Pavilion, Lancaster, Pa. Sale managed by the Pennsylvania G. B. A., Box 491, Harrisburg, Pa.

July 5. 40th Special Guernsey Sale (night), Lancaster, Pa. Sale managed by the Pennsylvania G. B. A., Box 491, Harrisburg, Pa.

July 19. Ohio State Guernsey Sale, Fairgrounds, Delaware, Ohio. Sale managed by the Ohio G. B. A., Wooster, Ohio.

July 21. North Mississippi 2nd Annual Sale, Senatobia, Miss.

Aug. 1. Mid-Summer Milk Sale, Old Farms, Farmington, Conn. Sale managed by Seath and Shultz Sales Service, Peterborough, N. H.

Aug. 13. Louis Merryman's 79th Sale, Maryland State Fairgrounds, Timonium, Md. Sale managed by The Louis McL. Merryman & Sons, Inc., Sparks, Md.

Aug. 13. Maine State Sale, Augusta, Maine. Sale managed by Seath and Shultz Sales Service, Peterborough, N. H.

Aug. 14. Hidden Acres Consignment Sale, Farmington, Maine. Sale managed by Seath and Shultz Sales Service, Peterborough, N. H.

Aug. 16. 6th Annual Sale, Tidewater G. B. A., Fairgrounds, Warsaw, Va. Sale managed by the Salley Sales Service, Orangeburg, S. C., and Stewart Rivers, Fredericksburg, Va.

Aug. 23. 41st Special Guernsey Sale, Lancaster, Pa. Sale managed by the Pennsylvania G. B. A., Box 491, Harrisburg, Pa.

Sept. 3. Colorado State Sale.

Sept. 6. Marck Bucher Guernsey Dispersal, with added consignments, Lancaster, Pa. Sale managed by the Pennsylvania G. B. A., Box 491, Harrisburg, Pa.

Sept. 8. Sale to be announced, managed by Seath and Shultz Sales Service, Peterborough, N. H.

Sept. 10. Franklin-Burkeville Sale, Franklin, Va. Sale managed by The Louis McL. Merryman & Sons, Inc., Sparks, Md.

Sept. 12. 5th Annual Western New York Sale, Fairgrounds, Little Valley, N. Y. For catalogs write New York State Guernsey Breeders' Co-Op., Inc., 1606 E. Erie Blvd., Syracuse, N. Y.

Sept. 13. Connecticut State Sale, Old Farms, Farmington, Conn. Sale managed by Seath and Shultz Sales Service, Peterborough, N. H.

Sept. 13. Angelica Farm Guernseys and Equipment Dispersal, Wayne Martin, Mohnton, Pa., owner, at the Farm, five miles south of Reading, Pa. Sale managed by the Pennsylvania G. B. A., Box 491, Harrisburg, Pa.

Sept. 14. 27th Vermont Guernsey Sale, managed by Dunn & Harwood, Schoharie, N. Y., and Cordaville, Mass.

Sept. 15. New York State Sale, Rhinebeck, N. Y. Sale managed by The Louis McL. Merryman & Sons, Inc., Sparks, Md., and the New York G. B. Co-Op., 1606 E. Erie Blvd., Syracuse, N. Y.

Sept. 17. Way-Ellen Farms Dispersal, Van Wert, Ohio. Sale managed by Seath and Shultz Sales Service, Peterborough, N. H.

Sept. 20. Langwater Invitational Sale, Langwater Farm, North Easton, Mass. Sale managed by The Louis McL. Merryman & Sons, Inc., Sparks, Md., The Pate Sales Company, 2064 Lawrence Road, Trenton 8, N. J., and Dunn & Harwood, Schoharie, N. Y., and Cordaville, Mass.

Sept. 21. Birchfield Farms Guernseys at Auction, South Dartmouth, Mass. Sale managed by The Pate Sales Company, 2064 Lawrence Road, Trenton 8, N. J.

Sept. 22. Essex County Sale, Fairgrounds, Topsfield, Mass. Sale managed by Seath and Shultz Sales Service, Peterborough, N. H.

Sept. 24. 3rd Pleasant View Invitational Sale, Pleasant View Farm, Jonesville, S. C. Sale managed by the Salley Sales Service, Orangeburg, S. C.

Sept. 27. 42nd Special Guernsey Sale, Lancaster, Pa. Sale managed by the Pennsylvania G. B. A., Box 491, Harrisburg, Pa.

Sept. 28. New Hampshire State Sale, Durham, N. H. Sale managed by Seath and Shultz Sales Service, Peterborough, N. H.

Oct. 10. 10th Annual Butler-Lawrence County G. B. A. Sale, Butler Fairgrounds, Butler, Pa. Sale managed by the Pennsylvania G. B. A., Box 491, Harrisburg, Pa.

Oct. 11. Indiana Fall Sale, Lafayette, Ind. Sale managed by the Indiana G. B. A., 821 Lafayette Life Bldg., Lafayette, Ind.

Oct. 11. 43rd Special Guernsey Sale, Lancaster, Pa. Sale managed by the Pennsylvania G. B. A., Box 491, Harrisburg, Pa.

Oct. 12. 7th Invitational Sale, Glenburnie Farm, Trenton, N. J. Sale managed by the Pate Sales Company, 2064 Lawrence Road, Trenton 8, N. J.

Oct. 13. 13th New Jersey State Sale, Glenburnie Farm, Trenton, N. J. Sale managed by the Pate Sales Company, 2064 Lawrence Road, Trenton 8, N. J.

Oct. 13. Wisconsin State Sale, Waukesha, Wis.

Oct. 15. 3rd Franchester Sale, West Salem, Ohio. Sale managed by The Louis McL. Merryman & Sons, Inc., Sparks, Md.

Oct. 17. Ninth Ohio Guernsey Classic Sale, State Fairgrounds, Columbus, Ohio. Sale managed by the Ohio G. B. A., Wooster, Ohio.

Oct. 19. Maryland State Sale, Fairgrounds, Timonium, Md. Sale managed by The Louis McL. Merryman & Sons, Inc., Sparks, Md.

Oct. 20. Knox County Annual Fall Sale, Fairgrounds, Mt. Vernon, Ohio.

Oct. 20. Northwest Wisconsin Guernsey Breeders Annual Sale, Chippewa Falls, Wis. V. L. Dicknsen, Augusta, Wis., manager.

Oct. 22. The All-American Sales, Des Moines, Iowa. Sale managed by the Seath and Shultz Sales Service, Peterborough, N. H.

Oct. 22. 9th Klondike Sale, Klondike Farm, Elkin, N. C. Sale managed by the Salley Sales Service, Orangeburg, S. C.

Oct. 24. Virginia State Sale, Atlantic Rural Exposition Grounds, Richmond, Va. Sale managed by The Louis McL. Merryman & Sons, Inc., Sparks, Md.

Oct. 25. 13th Annual Pennsylvania State Sale, Lancaster, Pa. Sale managed by the Pennsylvania G. B. A., Box 491, Harrisburg, Pa.

Oct. 25. Minnesota State Sale, Owatonna, Minn.

Oct. 26. Louis Merryman's 80th Sale, Maryland State Fairgrounds, Timonium, Md. Sale managed by The Louis McL. Merryman & Sons, Inc., Sparks, Md.

Oct. 27. 27th New England Guernsey Sale, Eastern States Exposition Grounds, Springfield, Mass. Sale managed by Dunn & Harwood, Schoharie, N. Y., and Cordaville, Mass.

Oct. 30. 5th Riegeldale Farm Sale, Trion, Ga. Sale managed by The Louis McL. Merryman & Sons, Inc., Sparks, Md.

Nov. 7. Fourth Yankee Special, Northampton, Mass. Sale managed by Seath and Shultz Sales Service, Peterborough, N. H.

Nov. 8. 44th Special Guernsey Sale, Lancaster, Pa. Sale managed by the Pennsylvania G. B. A., Box 491, Harrisburg, Pa.

Nov. 15. Cotton States Sale, Jackson, Miss.

Dec. 6. 45th Special Guernsey Sale, Lancaster, Pa. Sale managed by the Pennsylvania G. B. A., Box 491, Harrisburg, Pa.

Meetings . . .

May 16. Annual Meeting of The American Guernsey Cattle Club, Curtiss Candy Company Farms, Cary, Ill.

May 20, 21, 22. Fieldmen's Conference, Peterborough, N. H.

Shows, Judging Schools and Field Days . . .

May 28. Northern West Virginia Field Day, 10:30 a. m., H. K. Moler's Cave Hill Farm, Shepherdstown, W. Va.

May 29. Essex County Spring Show, Topsfield Fairgrounds, Topsfield, Mass.

May 29. Northeast Nebraska Guernsey Breeders Parish Show, Wayne Ball Park, Wayne, Neb.

May 29. Southern West Virginia Field Day, 10:30 a. m., E. L. Crickenberger, Roncevert, W. Va.

June 4. Chagrin Valley G.B.A. Judging School, Pebblebrook Farm, Chesterland, Ohio. Judge, Gordon Cairns.

June 7. Southern Maine Parish Show.

June 8. Western Maine Parish Show, Fairgrounds, Farmington, Maine.

June 8. Central Pennsylvania Parish Show, Dell Delight Park, Hollidaysburg, Pa.

(*Please turn to page 269*)

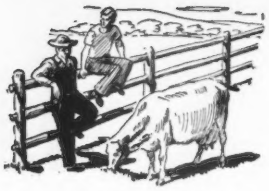

Talking it OVER

As I am a 4-H club member I was getting your Guernsey Journal (of course), and I sent you a check for $2.00 for a year's subscription to your Joural. Now I find out that 4-H boys have a special rate of $1.25 a year.

I wonder if this $.75 could be refunded or put on another subscription.

If it weren't for my Guernsey calf eating so much and keeping me broke all the time I would forget about the $.75. Ha!

Yours very truly,
NORMAN E. WALL,
R. R. 2, Geneva, Indiana.

For the first time in my connections with the Club I am going to criticize an article in the last Journal—"Caste System in Guernseys." I agree, there is a considerable gap between the millionaire breeder and the farmer-breeder. This may be corrected to some extent by the big breeder taking more interest in the farmer's herd when he sells breeding stock. First, make sure the bull he sells is good enough for the herd. (Too many big breeders appear to think their poor bulls are good enough for the farmer-breeder). Second, some farmer-breeders get carried away with high power advertising of new millionaire establishments that have no proof that their breeding program is sound. Through purchase of bulls from such, many farmers cross up their bloodlines and wreck their program.

I think Mr. Hatch has gone to extremes on criticism of line-breeding. That is how our breed was established. Furthermore, how about our best breeding herds? True, some lack ability to line-breed cattle, but there are plenty of failures on the hit and miss program.

Sure, foreground counts, but background comes before foreground in most cases in selecting seed stock. I can't see why the selling price on a pedigree is so objectionable. Such animals are usually selected by good cowmen and the rich man pays the price. For any animal to be popular, usually it must be good, and a good price indicates its importance in the Guernsey breed. Furthermore, it is advertising for the buyer and he pays the bill.

I would like to show Mr. Hatch five line-bred farmer herds in this neighborhood. (I contend a farmer that is a cowman can line-breed successfully.)

Mr. Hatch mentions an average of $7,450 for bulls in a certain pedigree and no evidence as to ability. That doesn't make sense to me, as surely men don't pay such prices for blanks. (At least I never knew of such.)

Under the present unchecked and unsupervised system of proving sires, I can show Mr. Hatch plenty of errors—and to me a proving on papers without all facts is worthless.

Mr. Hatch suggests that farmers go to the nearest 500-lb. farmer herd and select a calf from best cow—I presume the cow with the highest record. (This can also be so wrong.) Had he said from the best cow family, then I might agree. Also, a man who can develop a 500-lb. herd doesn't veal his best bulls.

I don't know who Mr. Hatch is, but in part he sounds like a certain college professor I know.

Write me, am I all wrong?

JERRY N. SPENCER,
Clermont Guernseys,
Clermont, Iowa.

In the period since the first HIR certificate was issued in 1931 to January 1, 1945, there were 21,013 certificates issued, 13,858 original records and 7,155 reentry records.

However, during the year 1950, 17,143 certificates were issued, 8,976 new records and 8,167 reentry records made. The number of certificates issued during 1950 represents 81.6 per cent of the total issued in the 14-year period ending January 1, 1945.

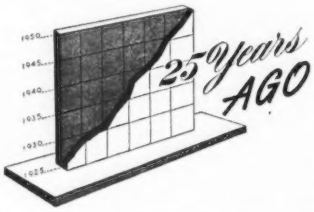

"Marketing GOLDEN GUERNSEY Milk and Creating a Demand from Coast to Coast" was the title of an article in the May 15 Journal.

The Butler County National Bank, Butler, Pa., believed in agriculture, although it was situated in the heart of oil, gas and an industrial center. The Bank organized a County Bull Association for the purpose of increasing milk production and better pure breds. R. C. Wiggins was hired to assist in the leadership and help the county agent in working with the Butler County Bank Bull Association.

The first Guernsey bull was placed in March, 1925, and seven more Guernsey bulls have been placed during the past year.

The New York State G. B. A. held their annual meeting with over 100 breeders in attendance. Two of the outstanding features of the year's work were the marketing of Guernsey milk and the sale of cattle. B. J. H. Rikert reported a marked increase in milk sold and 57 animals sold brought in a total of $10,330. One shipment was made to Costa Rica.

Gage E. Tarbell reported good progress in marketing GOLDEN GUERNSEY under the trade mark of The American Guernsey Cattle Club, in New York City.

Guernsey milk has again taken first and second place in the Certified Milk Producers' Association contest. First place was won by Adohr Stock Farm, Los Angeles, Calif., and the second by Chicago Guernsey Farm, Hinsdale, Ill.

Eighteen head of pure bred Guernseys were shipped by the New York State G. B. A. to the Department of Agriculture at Costa Rica. The shipment consisted of 10 males and eight females. Six of the females were over one year and under two years of age, while two heifers and 10 bulls were under one year of age.

George Monro and his wife, located at Sylvania, Pa., practically hewed their farmstead out of the mountain side. Fifteen years later they made the record of having two champions from one herd. Midgetta placed first in class AAA by producing 12525 lbs. of milk and 597 lbs. of fat, while Bessie of Chestnut Grove Farm placed second in the same class with a record of 12600 lbs. of milk and 561 lbs. of fat.

Mrs. Monro feeds the cows three times a day, at six in the morning, one in the afternoon and six at night, and Mr. Monro does the milking.

BROOKBERRY FARM

BROOKBERRY FARM CONSIGNS TO

THE DIXIE SALE — June 11, 1951, Winston-Salem, N. C.

Brookberry Lady

HERSELF

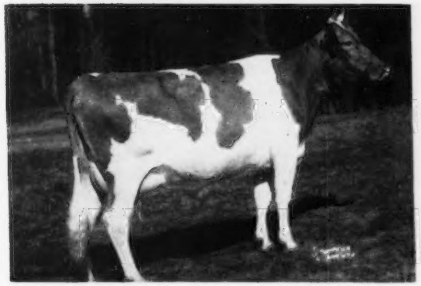

BROOKBERRY LADY—Very Good '50 (pending)
On test 4782—247—Jr2 in 163 days
Dropped August 24, 1948

HER DAM

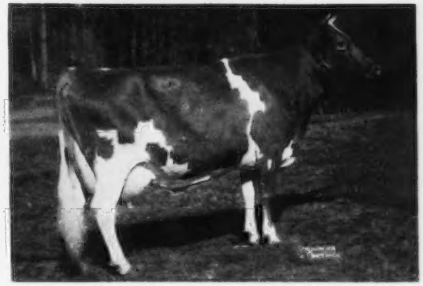

MIDVIEW MAJESTY'S LOVELY
Very Good '49 '50
12195—606—Jr2—365

Midview Beauty's Noble
Sold, 1950, $20,000

Coldspring's Romulus Noble
29 A. R. daughters
10 over 700 lbs.

Langwater Romulus
55 A. R. daughters, 3 Excellent

Coldspring's Hardwick's Beauty
12066—559—GG, 14492—642—B, 17614—824—6yrs

Coldspring's Romulus' Beauty
10783—609—GG
14374—746—C

Langwater Romulus
55 A. R. daughters

Vallevue Butterfat Beauty
18914—937—AA

Midview Majesty's Lovely
Very Good '49 '50
12195—606—Jr2—365

Bournedale Golden Majesty
47 A. R. daughters
5 A. R. sons

His Majesty of Bournedale
40 A. R. daughters, 13 A. R. sons.

Alyukpa Golden Coronet
9263—619—G, 8909—593—DD

Midview's Lola
11471—556—E
Good Plus '47

Raider's Ivanhoe
87 A. R. daughters, 5 A. R. sons.

Midview's Lady
2 A. R. daughters.

Plan To See Brookberry When Here At The Sale.

BOWMAN AND GORDON GRAY, Owners — JAMES A. DICKENS, Manager
Route 2, Winston-Salem, North Carolina

So We're Told ... Chat...

Charles Robert Walker was born on March 5, 1951. He is the son of Mr. and Mrs. Jimmy Walker of Walker Farms, Stoneville, Miss. This is the Walkers' third son and fourth child.

In five years, Miss Helen Hyland of Hudson, N. Y., Columbia County, has bred and developed a fine Guernsey herd. Miss Hyland takes an active part in the affairs of the Capital District G. B. A. This year she is serving on the spring show committee.

Kenney Brothers, Kenholm Farm, Winton, Calif., have rearranged their farm interests. While the herd will be carried on as Kenney Brothers, Herman C. has purchased the interest of Leslie M. and will handle the dairy, with the assistance of Elwood Nicewonger as herd manager. Leslie M. has moved to Merced, Calif., and will handle their interest in seed raising.

Betty and Henry Child, field representative in the Eastern territory, are the proud parents of a son, William C. Child, II, born April 20. Their daughter Virginia is eight years old.

Claude Newman, Sunny View Farms, Stanley, Ky., has recently purchased another farm located just east of Owensboro. Claude plans to use this farm strictly for his milking herd and will soon have the herd moved. His herd now numbers approximately 70 head.

J. Garfield Hutchinson, who came to Green Meads Farm from Maine to milk test cows, hasn't missed a milking at the farm in five years except for his regular days off. Congratulations, Mr. Hutchinson.

John F. Cunningham, former Dean of the College of Agriculture, Ohio State University, with Don Russell, his partner on his farm located south of Urbana, recently purchased 10 foundation pure bred Guernseys from W. W. McKitrick and Son.

Messrs. Cunningham and Russell plan to build a practical foundation herd of Guernseys on their farm. A good bull calf was also purchased with the females. We congratulate these men on their selection of Guernseys as their breed of cattle.

CLASSIFICATION SCHEDULE

The following classification schedule has been arranged by field territory.

Dates	*Field Representative*	*Territory*
May 23-June 2 August 20-Sept. 1 December 3-8	Joseph Pendergast	New York, Maine, New Hampshire, Vermont, Massachusetts, Connecticut, Rhode Island.
June 4-16 September 10-22	George W. Chambers	Wisconsin, Minnesota, North Dakota, South Dakota, Iowa, Nebraska.
June 18-30	Elmer J. Meadows	Oregon, Nevada, Washington.
July 2-7	A. W. Telfer	Arizona, New Mexico, Idaho, Utah, Montana, Wyoming, Colorado.
July 23-August 4 December 10-15	Henry T. Child	Pennsylvania, New Jersey, Maryland, Delaware, D. C., West Virginia, Virginia.
October 8-20	J. McK. Jeter	North Carolina, South Carolina, Georgia, Florida.
October 22-27	Ballard K. Bennett	Alabama, Kentucky, Mississippi, Tennessee, Louisiana.
November 5-17	R. L. Holden	Indiana, Michigan, Ohio, Illinois.

Write for application blanks to THE AMERICAN GUERNSEY CATTLE CLUB to have your herd classified.

Dr. Don Roark is head of Dairy Production at Mississippi State College, Starkville, Miss. Dr. Roark is a graduate of the dairy department at the University of Tennessee and secured his advanced degrees from Kansas State and the University of Missouri.

Mr. and Mrs. Andy Ketchen, manager of Mainstone Farm, Wayland, Mass., are the proud parents of a son, Arthur Walter, born on March 30. On the first day of March, Mr. and Mrs. Ketchen became grandparents when a son, Andrew Ketchen, III, was born to Mr. and Mrs. Andrew Ketchen, Jr.

Directors of the Blue Ridge, Va., G. B. A. recently met at the Hotel Roanoke to make plans for activities of their association for the coming year. Wallace Garst, president, was the leader in this discussion group.

Two attractive junior breeders of Idaho, Lois Peterson of Buhl and Thressa Matthiesen of Filer, had their pictures on the cover of the Idaho 4-H and FFA Guernsey Sale Catalog. At the sale all the cattle were presented in the ring by the two girls, who did a very creditable job.

Johnnie Gowan, former manager of Undulata Farms, Shelbyville, Ky., has formed a partnership with G. W. Thomas, also of Shelbyville. These men are laying plans for an outstanding Guernsey herd. Mr. Gowan has moved and is now located on the farm near Shelbyville.

Leo Clarke, Herd Manager of Flo Ray Farms, Palmyra, Mo., owned by Mr. and Mrs. R. D. Pennewell, reports that Glencliffe Noble Juneflower, fifteen and one-half year old brood cow, died in January after her 12th calf was born. The last calf was a heifer by Gardenville King Lee. A few days after her death three of her adult daughters also dropped heifer calves.

Mrs. Jack Poynton, wife of Jack Poynton, advertising manager of Hoard's Dairyman, passed away on April 12, as a result of a cerebral hemorrhage. Mr. Poynton has been with Hoard's Dairyman for many years and is well-known by breeders throughout the country.

Word has been received that Mrs. Effie Allen, San Bernardino, Calif., passed away the latter part of March. Mrs. Allen was the mother of Carl Allen, manager of Western Consumers Feed Company at Paramount, Calif.

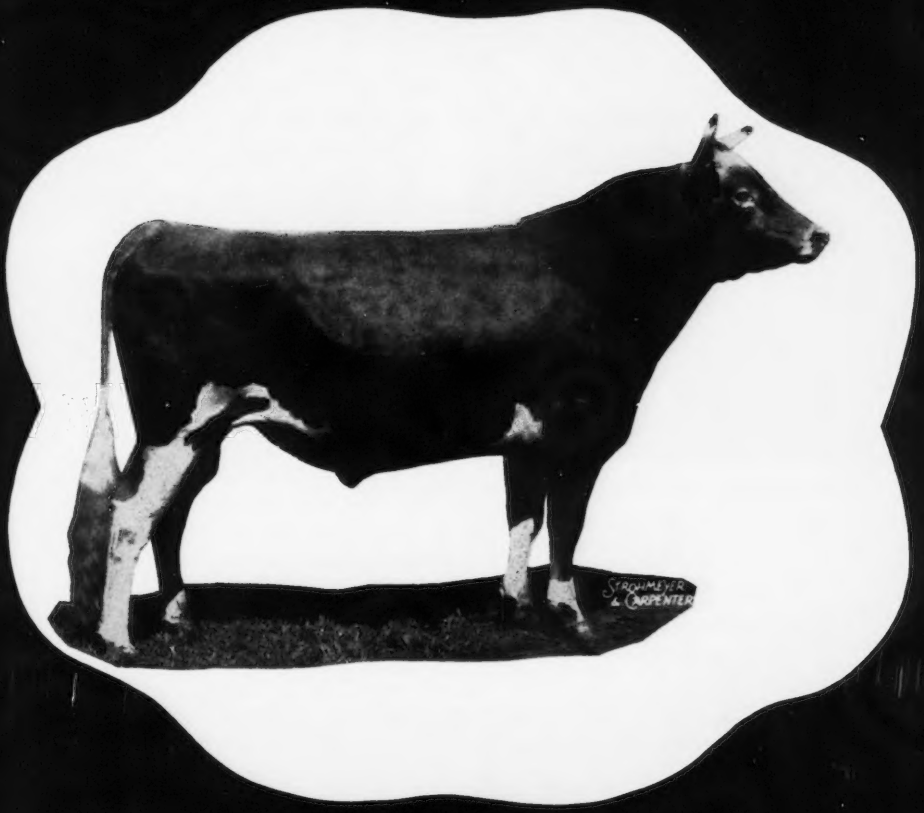

Langwater Sagamore

Our popular Herd Sire

Copper Gate Farm

ALAN DAY, MANAGER

BASKING RIDGE *New Jersey*

FULLY ACCREDITED

Another Rockingham-Bred Sire
In Service In Our Herd

Rockingham Meadow Star His First A. R. daughter—ROCKINGHAM STAR BESS—finished with 12394—606—Jr2C.

HIS DAM

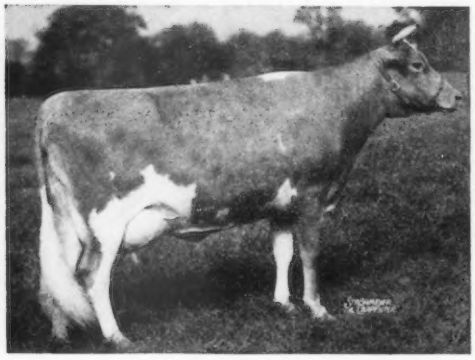

ROCKINGHAM CHARLYN
11940—592—Jr2C
1st prize 3-year-old, Topsfield, 1941.
Next dam: Green Meadow Marilyn, 10644—547—Sr2C.
1 A. R. son, 3 A. R. daughters

HIS PATERNAL GRANDDAM

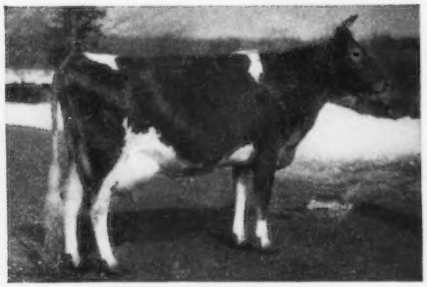

ROCKINGHAM TWILIGHT
12825—664—G
16020—803—A
16726—845—D

MEADOW STAR is sired by ROCKINGHAM PRINCE HOLLISTAR, A. R., a son of ROCKINGHAM SAILOR PRINCE, A. R., and out of TWILIGHT (see above).

Our herd is strong in PRINCE HOLLISTAR blood. 3 sons of Peer are in service—Peer is a son of Hollistar out of the Royal Rose family.

1) **Rockingham Peerlight**
2) **Rockingham Premier**
3) **Rockingham Ultra Peer**

See page 476, February 21, 1951, Journal.

Bull calves strong in Hollistar—Sailor Prince—Holliston blood are now for sale.

ROCKINGHAM FARM

Salem, New Hampshire

"The Sire of Sires"
LANGWATER HOLLISTON, A. R.

Est. DANIEL G. TENNEY, Owner

CARL L. ERICKSON, Manager

Management Practices and Labor-Saving Plans

By
E. J. PERRY
Extension Specialist
N. J. College of Agriculture

TWO well-known antibiotics, streptomycin and penicillin, are believed to be a factor in increasing breeding efficiency in dairy herds where they are used in artificial breeding. The 1940 rate of New Jersey cows conceiving on first insemination in breeding associations was 56.4 per cent. In 1950 the rate was 69 per cent and it will get better.

• • •

MOST cows can be adequately machine-stripped if they are trained from the time of first freshening. When the teat cups begin to crawl up on the udder, pull down on the teat cup assembly and at the same time massage or stroke each quarter with a firm downward motion. Of the small amount of milk that might remain, a portion will be reabsorbed in the blood stream and the balance will be obtained at the next milking.

• • •

CERTAIN cows with good appetites and fairly good appearance sometimes are niggardly in their milk output, while other cows eating more give two or three times as much milk. For instance, in a recent study of a New Jersey herd, it was found that two cows each ate $96 worth of roughage and grain and each gave their owner 3600 pounds of milk. Two other cows in the same herd each ate $144 worth of feed and each gave their owner 11000 pounds of milk. For one and one-half times the feed cost the good cows gave three times as much milk.

• • •

SOME cows are no better than their feet. So said cattle foot expert Ernest Happersett of Williamstown, N. J. Happersett said he knows of hundreds of cows whose daily production dropped fast, because of sore feet, and then gradually returned nearly to normal after the cause of the discomfort had been removed.

A GOOD many dairymen are finding pine oil disinfectant particularly useful in dipping teats immediately after milking. A tablespoonful of the disinfectant in a quart of water is placed in a long-handled pan that is wide enough so all four teats can be dipped with one upward motion. The oily material forms a film around the teat and helps prevent organisms from multiplying up through the teat canal.

• • •

WHAT about the use of radios in dairy barns? Jim Christian, superintendent of Dunwalke Farms, at Far Hills, says he's used radios in the cow barn for 14 years. "That talk about music making the cows more contented is a lot of bunk," he declares, "but during the day they do get use to every kind of noise over the radio, from yodeling to ringing bells. So, when visitors go through, they don't even bother to look up. Besides, it gives the barn worker a chance to hear how his favorite ball team is making out."

• • •

THE barn cleaner is here to stay because it is one of the greatest labor-savers ever invented. The owner should be sure, however, that it is properly hooked up with the electric current so that there is no danger of injuring cows. Because of such failure, several head of good producers were electrocuted in a Maryland herd.

• • •

DAIRYMEN sometimes blame artificial insemination for a "run" of bull calves, but if you talk to most members they will say it doesn't happen that way. In natural breeding all dairymen expect a 100:100 male-female sex ratio, but they don't always get it.

A survey was made of the sex of calves resulting from artificial insemination in 27 herds in northern Illinois by K. E. Gardner, of the University of Illinois. In these herds, accurate breeding and calving records were kept, showing the sires to which each cow was bred and the sex of the resulting offspring. Results showed: 1,783 single births—917 males; 866 females. Ratio: 105:89 males to 100 females.

• • •

THERE is no perfect system for the identification of individual cattle. As to nose printing, it is true that no two animals have the same nose pattern. This method has been tried by a few breeders. The job is done by rubbing the nose with an ordinary stamp pad followed by pressing print paper against the nose.

The main objection to this system is that in order to establish identification it is necessary to catch the animal and take the nose print and make comparison with the print on hand.

• • •

DAMPNESS, cold floors, and drafts are three conditions, any one of which can cause a dairyman a lot of trouble. A rather new development is the use of the raised platform to help do away with the first two of these. It has given good results, according to owners who have given it a fair trial. The calves keep cleaner, they are kept off of the cold floor and, since the bedding stays drier, calves don't have as much chance to pick up and eat dirty bedding.

• • •

SOME dairymen have two sets of milking machine inflations. After using one set two or three weeks, they lay it aside for that length of time so the rubber will go back to its original

(*Please turn to page 260*)

Anatomy of the Udder

II

The Exterior of the Udder

By

Dr. C. W. Turner

University of Missouri

THE mammary glands of the cow are grouped together in a structure called the udder. The individual glands are arranged in two rows on opposite sides of the median line of the body in the inguinal region (groin). There are two normal functional glands on each side (the quarters), and in addition there may be from one to two supernumerary teats with or without functional glands. This gland complex begins a few inches behind the umbilicus and extends backward between the hind legs. The skin covering the udder is usually of fine texture and covered with hair except on the teats.

The right and left halves of the udder are separated by a well defined longitudinal line or groove, the intermammary groove or *sulcus intermammaricus*. Viewed from the side, the udder presents a more or less rounded saccular appearance. Very frequently the forequarters terminate more abruptly than the hindquarters. The fore and rear-quarters are more closely joined, only occasionally showing a groove or line of demarcation.

Systematic Examination of the Udder. The appearance of the udder is usually judged from the side and rear, but in addition a view from the front may reveal structural defects which are of importance. The size of the udder is one of the most important characteristics which can be noted from the exterior. It should be remembered, however, that while the maximum milk secretion of cattle may be limited by the size of the udder, it does not necessarily follow that every large uddered cow will be a large producer.

From the side, size and symmetry of the quarters are related to the length and depth of the glands. Depth may be judged superficially by considering the distance from the base of the teats to the body wall. Length may be considered in three parts, the distance from the forward attachment to the fore teat, between the front and rear teats, and from the rear teat to the rear attachment.

Associated with the forward attachment of the udder is the question of its levelness. It is obvious that a forequarter which is very deep will seldom be level on the floor throughout its entire length. It is especially pleasing to the eye, however, when it is level for a considerable distance and then blends smoothly with the body.

Aside from giving a partial measure of the size of the quarters, the distance between the teats is of value as an indication of the placement of the teats. The floor of the udder between the fore and rear teats is preferred when level. From the attachment of the rear teat, the udder should extend backward and then upward with a broad attachment well up behind.

The fore and rear quarters may be smoothly joined together so that there is no distinct demarcation, or there may be various degrees of grooving or quartering.

In viewing the udder from the front, the union of the halves may be observed. The forequarters may be smoothly joined together, slightly grooved, or deeply grooved. This grooving may extend the entire way back on the floor of the udder.

Dairy Cow Score Card. The American Purebred Dairy Cattle Association in 1943 prepared a dairy cow score card in which general appearance was given 30 points, dairy character 20 points, body capacity 20 points and mammary system 30 points. To score these 30 points there should be "a capacious, strongly attached, well carried udder of good quality, indicating heavy production and a long period of usefulness."

UDDER (25 points) capacity and shape, long, wide and of moderate depth. Extending well forward, strongly attached, reasonably level floor. Rear attachment, high and wide. Quarters evenly balanced and symmetrical. Texture soft, pliable and elastic. Well collapsed after milking. Teats uniform, of convenient length and size, cylindrical in shape, free from obstructions, well apart and squarely placed, plumb. MAMMARY VEINS (5 points) long, tortuous, prominent and branching, with numerous large wells. Veins on udder numerous and clearly defined.

Common Defects of the Udder. Size is a necessary requirement for high milk secretion. Without a large udder the dairy cow will be limited in her producing capacity no matter how perfect may be her conformation in other respects. It is quite probable that udder size is one of the most common factors limiting the milk secreting capacity of cattle. If the udder is extremely small or entirely absent, the condition has been called hypoplasia or aplasia of the udder. Ernst (1926) reported a case observed by Bosetti in which there was a total absence of the mammary gland in a cow two and one-half years old. Although there were four small teats

on the skin, no milk was secreted even after parturition. The large udder which is found most satisfactory is one which is long and broad but not excessively deep. When large size is attained by great depth, the udder becomes difficult for the cow to manage. It becomes soiled easily in wet weather, is subject to infection resulting in inflammation and lost quarters, the teats are frequently stepped on, and the udder is extremely difficult to milk.

Texture and quality of the gland refers to the nature and extent of the elements constituting the gland. As will be described in detail later, the normal gland is composed of two types of tissue, secreting tissue and connective tissue which includes fatty tissue. It is only in the secreting tissue of the gland that milk is formed. It is necessary, however, for the support of the various parts of the gland that connective tissue be present in limited amount. When connective tissue is present in excessive amount, a leathery condition is produced. Fat may be present also, giving the appearance of size to the udder. The desirable udder is one which "shrinks away to nothing" after milking and upon massage feels soft and pliable without the presence of lumps or knots. The defective udder may be of large size but secretes little milk. Such an udder is usually almost as large after milking as before. This condition most frequently is hereditary but may come as a result of fibrous growths caused by bruises or bacterial invasion of the udder (mastitis).

The form of the udder is of importance not only from the standpoint of good appearance but from the viewpoint of suitability for the function intended. Some of the structural defects most commonly encountered include the following: The funnel shaped udder is usually lacking in size with the teats placed too close together for convenience in milking. The udder of uneven quarters is also objectionable. The fore and rearquarters should appear uniformly developed. If the forequarters are deficient the udder appears tilted.

Blind or lost quarters are a serious defect, reducing the productive ability of cattle. Chronic mastitis of long duration may cause quarters to cease to function. The component parts of the half (front and rearquarters) should appear as a unit from the side without deep grooving. The same is true of the two halves although to a lesser extent. An intermammary groove will always be found, but it should not divide the halves so that they appear as distinct parts of the udder.

The type of attachment of the udder is a frequent defect. The large udder needs strong connections both front and rear to hold it up. When the udder is long and broad the attachments are usually most satisfactory. There are a number of types of broken-down, pendulous udders. Some become detached from the body wall in front; some become elongated vertically and have a tendency to swing from side to side. In some the median support appears to undergo a relaxation, permitting the floor of the udder to sag; in others the rear attachment appears to become lax, allowing the udder to swing forward. These conditions occur most frequently in cows with large udders and become more pronounced with advancing age.

The proper placement of the teats adds to the attractiveness of the udder. When the teats are placed too close together there may be difficulty in milking. This placement also gives a funnel shaped appearance to the udder. The squarely placed teats of convenient size add greatly to the beauty of the animal. Drawings illustrating a number of common defects of the udder are presented by Nevens and Kuhlman (1934).

The Purebred Dairy Cattle Association (1943) suggests the following action when cows are presented for placement in the show ring with the following udder defects: 1. One or more blind quarters. Disqualification. 2. Abnormal milk (bloody, clotted, watery). Possibly disqualification. A slight to serious defect. 3. Udder definitely broken away in attachment. Serious discrimination. 4. A weak udder attachment. Slight to serious discrimination. 5. One or more light quarters, hard spots in udder, side leak or obstruction in teat (spider). Slight to serious discrimination.

Measurement of the Udder. Accurate measurement of the udder is made difficult because of the lack of definite landmarks or points from which to measure. Thus, the forward and rear attachments of the udder usually blend in smoothly without clear cut points of transition. Even the teats which might be thought of as suitable points of reference frequently flare out in joining the udder. As a result it is difficult to determine the point where the teat and udder join.

It is probably for this reason that the udder has not been measured systematically either during growth or with functional changes associated with lactation and involution.

Measurement of Udder Slope. The slope of the udder of dairy cows was determined by a photographic method by Leighton and Graves (1947) as follows: A line was drawn through the points where the front portion of the front teat and the front portion of the rear teat join the udder. The line was extended until it intersected the base line, and the angle formed was measured with a protractor.

A group of 50 Holstein heifers showed an average slope of 10.1°. With advancing age there was an increase in slope of udder up to seven years (19.0°) with the most rapid increase taking place between two and three years of age. A correlation study indicated that there was no relationship between the sloping rump in the animals in this study and the tilted udder. Further, the degree of sloping rump or tilted udder was not related to productive ability.

The Weight of the Udder. During the first pregnancy, the udder greatly increases in size and weight. However, exact data on the growth at this time is rather limited. With recurring pregnancy, the yearly milk production increases until seven or eight years of age.

Bitting (1900) observed udders to range in weight from 2.2 to 41.4 lbs. The mean weight of nine udders examined by Gowen and Tobey (1927) was 14.5 lbs., while 15 udders weighed by Hammond (1927) averaged 13.4 lbs. The udders of 11 cows killed during lactation by Swett et al. (1932) averaged 36.9 lbs. At the Missouri Station the average weight of 22 udders was 30.7 lbs.

Swett et al. (1933) have determined the range and mean weight of the udders of cows of the various dairy breeds. (Table 1.)

Emerson (1941) determined the average weight of 25 udders (10 from cadavers and 15 from a packing house) to be 21 lbs. Only udders that had functioned were included.

The average weight of 17 empty udders from cows at the U. S. D. A., Beltsville Station, that had been in

TABLE 1. WEIGHT OF THE UDDER OF DAIRY COWS
(Swett et al., 1933)

Breed	Number of Udders	Range		Mean
		Minimum	Maximum	
		Lbs.	Lbs.	Lbs.
Ayrshire	31	7.0	30.5	17.12
Guernsey	30	8.6	32.0	18.14
Holstein	116	7.9	122.0	31.97
Jersey	98	7.6	81.0	22.16
Grades	35	5.5	105.0	29.15

TABLE 2. UDDER WEIGHT OF LACTATING COWS OF INCREASING AGE
(Matthews et al., 1949)

AGE GROUP	Udders Studied	Age of Cow at last Calving	Empty Udder Weight	Udder Capacity	Ratio of Capacity To Weight
Cows lactating 2 months or less:	Number	Months	Pounds	Pounds	Per Cent
First lactation	16	27.0±0.9	28.4±1.9	33.1±2.8	120±11
Second lactation	11	42.0±1.0	46.3±4.2	59.5±6.8	131±13
Third lactation to 6 years	17	59.5±1.7	54.4±7.7	74.4±6.5	149±10
6 to 9 years	28	92.3±1.6	49.9±3.4	79.1±5.1	171±12
Over 9 years	16	135.0±5.7	55.0±6.1	81.3±8.4	154±13
Cows lactating over 2 months:					
First lactation	27	25.8± .4	26.7±1.2	41.7±2.4	161±9
Second lactation	21	42.7±1.2	32.3±2.4	46.5±4.3	149±11
Third lactation to 6 years	45	60.9±1.1	37.2±1.8	53.5±2.8	151±8
6 to 9 years	55	89.2±1.4	41.3±1.6	54.5±2.3	137±6
over 9 years	21	126.9±2.7	37.4±2.4	56.6±4.7	151±9

TABLE 3. INCREASE IN UDDER WEIGHT OF LACTATING COWS FOR EACH ADDITIONAL YEAR OF AGE AT LAST CALVING (Matthews et al., 1949)

AGE GROUP	Udders Studied	Empty Weight	Capacity	Ratio of Capacity To Weight
	Number	Pounds	Pounds	Per Cent
Cows lactating 2 months or less:				
First and second lactations	27	12.85	17.96	2.1
Up to 6 years	44	10.22	14.72	9.3
Up to 9 years	72	2.97	7.10	9.1
All ages	88	2.02	4.01	3.5
Over 6 years	17	.38	−1.33	−5.7
Cows lactating over 2 months:				
First and second lactations	48	2.75	2.81	−4.6
Up to 6 years	93	3.42	4.13	−2.4
Up to 9 years	148	2.30	1.96	−4.4
All Ages	169	1.31	1.51	−2.0
Over 6 years	76	−1.53	−.52	1.4
All lactating cows	257	1.74	2.76	.4

milk three months or less at the time of slaughter was 72.98 lbs.; those of 25 that had lactated six months or less averaged 65.07 lbs.; those of 35 that had been in milk for nine months or less averaged 58.08 lbs.; and those of 41 that had been in milk for 12 months or less averaged 55.89 lbs. The entire group of 50 udders had an average empty weight of 52.47 lbs. Among those there was one that weighed 165.65 lbs., which was approximately 11 per cent of the live weight of the cow; and two others that weighed 138.20 and 101.85 lb., respectively.

Effect of Age on Udder Weight of Lactating Cows. An extensive study of the

(*Please turn to page 261*)

TABLE 4. UDDER WEIGHT OF DRY COWS OF INCREASING AGE
(Matthews et al., 1949)

AGE GROUP	Udders Studied	Age of Cow at last Calving	Empty Udder Weight	Udder Capacity	Ratio of Capacity To Weight
Cows dry 1 month or less:	Number	Months	Pounds	Pounds	Per Cent
First lactation	18	25.7± .6	23.1±1.6	34.3±2.9	150±11
Second lactation	15	40.5± .8	30.2±3.5	44.8±4.5	157±14
Third lactation to 6 years	11	59.3±3.2	28.5±2.3	37.8±3.6	135±10
6 to 9 years	6	89.2±4.0	32.0±3.4	48.0±7.5	156±31
Over 9 years	5	142.2±6.8	42.4±2.5	54.0±9.7	132±30
Cows dry over 1 month:					
First lactation	29	27.3± .6	18.9± .9	21.8±1.9	116±9
Second lactation	48	41.8± .6	22.4±1.0	27.4±1.9	125±8
Third lactation to 6 years	31	62.0±1.2	24.3±1.3	28.8±1.9	125±9
6 to 9 years	36	89.8±1.7	27.6±1.2	37.4±2.9	136±10
Over 9 years	17	124.9±3.2	27.5±1.6	37.0±4.3	138±13

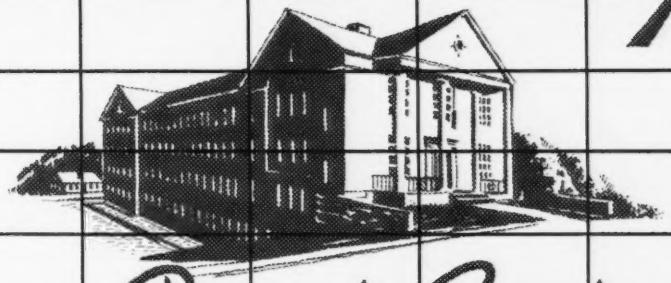

1951

1,752,794
REGISTRATIONS

a Mid-Century REVIEW

74th
ANNUAL
REPORT

The AMERICAN GUERNSEY CATTLE CLUB

Karl B. Musser, Secretary
R. D. Stewart, Asst.

1919

1911 MOVE TO TOWN

20,652
REGISTRATIONS

1900

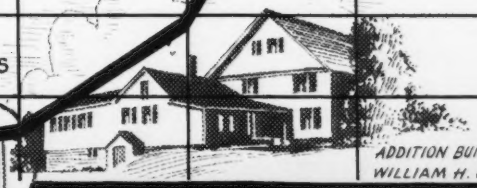

ADDITION BUILT TO HOME of WILLIAM H. CALDWELL.....

74th ANNUAL REPORT

1899

1951

The year 1950 will long remain a milestone in the history of our breed of cattle, for it has been this year that many new records have been broken for production, for prices at public auction, for growth of the breed, but more especially, it marks the maturity of the organization as indicated by the new physical plant for handling office detail in Peterborough, New Hampshire.

It is a credit to the far-sightedness of our Executive Committee and President Loree that we are now housed in an efficient structure with all activities under one roof and operating at a high rate of efficiency in the interests of Guernsey breeders all over America. It is unnecessary to point out that had the decision been postponed we would now be faced with scarcities, priorities, and higher costs of construction. The other two major dairy breeds are finding it difficult in making an addition and building a new office during the present year.

The Summary Table of Office Activity, on the opposite page, shows the volume of work done during 1950 as compared to 1949. To project the vast amount of detail in connection with this volume of work would require more pages than the reader would be willing to accept, but it is well to note that the high degree of accuracy with which this activity is carried on is appreciated, both in and outside of our own industry.

Before going into a discussion of the progress this year we might turn back the clock and the calendar and see what was happening fifty years ago when the breed was in its cradle.

At that time James M. Codman of Massachusetts was president. Charles L. Hill, who is well known to all, was a member of the Executive Committee. His other distinguished associates have passed on. They were Governor William D. Hoard, Ezra Michener, Henry Palmer, N. K. Fairbank, James Logan Fisher and Francis Shaw.

The committee of 1899 approved the building of an ell at William H. Caldwell's residence located several miles out of Peterborough, N. H.

Six head of Guernseys were imported in 1900, which was a prelude to the great numbers to come over some ten years later when over a thousand head a year were imported.

Experiment Stations all over America were engaged in comparing the various breeds for profit over feed costs and Guernseys were winning their share of these contests from Georgia to Wisconsin. The first cow to complete an Advanced Register record, Glenwood Girl 6th, owned by E. T. Gill, Haddonfield, N. J., was on test. F. Lothrop Ames imported Hayes Rosie, and H. McK. Twombly imported May Rose King. V. Everitt Macy, of department store fame, imported Masher's Galore.

At the turn of the century there were 20,000 registrations as compared to 1,752,794 at the present time.

We can well imagine the deliberations of the Executive Committee when it was voted that records would be reported in butterfat instead of butter. They set a pattern of accuracy and integrity which the breed has followed since.

The score card, outlined by a committee consisting of Governor Hoard, the president and the secretary, is not too different in conception from our present score card. Dairy temperament was given 38 points; udder formation 26 points; milking marks denoting quantity of flow, especially milk veins and wells, 10 points; color of milk 15 points, while symmetry and size was given 5 points. Thus, very early, the emphasis on type was placed on evidences of production.

The committee also set up minimum requirements for entry in the Advanced Register and it was many years before this was changed and the minimum requirements were discontinued, making possible the publishing of all information on a sire's progeny.

In 1900, as we entered the twentieth century, The American Guernsey Cattle Club had only 143 members.

The Babcock Test, which had been invented in 1890, was just beginning to show its value for our breed and for all dairy breeds in obtaining accurate production data.

As we skip down through the years we see various developments — the National Dairy Show in 1906, the Guernsey Breeders' Journal in 1910, the first field representative in 1919, the development of a Farmers' Class in 1921, with a 305 day twice a day record. We see Ohio the first state to employ a paid field secretary, the history-making Langwater Dispersal in 1922, with a sale total of $262,930, an average of $2,738.85.

The development of a type committee in 1923, whose work on the Ideal Type pictures of the Guernsey cow and bull, resulted in the oil paintings finished in 1926; the initiation of the GOLDEN GUERNSEY milk program in 1923; the acceptance of Herd Improvement records in 1930. In 1936, the first judging conference was held for judges and associates at major fairs. Since that time practically every breed of livestock has adopted such procedure. The more recent developments include the Performance Register in 1941; Type Classification in 1947; and in recent years we have seen the unusual growth of the use of artificial insemination.

SUMMARY TABLE OF OFFICE ACTIVITY

	1949	1950	Increase or Decrease	Percentage
HERD REGISTER DIVISION				
Membership				
Total Active	3,766	3,956	+ 190	+ 5.0%
New	204	229	+ 25	+12.2%
Papers Received	205,161	206,654	+1,493	+ .7%
Registrations				
Females	72,679	78,888	+6,209	+ 8.5%
Males	17,227	16,013	−1,214	− 7.0%
Transfers				
Females	43,789	48,599	+4,810	+11.0%
Males	14,366	13,393	− 973	− 6.7%
Birth Reports	9,654	8,848	− 806	− 8.3%
Exportations				
Females	104	127	+ 23	+22.1%
Males	49	60	+ 11	+22.6%
Island Importations	1	17	+ 16	+160.0%
New Breeders	5,146	5,000	− 146	− 2.8%
PERFORMANCE DIVISION				
Advanced Register				
Breeders Testing	1,273	1,222	− 51	− 4.0%
Cows on Test	10,458	10,714	+ 256	+ 2.4%
Herd Improvement				
Breeders Testing	1,217	1,254	+ 37	+ 3.0%
Cows on Test	13,290	14,096	+ 806	+ 6.0%
Performance Register				
Herds Classified	236	214	− 22	− 9.3%
Cows Classified	7,293	6,025	−1,268	−17.3%
Subscribers	2,935	2,979	+ 44	+ 1.4%
Animals Added	23,015	23,645	+ 630	+ 2.7%
Re-entered	53,955	59,584	+5,629	+10.4%
Total Animals Entered	76,970	83,229	+6,259	+ 8.1%
Pedigrees Written	4,203	4,196	− 7	—
Sale Catalogs Published	18	33	+ 15	+83.3%
JOURNAL				
Circulation	15,775	15,970	+ 195	+ 1.2%
Advertising Pages	2,800	2,973	+ 173	+ 5.8%
PROMOTION DIVISION				
Inquiries	18,006	20,051	+2,045	+11.0%
Material Sold	$82,633	$88,209	+$5,576	+ 6.0%
Stories Mailed to Press	10,827	14,706	+3,879	+36.0%
GOLDEN GUERNSEY				
New Contracts	113	111	− 2	− 2.0%
Contracts Cancelled	22	26	+ 4	+ 2.0%
Total Income	$99,116.59	$111,838.87	+$12,722.28	+13.0%
Total Expense	$99,116.59	$111,838.87	+$12,722.28	+13.0%
AMERICAN GUERNSEY CATTLE CLUB				
Total Income	$1,097,000.12	$1,154,389.84	+$57,389.72	+ 5.2%
Total Expense	$1,047,477.08	$1,120,054.99	+$72,577.91	+ 6.9%
Net Income	$ 49,523.04	$ 34,334.85	−$15,188.19	−30.7%

DECLINE IN REGISTRATION OF BULLS

It is too early yet to properly evaluate the effect of artificial insemination. We do know that last year 14,398 registered Guernseys were the result of artificial insemination. This represents 15.2% of the national total, but we must wait another ten years perhaps before we can properly evaluate, so far as its value in increasing the national average production of our dairy herds is concerned, or its true value to the breeder whose desire is to develop a uniform herd of good type and high average production.

Before we launch into some of the activities which show unusual growth we would call your attention to the chart which shows the annual registrations of bulls and the annual transfers of bulls. Our breed, since 1935, had a larger and larger number of sires in use. Since the year 1947 this rapid progress has been delayed or postponed.

A casual observer would immediately say that this chart, indicating declining registrations and sales of bulls, is the result of increased use of artificial insemination. We would point to larger herd units as another cause. There is the fact, too, that milking replacements for some areas are coming from Canada rather than from the more densely populated dairy states.

It would be folly to suggest that bulls out of cows in the lower end of the herd go anywhere but to the butcher, but more consideration must be given to progeny testing more sires if we are to supply our herds with the best sires and supply artificial insemination units with sires which will increase the average production of their progeny. This is most timely.

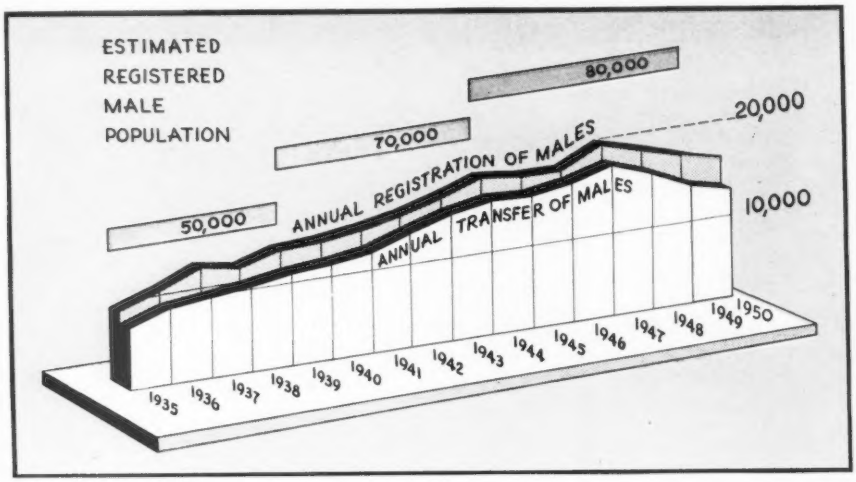

In 1940, fifty-three per cent of the milking replacements for the eastern seaboard, amounting to 27,206 cows, were being purchased in the midwest. The dairyman in such states as Wisconsin, Minnesota, Ohio and Michigan found it greatly to his price advantage in selling grade cattle to have a registered Guernsey bull. Today, however, eighty per cent of these replacements, 94,848, are being purchased in other places.

This bull situation is not a general situation over the whole country. In the south and southwest many bulls are registered and nearly all sold.

It is possible that many breeders are overlooking the need for progeny testing of young bulls. They select an outstanding cow in their herds and the resulting bull calf is accepted as a junior herd sire. At the same time, there are a number of other females in the herd which may have offspring which prove superior to the dam selected. It was a generally accepted practice in the past to place bull calves with neighboring farmers who owned either grade or purebred cattle and watch the progeny of such bulls. More often than not one of these sires was later brought back into the herd after his progeny were of an age to properly evaluate the sire. This practice still exists, but perhaps to a lesser extent.

Registrations this year of females hit a new peak of 78,888. The dip indicated for last year was to be expected, as many breeders brought their recordings up to date in 1948 before the increase in fees. The number of animals entered in the Performance Register also hit a new peak with 23,645 added this year.

The publication of the Performance Register Volume I in 1941 brought into one volume the entire history of the breed, so far as performance is concerned, on 114,220 animals. This covered 40 years of performance data. Since then we have recorded a total of 411,593 additions to the Performance Register data. The increase each year is comparable with the increase in registrations.

The third field of the chart entitled, "Cows completing first official record," indicates a substantial growth in the number of cows on test. Last year in the Advanced and Herd Improvement Register there were 24,810 Guernseys on official test. The A. R. continues to grow with 256 more cows on test than a year ago, but the major growth comes in the Herd Improvement Division with 806 more cows on test than a year ago.

Type classification adds further to the information available for selection purposes. More than 6,000 cows were classified this year.

For the first time in many years the performance activities are now centered on one floor of the new building. This division will be known as the Performance Division and includes the Advanced Register activity, Herd Improvement, Performance Register publication and classification, together with the preparation of pedigrees and sales catalogs.

This work is closely related with the Herd Register, which is housed just one floor below, and with the Journal Division where each statement, either editorial or advertising, must be verified.

In the report last year it was stated that "Scattered as the offices have been in the past few years these operations are much more costly than they will be in the future with the new building housing all activities."

Although our experience in the new building covers only a few months we have already seen the statement verified many times in a great many ways and if time permitted we would enjoy a more complete description of these new efficiencies.

So far as the recording activities of The American Guernsey Cattle Club are concerned, we have great faith in the future. We believe that with an annual sale of slightly over 13,000 sires and with 25,000 cows on test practically every bull that is offered to the public has production data on the dam's side or up in the close pedigree. This objective has required years to reach.

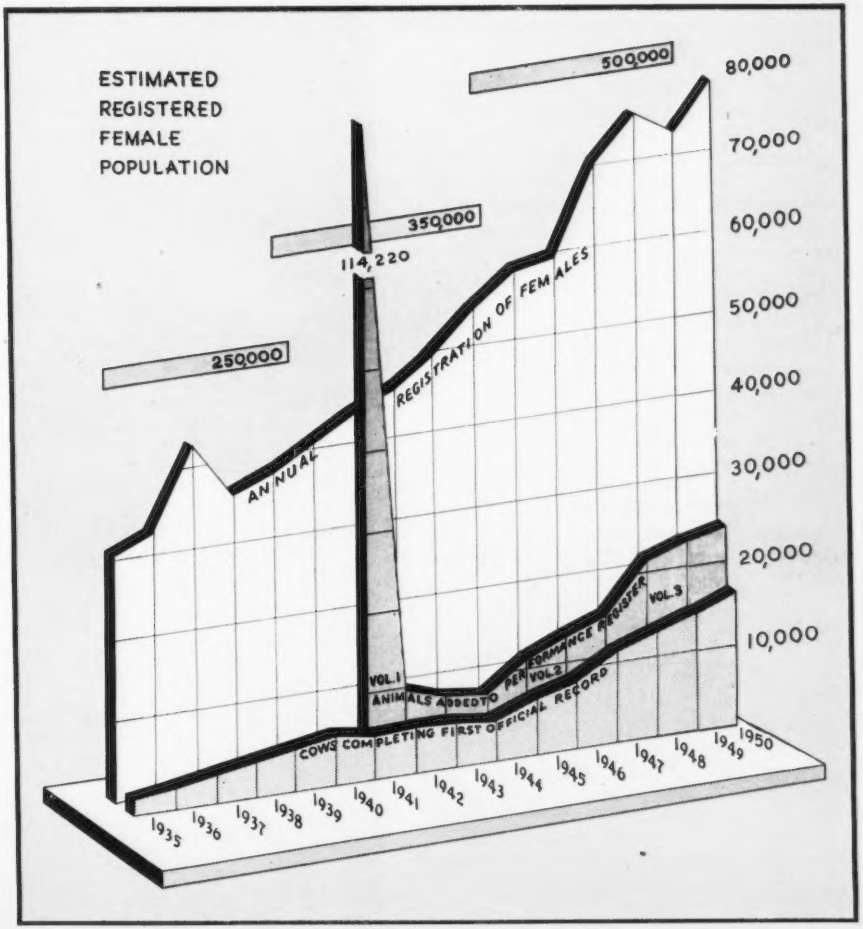

NEW AUCTION RECORDS SET DURING YEAR

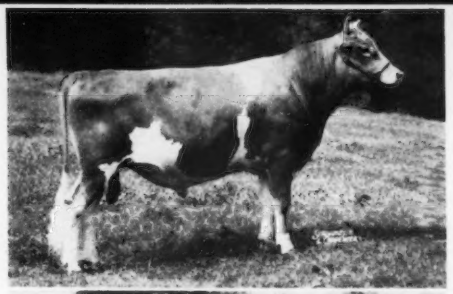

A NEW HIGH FOR BULLS

• • • **$50,000 for Gardenville Rose King,** a son of Pine Manor King Melody Master and out of Pine Manor Courtesy, second highest cow. He was purchased by Frasier W. McCann, Bridgewater, Conn., at the Sterling Farms Dispersal, Stamford, Conn. $45,000 for Gardenville Coronation King at the Gardenville Dispersal in 1947 was the previous record.

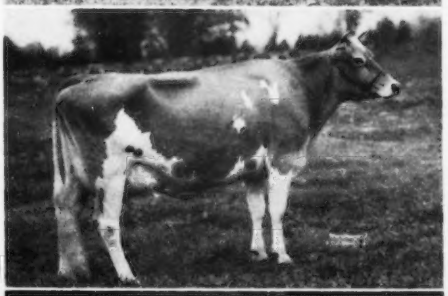

A NEW HIGH FOR COWS

• • • **$31,000 for Coronation Melinda,** a daughter of Fra-Mar Farm King and out of Coronation Melba, broke a 26 year old record of $22,000 paid for Shuttlewick Levity, at the Cherub Levity Sale in 1925. She was purchased at the Sterling Farms Dispersal, Stamford, Conn., by Fairlawn Farms Company, Port Chester, N. Y.

A NEW HIGH FOR A BULL CALF

• • • **$29,000 for Coldspring's Beauty's Noble King,** a son of Coldspring's Romulus Noble and out of Vallevue Butterfat Beauty. He was purchased at The Guernsey Sale, Trenton, N. J., by Mr. and Mrs. L. B. Wescott, Clinton, N. J., D. C. Riker, Long Valley, N. J., and Dunwalke Farms, Inc., Far Hills, N. J.

SECOND HIGHEST BULL

• • • **$46,000 for Sterlingold Melinda's Majesty,** a son of Fairlawn Memoir's Performer and out of Coronation Melinda, highest priced cow. He was purchased at the Sterling Farms Dispersal, Stamford, Conn., by A. L. Kaskel, Stamford, Conn.

SECOND HIGHEST COW

• • • **$28,000 for Pine Manor Courtesy,** a daughter of Coronation Count and out of Pine Manor Crown Jewel. She was purchased at the Sterling Farms Dispersal, Stamford, Conn., by Fairlawn Farms Company, Port Chester, N. Y. In 1947 she sold for $20,000 at the Gardenville Dispersal.

Nearly 50,000 Females Sold For A Record Year

The year 1950 showed *great activity with an eleven per cent increase in sales* of purebred Guernsey females. A total of 48,599 females transferred is a record high. Auction sale totals of nearly $5,000,000 indicate a rapid swing to marketing cattle through auctions. In 1931, five per cent of all sales were at auctions and the average for that year was $220.66 per animal. This year, eighteen per cent of all animals sold went under the hammer . . . with an average of $455.95 per head.

A total of 231 auction sales were held with 10,918 head grossing $4,978,062. Sales managers increased their sales by $1,300,000, or one-third greater gross than in 1949.

The Sterlingold Sale will long be remembered as the new all-time, all-breed high for auctions, sixty-two head averaging $6,561. The McDonald Sale, high for a consignment sale, saw forty-five head average $3,503. The Franchester Sale, with the same number of animals, averaged $3,485. The Guernsey Sale with forty head averaged $2,626, and the Riegeldale 4th Sale averaged $2,142 for forty-one head.

The Guernsey breed had the highest average per head this year of any dairy breed at public auction. Estimating that private treaty sales did not average as high as auctions, some $30,000,000 was paid for registered Guernseys in 1950.

The year 1950 showed a considerable increase in the number of animals sold to the south. Kentucky, Tennessee, Alabama, Mississippi and Louisiana purchased more than 1,200 head. Ten years ago these same states purchased only 286 head. A large number of animals are moving into the mountain states and southwest. Also Arizona, New Mexico and Texas, along with Nebraska, were big buyers.

Of the midwest states Minnesota, Indiana, Ohio and Wisconsin sold large numbers of registered Guernseys. Wisconsin sold 661 head more than they purchased, New York had 349, and Indiana was third with 344 sold over purchases. Iowa, Illinois and Pennsylvania continue to buy Guernseys to supply their needs.

Of the states with less area, Massachusetts sold the largest number of head for a net of sales over purchases of 284. Virginia has joined North Carolina as a selling state.

Forty-seven head were exported and 164 head imported.

The Guernsey breed continues to hold an advantageous position in that it is first or second, in sales, in practically every state in the Union.

Kentucky was the leading buying state this year with 523 head going into the state. Mississippi was second with 272 head. It is interesting to note that Connecticut, with its favorable milk markets, and Rhode Island brought into that area 224 head. Interest in registered Guernseys is at the highest peak in its history.

PERFORMANCE

The Performance Division assisted in sales by furnishing 33 sales catalogs, an increase of 83.3% over last year. It also furnished breeders 4,196 pedigrees. Classification information was made available in 214 herds. There were 23,645 animals added to the Performance Register with additional data on 59,584 others.

Total animals entered were 83,229, an increase of 6,259 over last year. Percentage of increase was eight per cent. All this performance data, which is so necessary in the breeding of cattle and in the sale of cattle, is of major importance. No other breed of dairy cattle furnishes breeders as much information and in such readily available form as does the Performance Register.

We had 2,979 subscribers and we feel that many more breeders should take the opportunity of owning these volumes.

Field Service CONSOLIDATES

To better organize and strengthen the breed, the field service or extension program was inaugurated in 1919; since — hundreds of county, district and state organizations have been formed. Through these organizations state and national leadership develops and this is one of the important rewards of extension work.

SHOWS • • • Rosettes were awarded to the breeders of the first three prize animals in the individual classes at thirty-five approved shows. Both junior and open classes were reported in the Guernsey Breeders' Journal at 190 shows. At most shows papers are checked and assistance is given in a number of contests — all this, in addition to providing a booth and supplying information.

Guernsey breeders from East to West and North to South are serviced by the field staff — the Pacific Coast by Elmer J. Meadows; the Rocky Mountain States by Arthur W. Telfer; the Southwest by Tim C. Main; the Midwest by George W. Chambers and R. L. Holden; the Atlantic Coast by Joseph Pendergast and Henry T. Child; the Southeast by J. McKissick Jeter and the Midsouth by Ballard Bennett. J. Frank Johnson, director of Milk Marketing for GOLDEN GUERNSEY, Inc., is assisted in the home office and New England by W. Donald Moffat, Michael Freedman and James E. Harper; Edward B. Smith in Michigan and Lee L. Jennings in Minnesota, Iowa, and Nebraska.

The thirteen state associations supervising GOLDEN GUERNSEY sales in their areas give extensive field service to their breeders through their twenty-four fieldmen. For the most part the personnel in these state organizations remains constant. Otto Kline is the new secretary of the Wisconsin group and Charles L. Dalton their new milk marketing representative. A new assistant, Mr. Wendell H. Jones, was added in California. Clair B. Sheldon took over the work of the Connecticut association. New Jersey has a new assistant, Mr. Louis Gruninger. Mr. Corey C. Garey, Jr., was added to the staff of the Pennsylvania G. B. A. Thirteen states that employ fieldmen represent a total state membership of 5,851 and 181 local organizations.

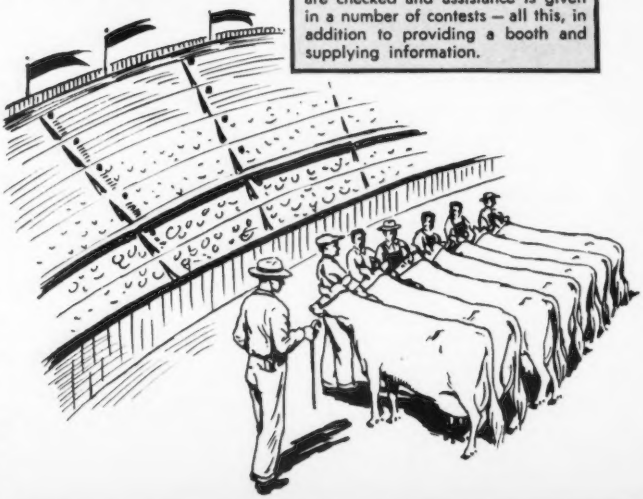

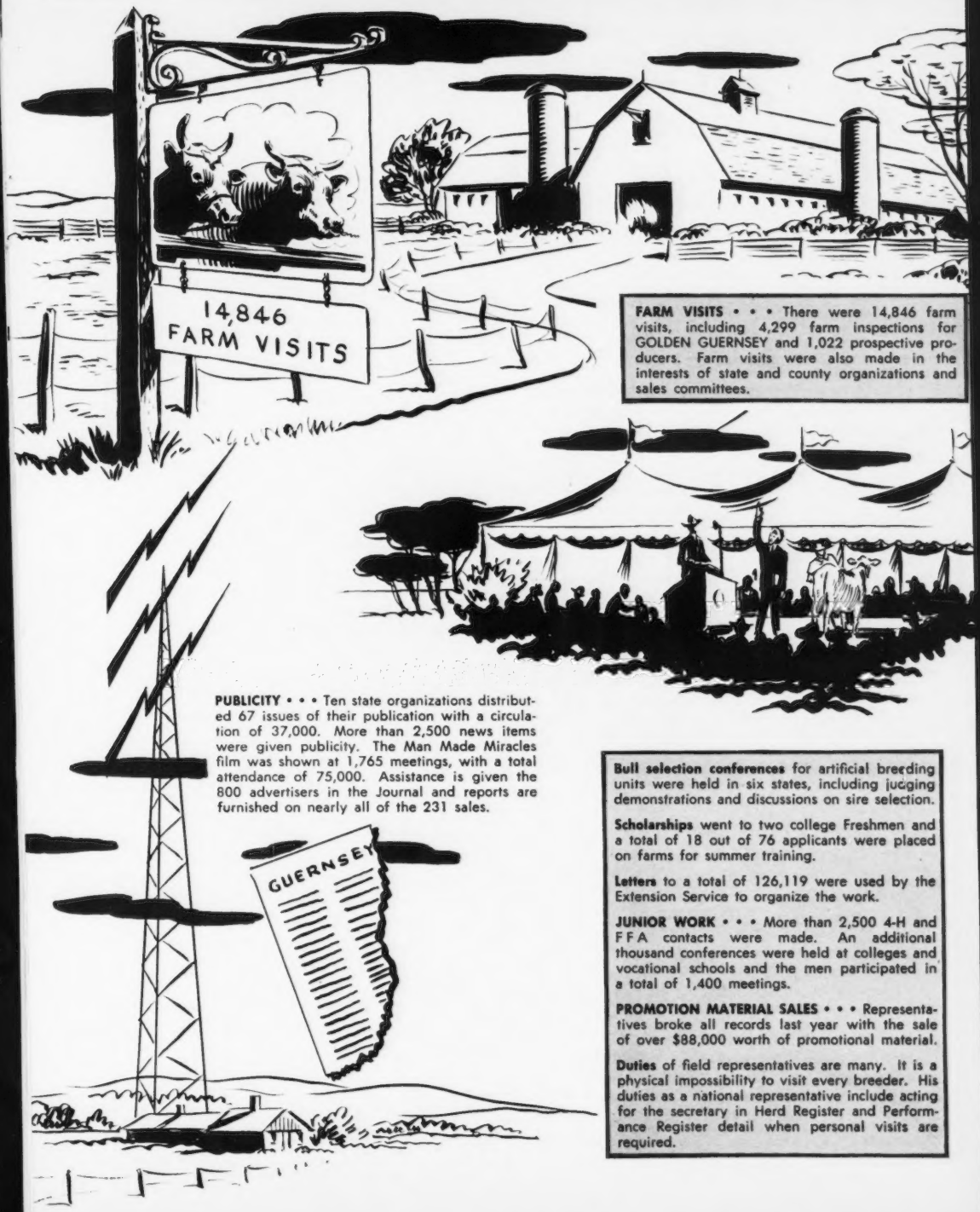

FARM VISITS • • • There were 14,846 farm visits, including 4,299 farm inspections for GOLDEN GUERNSEY and 1,022 prospective producers. Farm visits were also made in the interests of state and county organizations and sales committees.

PUBLICITY • • • Ten state organizations distributed 67 issues of their publication with a circulation of 37,000. More than 2,500 news items were given publicity. The Man Made Miracles film was shown at 1,765 meetings, with a total attendance of 75,000. Assistance is given the 800 advertisers in the Journal and reports are furnished on nearly all of the 231 sales.

Bull selection conferences for artificial breeding units were held in six states, including judging demonstrations and discussions on sire selection.

Scholarships went to two college Freshmen and a total of 18 out of 76 applicants were placed on farms for summer training.

Letters to a total of 126,119 were used by the Extension Service to organize the work.

JUNIOR WORK • • • More than 2,500 4-H and FFA contacts were made. An additional thousand conferences were held at colleges and vocational schools and the men participated in a total of 1,400 meetings.

PROMOTION MATERIAL SALES • • • Representatives broke all records last year with the sale of over $88,000 worth of promotional material.

Duties of field representatives are many. It is a physical impossibility to visit every breeder. His duties as a national representative include acting for the secretary in Herd Register and Performance Register detail when personal visits are required.

The JOURNAL ... SOURCE OF ALL NEWS

The sale of Guernsey cattle is greatly accelerated through the Guernsey Breeders' Journal. Journal circulation and Journal advertising reached new peaks. Circulation per issue was 15,970 copies while the total advertising pages were 2,973.

The Guernsey Breeders' Journal is of help to the new breeder, a guide to the established breeder, a promoter of good will, and a salesman for all Guernsey gospel.

It is the breed organ, and through its editorial pages, breeders are kept posted on the latest changes and developments within the breed.

The Journal gives new phases of management, feeding, calf raising and research. It expresses ideas on various problems as advanced at the panel discussions held yearly in conjunction with the Annual Meeting of The American Guernsey Cattle Club. The Journal carries reports on sales, meetings, fairs and shows.

The Advanced Register credits and the completed Herd Improvement Register records are a semi-monthly check on "What the Cows are Doing." Through these pages it is possible to follow the production of animals before or after records are completed.

Publication of the Class Leader pages keeps readers posted on the top ten cows in each age division.

The advertising pages present a picture of the lines of breeding being followed in herds throughout the country, and also give a check on bloodlines, production records and classifications. The Special Sire Issue, an added feature of the November 15 Journal, offers an up-to-date picture of many of the breed's leading living sires. These advertising pages act as a guide to "Where to Buy Guernseys," a check on "Who's Who" and "What's What" at leading farms throughout the country.

The Guernsey Breeders' Journal carried 1,167 advertising pages more than the Holstein-Friesian World and 300 more advertising pages than the Ayrshire Digest, Brown Swiss Bulletin and Jersey Bulletin combined.

The Guernsey breed offers more service through representatives and the Guernsey Breeders' Journal staff, than any other breed.

Staff members visited 642 farms, obtained 637 contracts in 38 states last year.

STEPS TO MERCHANDISING CATTLE

First, a breeder selects the best bulls he feels he can afford to own and use. *Secondly,* his cows are on test and making records.

He begins his *advertising* by discussing the breeding and inheritance of these sires – their dams and grandams.

Also, the various bloodlines and cow families as represented in the pedigrees of these sires.

He gives the story on the production of his cows, and how this production and breeding ties together with his herd sires.

THIS IS YOUR
INSTITUTIONAL
ADVERTISING

Then comes your more specific copy.

Individual sale consignments.
Bull calves out of your best cows.
Females for sale.

THIS IS YOUR
SPECIFIC SALE
COPY

The follow-up to this advertising is reprints and booklets, pedigrees. Such material sent to mail inquiries and given to visitors, contains the facts they need to make a decision.

Advertising creates interest. The follow-up makes the sale.

Picture the kind of cows from which a prospect wants to own a bull and the sale is nearly made.

FOLLOW-UP
MAKES THE
SALE

PROMOTION

GROUNDWORK FOR SALES

A groundwork of 100 items, *each serving a definite purpose,* is made available.

These are *specifically prepared* for the audience they intend to reach and each has a specific purpose – *SUCH AS* . . . aiding consumer sales of GOLDEN GUERNSEY milk, providing educational material for Junior activity, vocational schools and colleges, or for breeders. Promotional material for the radio, TV or the press totals ten millions of pieces. *The larger portion of this material is self-sustaining* – sales totalled $88,209, an increase of $6,000 over the previous year.

Sales points on GOLDEN GUERNSEY milk in 1950 were heard by millions of listeners on radio and through TV spots. The repetition of the sales messages to the consuming public makes it easier for the driver-salesman wearing the familiar GOLDEN GUERNSEY trade mark to make sales. The housewife is already familiar with the sales arguments for the product.

Where it is uneconomical for a distributor to use radio or television, because of limited distributing area, newspapers, printed bulletins, and direct mail are used, with material supplied by the Promotion Division.

Farm families are interested in news reports about outstanding cows, sales, fair winnings, Junior activity, and read their local state and national papers for news about their breed.

Farm radio programs are always more interesting where reference is made to their breed of cattle. Fifteen thousand press and radio releases were mailed. Farm paper advertising offers attractive information on the breed and 20,000 inquiries of various kinds were answered in 1950.

Such press and radio activity encourages the purchase of bulls and foundation females.

This year, with the help of those in the field, stories of successful farm families were prepared for a number of farm publications. These human interest stories briefing the development of farm enterprises are stimulating and helpful.

Junior Activity with awards and educational material culminates in the National Junior Show at Waterloo, Iowa. Juniors show at the same time as the open classes and top contenders are placed with the open show. A thousand awards were sold for use in such activity, plus those furnished, and 11,000 ribbons.

Uncle Sam selected the film, "Man Made Miracles," to show in foreign lands as an example of how America lives. While the programs previously used were in English, the State Department is translating the film into many foreign languages.

New projects included "Sales Managers' Contests" in Michigan and Pennsylvania, which it is hoped will be fruitful of a national contest.

Other breeds have developed the sale of promotional material to only a very limited extent. The value of the material is attested to by the acceptance through sales and the awards which have come from educational and other sources.

GOLDEN GUERNSEY Sales Total 400 Million Pounds

When we started this report we stated that the year 1950 was a milestone for our breed of cattle. Certainly it is true with our product, GOLDEN GUERNSEY.

With the passage of the Lanham Act it was necessary to eliminate disputes arising before 1944 and before this report is published we believe the last of such disputes will have been settled, with no further challenge to the ownership of the trade mark and the trade name.

Last year in the Annual Report we mentioned the effects of higher transportation costs on milk and also the increased sale possible through homogenized. There have been two developments. Higher transportation costs have brought to the market a new product known as Concentrated milk. We believe that this product may have great acceptance and it should favor our breed.

One hundred pounds of concentrated milk testing 11% requires only 220 pounds of GOLDEN GUERNSEY milk testing 5%, whereas it requires 314 pounds of milk testing 3.5%. GOLDEN GUERNSEY milk, with its higher solids content, requires much less evaporating time to produce the concentrated product.

It is a little early as yet to measure the benefits to the breed from this new product. We believe that as sales increase distributors will be urging producers to supply Guernsey products in increasing quantity. Both in color and flavor, GOLDEN GUERNSEY has no peer.

The benefits of adding homogenized GOLDEN GUERNSEY milk to the program are indicated in the sales increases. The increase of nearly 13,000,000 quarts sold this year, is equivalent to the grand total sales of GOLDEN GUERNSEY milk for the years 1930 and 1931. The total sales for 1950 were 178,038,215 quarts.

Sales of the California association are one example of a quick trend to homogenized GOLDEN GUERNSEY, once the markets are established. Sales there are now 50.2% homogenized, 49.8% with a cream line.

The trend for more information on color has made it imperative that we develop a color grader. One is being operated on an experimental basis by Mr. Ernest Haugen of the Golden Guernsey Dairy Cooperative. This organization has more experience with color grading than any other in America and they have given generously of their time and efforts toward developing a machine, with the assistance of General Electric.

Total contracts now on file are 556. Distributors are now reporting on sales in about 5,000 cities and towns.

There are now 2,822 producers under the program; 226 meetings were held with producers and 272 with drivers. There were 3,097 calls made on distributors and 98 held sales contests. Conferences with health department and public officials totalled 398.

About four thousand head of registered Guernseys were added to the herds of those qualifying to produce GOLDEN GUERNSEY this year. New milk markets were established in the south, resulting in the movement of cattle to those areas to supply the demand.

This year a new departure in sales contests was set up.

With the cooperation of the Michigan and Pennsylvania Associations, sales managers' contests were initiated to operate for one year with quarterly prizes – in the case of Michigan, electric appliances being used and in the case of Pennsylvania $10,000 in cash is being distributed.

Distributors paid for and distributed thousands of dollars of promotional items. They paid for time on some 82 radio stations using the transcriptions put out nationally. They bought newspaper advertising, they purchased dramatic outdoor displays, in addition to blankets and other prizes for drivers, and novelties, plus nine million pieces of promotional material.

20 Leading Distributors of GOLDEN GUERNSEY MILK

		Sales in Thousands of Quarts
1.	Golden State Ltd., California	10,258
2.	Abbotts Dairies, Philadelphia, Pa.	7,682
3.	Golden Guernsey Dairy Co-op., Milwaukee, Wis.	7,284
4.	Adohr Milk Farms, Los Angeles, Calif.	5,612
5.	Bowman Dairy Company, Chicago, Ill.	5,296
6.	Green Spring Dairy, Baltimore, Md.	4,185
7.	Edisto Farm Dairy, Columbia, S. C.	3,939
8.	Page Milk Company, Pittsburgh, Pa.	3,166
9.	Brock-Hall Dairy, New Haven, Conn.	2,916
10.	Breuninger Dairies, Philadelphia, Pa.	2,445
11.	Richmond Dairy, Richmond, Va.	2,146
12.	Woodlawn Farm Dairy, Wilkes-Barre, Pa.	2,104
13.	Ideal Farms, North Haledon, N. J.	2,083
14.	Imperial Ice Cream, Virginia and West Virginia	1,991
15.	Harrisburg Dairies, Inc., Harrisburg, Pa.	1,844
16.	Cloverland Farms Dairy, Baltimore, Md.	1,825
17.	Price's Golden Guernsey Dairy, Port Orchard, Wash.	1,708
18.	H. P. Hood & Sons, Massachusetts and Rhode Island	1,618
19.	Virginia Dairy, Richmond, Va.	1,556
20.	Carlson-Frink Company, Denver, Colo.	1,531

State Activity Table

12 LEADING MILK PRODUCING STATES

WIS.	N.Y.	MINN.	CALIF.	IOWA	PA.		MICH.	OHIO	ILL.	MO.	TEXAS	IND.
15,612	9,002	8,253	6,024	5,940	5,938	Milk, Millions of Lbs.	5,779	5,551	5,180	4,423	3,970	3,560
6,790	5,032	2,525	3,199	2,336	10,507	Registrations, 1949	4,296	6,936	3,982	2,014	551	5,363
7,241	5,515	2,487	2,958	2,672	11,125	Registrations, 1950	4,414	7,251	4,199	2,353	734	5,486
3,999	3,082	1,660	1,785	1,630	5,879	Animals Sold, 1949	2,346	4,679	2,907	1,557	646	3,274
3,859	3,193	1,651	1,785	1,706	6,620	Animals Sold, 1950	2,872	4,616	3,013	1,733	807	3,787
731	1,177	644	986	616	2,390	Cows on Test	1,296	1,876	929	352	163	1,656
164	336	161	777	109	342	Cows Classified	301	389	183	26	—	365
939	974	411	515	493	1,510	Journal Subscribers	671	1,013	764	484	200	887
41,916	100,649	40,530	33,288	18,739	131,493	Journal Adv. Lines	32,865	43,186	21,035	20,251	9,219	53,359
14,171	4,321	2,664	18,306	687	34,395	Milk Sales, Thousands of Qts.	3,588	6,617	3,254	40	712	3,891
2,005	1,044	2,289	3,015	223	11,686	Promotion Sales, $	3,942	4,583	2,709	140	844	2,006

STATES RANKING 13 — 24 IN PRODUCTION

KAN.	KY.	TENN.	NEBR.	OKLA.	VA.		WASH.	N.D.	N.C.	VT.	ALA.	S.D.
2,755	2,355	2,338	2,187	2,152	2,121	Milk, Millions of Lbs.	2,005	1,751	1,668	1,530	1,408	1,402
1,044	1,376	915	398	1,097	4,092	Registrations, 1949	2,177	96	3,798	863	579	53
1,122	1,453	892	437	1,164	4,559	Registrations, 1950	2,173	112	3,775	831	684	86
721	1,070	559	287	918	2,309	Animals Sold, 1949	1,682	44	2,330	575	433	40
727	1,015	681	287	954	2,722	Animals Sold, 1950	1,766	99	2,690	548	452	25
328	105	176	111	165	1,244	Cows on Test	767	25	1,104	204	76	59
59	25	165	—	135	180	Cows Classified	195	30	293	65	—	13
241	263	219	92	191	511	Journal Subscribers	458	22	473	175	158	16
7,454	7,283	14,805	5,040	25,966	41,412	Journal Adv. Lines	19,530	—	45,122	18,021	2,485	105
104	1,259	242	2,103	974	12,636	Milk Sales, Thousands of Qts.	2,831	—	5,491	559	230	205
114	186	352	537	58	4,824	Promotion Sales, $	1,362	—	4,954	—	32	8

STATES RANKING 25 — 36 IN PRODUCTION

MISS.	GA.	ARK.	MD.	ORE.	IDAHO		N.J.	COLO.	W.VA.	MASS.	CONN.	UTAH
1,395	1,329	1,319	1,316	1,310	1,205	Milk, Millions of Lbs.	1,156	980	881	768	696	679
418	886	494	2,968	1,400	838	Registrations, 1949	2,470	436	475	1,979	1,644	329
395	801	487	2,904	1,451	917	Registrations, 1950	2,671	513	563	1,942	1,774	306
522	568	356	2,145	1,039	663	Animals Sold, 1949	1,452	539	236	1,290	1,129	147
230	743	442	1,842	921	686	Animals Sold, 1950	1,850	421	381	1,271	1,246	182
99	166	2	1,345	482	204	Cows on Test	1,245	52	30	1,004	1,058	106
68	7	—	197	136	45	Cows Classified	424	—	11	97	179	61
87	151	114	436	274	217	Journal Subscribers	517	114	94	458	345	52
5,460	7,672	630	72,647	8,295	8,085	Journal Adv. Lines	105,444	630	1,050	80,504	34,639	6,510
1,052	416	9	9,984	1,722	—	Milk Sales, Thousands of Qts.	14,062	1,837	1,858	6,160	5,390	1,273
453	60	62	14,363	274	73	Promotion Sales, $	2,461	657	16	1,216	1,498	258

STATES RANKING 37 — 48 IN PRODUCTION

LA.	ME.	S.C.	FLA.	MONT.	N.H.		WYO.	ARIZ.	N.M.	DEL.	R.I.	NEV.
678	646	630	571	565	342	Milk, Millions of Lbs.	268	267	226	183	138	103
189	1,035	1,745	486	145	872	Registrations, 1949	43	167	85	422	253	4
268	1,236	2,051	625	147	850	Registrations, 1950	25	228	125	514	284	11
143	531	998	406	110	549	Animals Sold, 1949	98	271	35	174	248	4
270	594	1,687	213	123	486	Animals Sold, 1950	42	115	64	293	209	8
24	148	597	238	9	299	Cows on Test	—	161	89	166	101	—
—	19	161	—	—	21	Cows Classified	—	156	68	—	52	—
81	195	256	112	56	185	Journal Subscribers	21	39	39	98	74	1
2,310	6,435	22,890	5,985	—	29,236	Journal Adv. Lines	—	3,569	525	7,770	12,495	—
—	90	8,355	1,412	551	436	Milk Sales, Thousands of Qts.	24	659	44	1,511	462	—
—	—	1,841	350	161	—	Promotion Sales, $	77	385	70	—	—	—

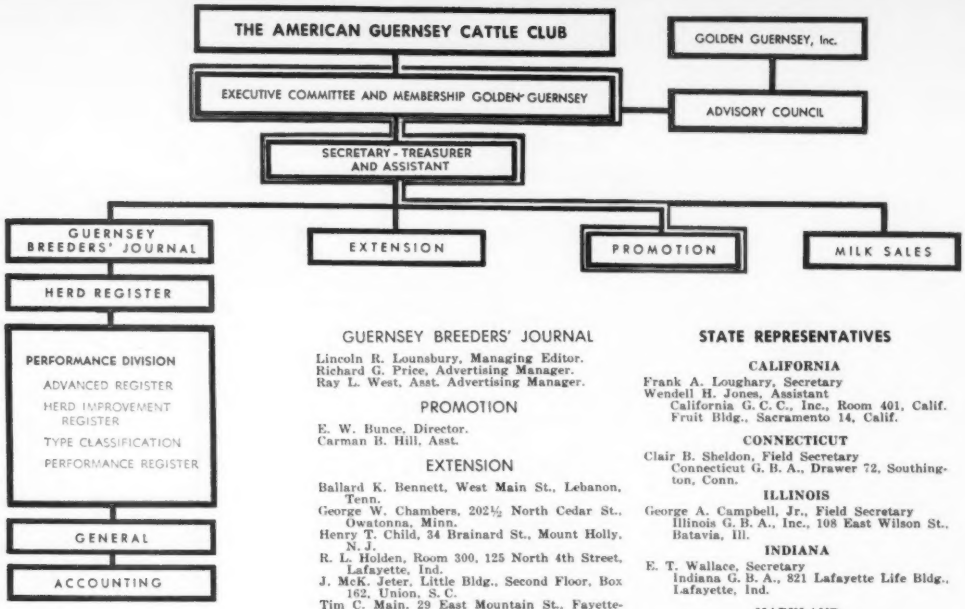

THE AMERICAN GUERNSEY CATTLE CLUB

OFFICERS AND EXECUTIVE COMMITTEE

R. F. Loree, Florham Park, N. J., President '53.
Kent B. Hayes, Oklahoma City, Okla., Vice-President '53.
John S. Ames, Boston, Mass., 2nd Vice-President '51.
Karl B. Musser, Secretary-Treasurer.
James B. Sweeney, Attorney.
George W. Emde, P. O. Box 319, Lodi, Calif. '52.
Granville H. Hibberd, New Windsor, Md. '51.
George Watts Hill, 111 Corcoran St., Durham, N. C. '52.
Otto H. Liebers, Lincoln, Neb. '54.
J. W. McCoy, R.F.D., West Chester, Pa. '55.
J. M. McDonald, Cortland, N. Y. '55.
Gavin W. McKerrow, Pewaukee, Wis. '51.
R. H. McMurtrie, Huntingburg, Ind. '55.
Kenneth C. Price, Port Orchard, Wash. '54.
Fred C. Siess, Lebanon, Ind. '52.
G. B. Walker, Stoneville, Miss. '54.
Howard J. Ziegler, Clyde, Ohio '53.
(Year indicates Committee term expiration)

ADMINISTRATION

Karl B. Musser, Secretary-Treasurer.
Robert D. Stewart, Asst. Secretary-Treasurer.
Elmer H. Shattuck, Purchases and Production.

COMPTROLLER

F. Russell Abbott.

HERD REGISTER

J. E. Cunningham, Director.
Floyd L. Greenburg, Asst.

PERFORMANCE

C. M. Cummings, Director and Office Manager.
Clarence W. Greenie, Superintendent of A. R. and H. I. R.
Irving E. Nichols, Superintendent of Performance Register and Pedigrees.

GUERNSEY BREEDERS' JOURNAL

Lincoln R. Lounsbury, Managing Editor.
Richard G. Price, Advertising Manager.
Ray L. West, Asst. Advertising Manager.

PROMOTION

E. W. Bunce, Director.
Carman B. Hill, Asst.

EXTENSION

Ballard K. Bennett, West Main St., Lebanon, Tenn.
George W. Chambers, 202½ North Cedar St., Owatonna, Minn.
Henry T. Child, 34 Brainard St., Mount Holly, N. J.
R. L. Holden, Room 300, 125 North 4th Street, Lafayette, Ind.
J. McK. Jeter, Little Bldg., Second Floor, Box 162, Union, S. C.
Tim C. Main, 29 East Mountain St., Fayetteville, Ark.
Elmer J. Meadows, Room 302, Corbett Bldg., Portland 4, Ore.
Joseph Pendergast, 3 Main St., Cobleskill, N. Y.
Arthur W. Telfer, Room 420, Ness Bldg., 28 W. 2nd South, Salt Lake City, Utah.

TYPE CLASSIFICATION

L. V. Wilson, Route 1, Owatonna, Minn.
C. B. Finley, Grimes, Iowa.

GOLDEN GUERNSEY, INC.

OFFICERS

R. F. Loree, Florham Park, N.J., President '53.
Kent B. Hayes, Oklahoma City, Okla., Vice-President '53.
Karl B. Musser, Secretary-Treasurer.
Robert D. Stewart, Asst. Secretary-Treasurer.
Vera B. Westover, Chief Accountant.

DIRECTORS

Gavin W. McKerrow, Pewaukee, Wis.
R. H. McMurtrie, Huntingburg, Ind.
Fred C. Siess, Lebanon, Ind.

ADVISORY COUNCIL

Lloyd B. Wescott, Chairman, R. 3, Clinton, N. J. '51.
Oliver M. Burton, Lake Forest, Ill. '53.
W. W. Fitzpatrick, Quail Roost Farms, Rougemont, N. C. '51.
W. C. Locke, Kalamazoo, Mich. '52.
John Lyman, Middlefield, Conn. '53.
S. C. Price, Hazelton, Pa. '52.
Lloyd Riford, Auburn, N. Y. '52.
Dudley P. Rogers, Danvers, Mass. '52.
Clarence Sheridan, Fond du Lac, Wis. '52.
A. Ralph Shoemake, Dayton, Ohio '53.
Harold Wakefield, Adohr Milk Farms, 1901 S. LaCienega Blvd., Los Angeles 35, Calif. '52.
E. C. C. Woods, Hanover, Va. '53.
John D. Worthington, Bel Air, Md. '51.
(Year indicates Council term expiration)

MILK MARKETING

J. Frank Johnson, Director
W. Donald Moffat

FIELD REPRESENTATIVES

Michael Freedman, Box W, Cornwall Ave. Cheshire, Conn.
James E. Harper, Peterborough, N. H.
Lee L. Jennings, 202½ North Cedar Street, Owatonna, Minn.
Edward B. Smith, 212 Abbot Bldg., East Lansing, Mich.

STATE REPRESENTATIVES

CALIFORNIA

Frank A. Loughary, Secretary
Wendell H. Jones, Assistant
California G. C. C., Inc., Room 401, Calif. Fruit Bldg., Sacramento 14, Calif.

CONNECTICUT

Clair B. Sheldon, Field Secretary
Connecticut G. B. A., Drawer 72, Southington, Conn.

ILLINOIS

George A. Campbell, Jr., Field Secretary
Illinois G. B. A., Inc., 108 East Wilson St., Batavia, Ill.

INDIANA

E. T. Wallace, Secretary
Indiana G. B. A., 821 Lafayette Life Bldg., Lafayette, Ind.

MARYLAND

Arthur L. Mulford, Field Secretary
Maryland G. B. A., 103 West Chesapeake Ave., Towson 4, Md.

MICHIGAN

A. P. Cole, Field Secretary
Michigan G. B. A., 212 Abbot Bldg., East Lansing, Mich.

NEW JERSEY

Wm. M. Nulton, Jr., Field Secretary
Louis Gruninger, Assistant
New Jersey G. B. A., New Jersey Agricultural Exp. Sta., New Brunswick, N. J.

NEW YORK

B. J. H. Rikert, Business Manager
Maynard B. Abbott, Assistant
John A. Sims, Assistant
New York G. B. Co-Op., 1606 E. Erie Blvd., Syracuse, N. Y.

NORTH and SOUTH CAROLINA

Mack H. Alman, Field Secretary
North and South Carolina G. B. Associations, 114 Brookside Rd., Spartanburg, S.C.

OHIO

Robert W. Bishop, Field Secretary
H. E. Denlinger, Milk Marketing Representative
Ohio G. B. A., Public Sq., Wooster, Ohio.

PENNSYLVANIA

William H. Juzi, Field Secretary
Pennsylvania G. B. A., 1211 Payne-Shoemaker Bldg., P. O. Box 491, Harrisburg, Pa.
John B. Blyholder, Jr., Northeastern Fieldman
R. D. No. 1, New Cumberland, Pa.
Lloyd R. Eyler, Southeastern Fieldman
Pennsylvania G. B. A., 1211 Payne-Shoemaker Bldg., P. O. Box 491, Harrisburg, Pa.
Francis L. Fulton, Western Fieldman
404 Coulter Bldg., Greensburg, Pa.
Corey C. Garey, Jr., Fieldman
Pennsylvania G. B. A., 1211 Payne-Shoemaker Bldg., P. O. Box 491, Harrisburg, Pa.
Samuel F. Meisenhelder, Fieldman
Dover, Pa.

VIRGINIA

K. M. Mace, Field Secretary
Virginia G. B. A., 914 Capitol St., Room 903, Richmond, Va.

WISCONSIN

Otto Kline, Secretary
Wisconsin G. B. A., Box 14, Waukesha, Wis.
Charles L. Dalton, Milk Marketing Representative, Wisconsin G. B. A., 2206 N. 30th St., Milwaukee 45, Wis.

FINANCIAL STATEMENTS

THE AMERICAN GUERNSEY CATTLE CLUB, INC.

Balance Sheet as of December 31, 1950

ASSETS

Cash		$146,112.52
Accounts Receivable	$48,126.95	
Less Reserve for doubtful accounts	3,472.13	44,654.82
Due from Golden Guernsey, Inc.		3,546.99
Inventories		
Publications	100.00	
Supplies	1,000.00	
Advertising service supplies	22,861.95	23,961.95
Good faith deposit		3,500.00
Real estate	35,000.00	
Less Reserve for depreciation	14,300.00	20,700.00
Equipment		5,000.00
New Building		500,000.00
		$747,476.28

LIABILITIES

Bank loan		$330,000.00
Accounts payable, trade		6,540.20
Accounts payable, new building		80,860.19
Accrued liabilities		
Federal income taxes withheld	5,912.10	
Office payroll	5,100.79	
Social security taxes	179.30	11,192.19
Cash advances on orders in suspense		17,397.60
Inactive credits		1,979.65
TOTAL LIABILITIES		**447,969.83**
Reserves for		
Performance Register	27,203.00	
Journal subscriptions	9,881.10	
Equipment for new building	9,000.00	
Statue	260.00	
Advertising	8,964.46	55,308.56
		503,278.39
Surplus		244,197.89
		$747,476.28

Condensed Comparative Income Statement

	Year ended December 31 1950	1949	Increase (Decrease) in Net Income
INCOME			
Herd Register	$639,870.90	$598,865.15	$41,005.75
Advanced Register	136,860.13	129,264.64	7,595.49
Guernsey Breeders' Journal	269,304.43	261,008.15	8,296.28
General	38,301.86	27,891.33	10,410.53
Promotion	36,434.67	44,348.31	(7,913.64)
Performance Register	1,796.01	8,106.50	(6,310.49)
Pedigree	20,219.96	12,777.04	7,442.92
Type Classification	11,601.88	14,739.00	(3,137.12)
	$1,154,389.84	**$1,097,000.12**	**$57,389.72**
EXPENSE			
Herd Register	$178,322.43	$187,179.79	$ 8,857.36
Advanced Register	150,638.69	161,661.87	11,023.18
Guernsey Breeders' Journal	255,694.35	248,449.01	(7,245.34)
Administration	80,079.38	77,812.92	(2,266.46)
General	114,123.66	32,628.59	(81,495.07)
Accounting	34,328.35	32,578.73	(1,749.62)
Promotion	81,719.53	83,494.07	1,774.54
Extension	119,532.83	126,316.63	6,783.80
Performance Register	61,139.58	56,837.81	(4,301.77)
Pedigree	24,497.83	20,595.30	(3,902.53)
Type Classification	19,978.36	19,922.36	(56.00)
	$1,120,054.99	**$1,047,477.08**	**($72,577.91)**
NET INCOME FOR YEAR	**$34,334.85**	**$49,523.04**	**($15,188.19)**

GOLDEN GUERNSEY, INC.

Income and Expense Statement
For the Year ended December 31, 1950

INCOME		
Tradename Charges	$87,520.31	
Service Fees	24,312.76	
Miscellaneous	5.80	
TOTAL INCOME		$111,838.87
EXPENSE		
Salaries	$22,208.26	
Wages	5,687.42	
Travel — office	5,536.20	
Travel — field	12,898.72	
Rent — field	165.00	
Wages — field	508.50	
Telephone and Telegraph — field	335.92	
Supplies — field	192.06	
Michigan subsidy	4,800.00	
California subsidy	1,500.00	
Entertainment of breeders	335.96	
State registration fees	473.10	
Express and freight	6.76	
Council meetings	3,415.64	
Supplies	875.07	
Telephone and Telegraph	212.21	
Depreciation of equipment	464.95	
Legal services	2,500.00	
Counsel fees	1,902.25	
Audit	425.00	
Local Advertising in open territories	2,793.81	
Local advertising	665.10	
Retirement and insurance	801.50	
Miscellaneous	515.72	
Pro-rated expense	3,358.65	
Overhead and maintenance	943.75	
TOTAL EXPENSE		73,521.55
Income before transfers to The American Guernsey Cattle Club, Inc.		38,317.32
Transfers to The American Guernsey Cattle Club, Inc.		
For service fees	21,518.95	
For national advertising	16,798.37	38,317.32
		$ —

GOLDEN GUERNSEY

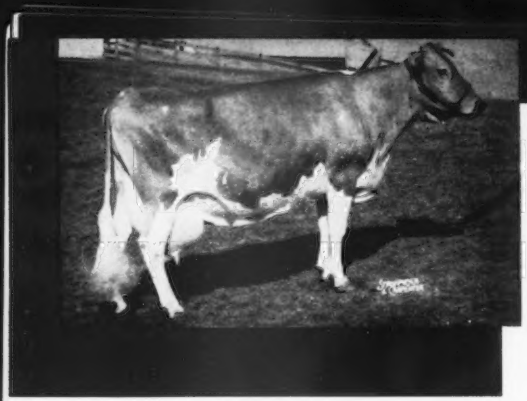

WINNER OF THE OTTO LIEBERS TROPHY AWARDED 1951
Given by Otto Liebers, Lincoln, Nebr.

Ideal's Emperor's Susie has a total of 9 official records, totalling 148,428 pounds of milk and 7,005 pounds of fat. Sire: Chestnutwold Emperor; Dam: Wasteland Morna; Breeder and Owner: Jacob Tanis, Augusta, N. J. (This animal was three times a Class Leader).

Of the 86 records in the breed exceeding 1,000 pounds of butterfat, fourteen were completed in 1950. One hundred cows entered the Class Leader pages during the past year, as compared to 89 in 1949.

A total of 844 bulls during the year were listed with their fifth Advanced Register Daughters.

1950

GUERNSEYS EXCEEDING 1000 LBS. OF BUTTERFAT

	Age	T. M.	Lbs. Milk	Lbs. Fat
Ideal's Peter's May Jewel 912964 Breeder, Jacob Tanis, Augusta, New Jersey Owner, Jacob Tanis, Augusta, New Jersey	5 yrs. 365	1095	23275	1194
Spot's Whittie 821943 Breeder, Edwin Jones, Warsaw, Ohio Owner, Jacob Tanis, Augusta, New Jersey	7 yrs. 365	1095	20606	1109
Ideal's L. D.'s Lassie 847132 Breeder, Jacob Tanis, Augusta, New Jersey Owner, Jacob Tanis, Augusta, New Jersey	7 yrs. 365	1095	19652	1079
Welcome Lane's Mary 743240 Breeder, Jay R. & Paul L. Keller, Mount Vernon, Ohio Owner, Jacob Tanis, Augusta, New Jersey	7 yrs. 365	1095	20356	1068
Ideal's L. D.'s Susie 817575 Breeder, Jacob Tanis, Augusta, New Jersey Owner, Jacob Tanis, Augusta, New Jersey	5 yrs. 365C	1095	21258	1042
Lockshore Jerre 816597 Breeder, R. L. Locke, Hickory Corners, Michigan Owner, Mervin Eby, Elkhart, Indiana	5 yrs. 365	1095	18163	1035
Fairlawn Maxim's Gertie 767942 Breeder, Fairlawn Farms, Incorporated, Port Chester, New York Owner, Bowman & Gordon Gray, Winston-Salem, North Carolina	6 yrs. 365	1095	18923	1027
Ideal's Noranda's Susie 866845 Breeder, Jacob Tanis, Augusta, New Jersey Owner, Jacob Tanis, Augusta, New Jersey	7 yrs. 365	1094	19277	1026
Green Crest Tilda 657674 Breeder, Carl Steiner, Canton, Ohio Owner, Jacob Tanis, Augusta, New Jersey	8 yrs. 365	1095	18972	1025
Fairlawn Maxim's Happy Girl 832338 Breeder, Fairlawn Farms, Incorporated, Port Chester, New York Owner, Shoal Falls Farm, Incorporated, Hendersonville, North Carolina	5 yrs. 365C	1095	18679	1016
Ideal's Peter's Miriam 866846 Breeder, Jacob Tanis, Augusta, New Jersey Owner, Jacob Tanis, Augusta, New Jersey	6 yrs. 365C	1095	19477	1013
Welcome Lane's Mary 743240 Breeder, Jay R. & Paul L. Keller, Mount Vernon, Ohio Owner, Jacob Tanis, Augusta, New Jersey	6 yrs. 365C	1095	19550	1012
KoKosing's Hilda 792638 Breeder, O. A. McKee, Mount Vernon, Ohio Owner, Harold H. Meanor, Clinton, Pennsylvania	7 yrs. 365	1089	23422	1010
Ivy Oak Belle's Jingle 832756 Breeder, W. H. Brandt, Silverton, Oregon Owner, M. C. Fleming, Troutdale, Oregon	7 yrs. 365C	1095	19307	1007

Sires with over 100 tested daughters include: Foremost Peacemaker; May Royal's Holliston; Riegeldale Melba's Emory; Myhaven King; Wildwood Actor's August; Governor of the Chene; Yeoman's King of the May; Highland Royal Prince; Langwater King of the Meads; Argilla Knight.

WINNER OF THE TARBELL TROPHY AWARDED 1951
Given by Swift Tarbell, Smithville Flats, N. Y.

Cow exceeding her class average by greatest percent — Sunny View King's Remembrance, whose record of 726 pounds of fat as a Jr. 2 year old in 305C - 2x division, exceeds the average for that age in that division by the greatest percentage. According to the January 1 Class Leader page, the average for the class is 350 pounds of fat — her percentage of the average is 107.4%. Sire: Pine Manor King's Messenger; Dam: Sunnyview Quibbie's Lady; Breeder and Owner: Claude B. Newman, Stanley, Ky.

(Reprinted by permission from April 25, 1951, issue of Hoard's Dairyman, Copyright 1951 by W. D. Hoard and Sons, Ft. Atkinson, Wis.

"M" VACCINE *for Wisconsin*

Legislature moves to manufacture and distribute new vaccine to Wisconsin dairymen.

In an all-out move to use every weapon available in the control and eradication of brucellosis (Bang's disease), the Wisconsin legislature moved, March 27, to authorize, manufacture, and distribute M vaccine.

Our readers will recall that M vaccine was developed by Dr. I. Forest Huddleson, a world authority on brucellosis. Dr. Huddleson, of Michigan State College, began working with M vaccine in 1940. It has been developed from Brucella suis, the swine type of brucellosis. M vaccine does not cause vaccinated animals to react to the blood test for a prolonged period, as does Strain 19. This characteristic has been most encouraging to dairy farmers and has resulted in wide-spread enthusiasm for it to replace Strain 19.

At the present time, the vaccine can be distributed only in Michigan. For the product to move interstate, it must carry a license from the Bureau of Animal Industry of the United States Department of Agriculture. One exception has been made, the vaccine can be approved for interstate shipment for research or experimental purposes.

Wisconsin dairy farmers are so vitally interested in M vaccine, that they asked the Wisconsin legislature to appropriate funds to set up an M vaccine production laboratory in Wisconsin and thereby get around the lack of license roadblock that has prevented their using the vaccine.

Simms and Huddleson at Hearing

To seek complete information on what is known about M vaccine, the legislators requested Dr. Huddleson and Dr. B. T. Simms, chief of the Bureau of Animal Industry, to come to Madison to discuss the product before a joint committee of the Wisconsin assembly and senate. Dr. Simms has the responsibility of licensing such vaccines.

Dr. Huddleson stated that, in his opinion, the vaccine was "not as good nor as bad as claimed." In effect, he was mildly critical of those who were over enthusiastic about the vaccine, and equally critical of those who were dubious about its merits. He reported that Michigan veterinarians were overwhelmingly in favor of the continuance of the use of M vaccine in Michigan dairy herds. In very few herds was it reported to fail to protect the animals from the spread of brucellosis.

Mucoid Not Found in Milk

The Michigan investigator is firmly convinced that there is no evidence of reversion of M vaccine to its virulent or dangerous form. He asserted that his mucoid vaccine had never been found in the milk of cows vaccinated. Insofar as dangers to humans are concerned, Dr. Huddleson reported that six veterinarins in Michigan had been exposed accidentally. In no case had there been any permanent reaction to this exposure.

Although Dr. Huddleson stated that the controlled experiments which have been conducted to date do not make him enthusiastic about the resistance provided by M vaccine, it was, in his opinion, significant that the vaccine was apparently "doing the job" in Michigan herds.

By "controlled experiments," Dr. Huddleson referred to research projects where, for example, 60 heifers might be divided into three equal groups of 20 animals each. One group would be vaccinated with M vaccine, a second group with Strain 19, and the third group would be left unvaccinated. At a time several months following vaccination, all of the animals in the three groups would be artificially exposed to brucellosis (Bang's disease). This is done by placing a given quantity of live Bang's disease-causing organisms in the eyes of all of the experimental animals.

No Request for License—Simms

Following Dr. Huddleson's testimony, Assemblyman John Pritchard of Eau Claire, asked Dr. Simms why M vaccine had not been licensed for interstate shipment. Dr. Simms replied, first, that Congress requires the Bureau of Animal Industry to license such product in interstate commerce. To date, no request has been made for a license on the part of any person or firm. Notwithstanding the lack of application for a license, the Bureau of Animal Industry has supported financially research projects to test the vaccine in controlled experiments. On the basis of limited information available at this time, Dr. Simms said he would not grant a license if such an application were made.

For the first time he reported on 139 animals which have been involved in controlled experiments in Ohio, West Virginia, and California. The following is the result:

	No. Animals	Abnormal Births	Normal Births	Infected
		%	%	%
M Vaccine	57	39	61	53
Strain 19	38	8	92	24
Controls	44	57	43	77

The table indicates that M vaccine was superior to the unvaccinated control animals but inferior to Strain 19 in protective properties.

Dr. Simms pointed out that the evidence was still very sketchy, and he believed it was inclined to be weighed in favor of Strain 19 because this vaccine was not used in the West Virginia experiments where a comparatively heavy challenge was given the M vaccinates and the controls.

In summarizing the results of vaccinating adult animals with Strain M, Dr. Huddleson stated that in controlled experiments 10 animals have been vaccinated with M vaccine, of which three were infected and two aborted. Eleven animals were vaccinated with Strain 19, of which six were infected and none aborted. Eight adult control animals were subsequently challenged. In this case, four animals showed up as being infected and three aborted.

Commenting upon Strain 19, Dr. Simms stated that he did not "carry any torch for Strain 19 vaccine." He stated that it had three serious shortcomings. First, it did not provide strong resistance. Second, the animals will react to the blood agglutination test. And, third, the vaccine is slightly pathogenic; or, in other words, there is a small degree of danger in its use.

Set Aside $100,000

At a subsequent hearing, the Committees of Agriculture of the Wisconsin assembly and senate met together to discuss the problem at greater length and hear testimony from Wisconsin dairy farmers. By a unanimous vote, the joint committee moved to recommend that the legislature approve an appropriation of $100,000 to be set up in the State Emergency Fund, the money to be used to build, purchase, or rent a laboratory, buy equipment, pay personnel, manufacture and distribute M vaccine. Any increased costs of M vaccine over Strain 19 must be borne by the farmer electing to use it.

In his testimony, Dr. Huddleson was very specific in warning that the vaccine must be produced under rigid supervision and distributed with proper and effective controls. In subsequent conversation with the editor of Hoard's Dairyman, he stated that he would much prefer that the vaccine be used in a limited way in problem herds in Wisconsin rather than use it indiscriminately and statewide.

The vaccine has been patented as a means of keeping its manufacture and distribution under control. The patents have been assigned to the Research Corporation of New York, a non-profit organization holding patents on products of this nature, the income from which goes back into research work, not necessarily at Michigan State College, nor not necessarily either on brucellosis.

Please see editorial comment, page 212.

Western Guernsey Classic

The 1951 Western Guernsey Classic, California's State Sale, was held on April 10 on the Merced Fairgrounds, Merced, Calif. The 54 animals sold for a total of $56,700, an average of $1,050. Six head sold for $2,400 or over, with 15 head selling from $1,000 to $2,000 each.

The sale was active from start to finish, with especially keen bidding on the better animals. The three "Excellent" cows all went to eastern buyers. Albert Burger's consignment, Elmcrest Prophet's Pauline, sired by McDonald Farms Prophet, and a new class leader with 12870—660—Sr2—305C—2x, topped the sale at $3,200 going to J. M. McDonald, Cortland, N. Y., his manager, K. C. Sly, doing the bidding. Contender was Charles B. Bolton, Franchester Farms, Lyndhurst, Ohio, with his manager, C. R. Huston, doing the bidding. M. C. Fleming's consignment, Ivy Oak Babette's Beulah, was purchased by Charles B. Bolton, Franchester Farms, Lyndhurst, Ohio, for $2,500. Contending bidder was W. T. McClelland and Son, Tucson, Ariz. The third "Excellent," Butterton Holliston Jacqueline, consigned by W. B. Doty, was purchased by Charles L. Melenyzer, Charmel Farms, Belle Vernon, Pa., for $2,400. Bidding was handled by John Merryman, Sparks, Md. Contending bidder was Adohr Farms, Camarillo, Calif., their manager, Art Knight, doing the bidding. These were three great cows, and West Coast breeders were glad to see them appreciated by Easterners, although regretting their loss.

Second high animal in the sale was the open heifer, McDonald Farms Pre Polly, consigned by McDonald Farms and purchased by Mr. and Mrs. Burton H. Todd, Fresno, Calif., for $3,000, with Adohr Farms as contending bidder. Next highest female was Clovertop Paprika, consigned by Desiree M. Rahlmann, for whom Adohr Farms, Camarillo, paid $2,900. Contending bidder was Albert L. Hawn, Eugene, Ore.

Top selling bull in the sale was the Franchester Farms' consignment, Franchester Free Colonel, a yearling by Langwater Freeman and out of Flying Horse Colonel's Patsy, purchased by Albert L. and Dorothy N. Hawn, Eugene, Ore., for $2,500. Contending bidder was Howard J. Ziegler, Clyde, Ohio. The other bull in the sale, McDonald Farms Fore Proctor, (McDonald Farms Prediction — McDonald Farms High Lou) consigned by McDonald Farms, was sold to Thos. K. Martin, Northridge, for $1,050.

Largest buyer in the sale was Adohr Farms, that took five head for a total of $7,150, their manager, Art Knight, doing the bidding. Next largest buyer in dollar sales was Wm. J. Rasmussen, Glendale, Ariz., who bought four head for a total of $5,925. Third largest buyer was J. J. Raskob, Jr., Tucson, Ariz., who bought four head for a total of $3,960. Other Arizona buyers included Lynn B. Hamilton, Phoenix, who purchased three head for $2,800, R. Jack Cartwright, Phoenix, Alfred W. Curatin, Scottsdale, W. T. McClelland and Son, Tucson, and Henderson Stockton, Phoenix, all of whom bought one each. Kern County High School, Bakersfield, Calif., represented by Howard Dickson, equalled Adohr Farms in largest number by taking five head for a total of $3,485, which included some of the best buys in the sale. Other out-of-state buyers who took one each included: August J. Minke, Jr., Mount Angel, Ore., and M. C. Fleming, Troutdale, Ore.

The sale was managed by the California Guernsey Cattle Club, Frank A.

Elmcrest Prophet's Pauline, high at the Western Guernsey Classic, consigned by Albert Burger, Turlock, Calif., and purchased for $3,200 by J. M. McDonald, Cortland, N. Y. In the background: Roland McGurer, chairman of sale committee, and K. C. Sly, manager of McDonald Farms.

Franchester Free Colonel, top bull at the Western Guernsey Classic, consigned by Franchester Farms, Lyndhurst, Ohio, and purchased by Albert L. and Dorothy N. Hawn, Eugene, Ore., for $2,500. In the background, C. R. Huston, Manager Franchester Farms, Mr. and Mrs. Hawn, and Franchester Farms showman at halter.

Loughary, secretary-manager, with Roland McGurer, Camarillo, chairman, and T. P. Koller, Fresno, doing the selecting and supervising the cattle in the sale barn. It was conceded by all that no committee in the past had ever assembled so good a group of cattle in the State.

Col. R. E. (Bob) Stanley, Artesia, Calif., was auctioneer, being assisted in the ring by Vic Gray, manager of Van de Kamp's Holland Dutch Bakers, Inc., Chino, and Dick Crow, Western Dairy Journal, Los Angeles. C. W. (Jack) Robinson, Western Guernsey Service, Lodi, interpreted pedigrees, and Wendell Jones, California Guernsey Cattle Club Milk Marketing Specialist, passed the slips.

Following is the sales list:

Adohr Farms, Camarillo, Calif.	
Franchester Free Nan	$1,600
Coldspring's B. R. Elaine	1,600
Clovertop Paprika	2,900
Rocky Home Valiant's Lois	500
Old Adobe Noble Alba	550
Fred Anderson, Fresno, Calif.	
Welch Farms Minnie	425
Charles B. Bolton, Lyndhurst, Ohio.	
Ivy Oak Babette's Beulah	2,500
Leslie & Norma Borges, Tracy, Calif.	
Janice's Etta	550
Ellwood Rudy's Illia	1,300
Philip C. Breazeale, Modesto, Calif.	
Fresno Chieftain's Nellie	700
Sans Souci Elvira	800
R. Jack Cartwright, Phoenix, Ariz.	
Happyholme Cardinal Maud	600
Charmel Farms, Charles L. Melenyzer, Belle Vernon, Pa.	
Butterton Holliston Jacqueline	2,400
Krum's Peggy's Best Hazel	1,000
Victor R. Coelho, Gilroy, Calif.	
Matapa Consul's Dahlia	610
Alfred W. Curatin, Scottsdale, Ariz.	
Steadfast Canadian's Tillie	1,025
J. P. and Martha C. Dinsdale, Manteca, Calif.	
Barnegat Princess Iole	460
W. B. Doty, Woodland, Calif.	
Zephyr Farms Dvlprs Daisy	1,025
M. C. Fleming, Troutdale, Ore.	
Dorella Elect's Sunset	1,050
Lynn B. Hamilton, Phoenix, Ariz.	
McDonald Farms Le Prima Donna	1,250
Oberland Pre Bridesmaid	900
Orange Grove Ken's Wynette	650
Albert L. and Dorothy N. Hawn, Eugene, Ore.	
Franchester Free Colonel (Bull)	2,500
Kern County Union High School, Bakersfield, Calif.	
Whites Bridge Doug's Darny	850
Krum's Goldust Goldenrod	825
Kenholme's Noble Imprint	600
Dorella Guardsman's Spray	700
Barnegat Golden Laura	510
W. T. McClelland & Son, Tucson, Ariz.	
Bonneville Lanae	650
J. M. McDonald, Cortland, N. Y.	
Elmcrest Prophet's Pauline	3,200
Thos. K. Martin, Northridge, Calif.	
McDonald Farms Fore Proctor (Bull)	1,050
San Carlos Monitor's Jane	510
Hi-Oaks Cal's Libby	550
August J. Minke, Jr., Mount Angel, Ore.	
Cleverland's Mistress Zorenda	900
George E. Platt Co., Canoga Park, Calif.	
Hi-Oaks Royal's Josie	625
Matapa Honey's Helen	750
L. R. Quinn, Torrance, Calif.	
Rocky Home Fame's Leona	710
Boyd Farm Valor's Laura	625
J. J. Raskob, Jr., Tucson, Ariz.	
Van de Kamp Wistar's Sunrise	1,600
Happyholme Valor's Rosetta	1,125
Happyholme Valor's Benita	710
Steadfast Canadian's Gladness	525
Wm. J. Rasmussen, Glendale	
Wescon's Master's Freda	1,500
Wescon's Norbeau's Bonnie	1,600
Adohr King's Primula	1,550
Adohr Steadfast Coquette	1,275
Warren C. Reese, Selma, Calif.	
Faretti's Farm Lavern	510
Oakcrest Jennifer	485
Rockview Milk Farms, Downey, Calif.	
Happyholme Heritor's Lona	835
Earl Squire, Hughson, Calif.	
Boyd Farm Valor's Irene	425
Henderson Stockton, Phoenix, Ariz.	
Santa Cruz Levity's Dorette	425
A. J. Sturtevant, Modesto, Calif.	
Van de Kamp Lance's Debbie & Calf	635
Modelgor Millicent's Pansy	550
Mr. and Mrs. Burton H. Todd, Fresno, Calif.	
McDonald Farms Pre Polly	3,000

Biscoe Farm Dispersal

THE last chapter in the 56-year history of Biscoe Farms' "Lenfestey Guernseys" was written on Monday, April 23, at the farm in Middlebury, Conn., when 114 head went under the hammer in a complete dispersal for $75,495, an average of $662.24. Thirteen head sold for over $1,000 each. The demand for bulls appeared strong, with the five cataloged selling for $8,910, an average of $1,782. Four sold for over $1,000 each. The young females were well received, as 23 heifers under one year of age brought $12,945, an average of $562, including eight baby calves born since January 1 that averaged $396.25.

Top of the sale was the herd sire, Fairlawn K. Senator, that went to L. C. Langford, Hermitage View Farm, Hermitage, Tenn., on a bid of $4,000 placed by manager M. L. Perry. Contending bidder was H. M. Pate, Glenburnie Farm, Trenton, N. J. Four "Senator" daughters also went to Hermitage View, three selling for $1,000 each and the fourth for $675.

Top female in the sale was Biscoe Lucy Lenfestey that went to John P. Kinsey, Shad Blow Farm, Torrington, Conn., for $3,400. Contending bidder was Alva R. Long, York, Pa., with Charles P. Beebe, Eastleigh Farms, Framingham, Mass., as second contender. Mr. Kinsey also bought Lucy's

dam for $1,200 and her heifer calf for $800.

High buyer in both numbers and total spent was Howard T. Larkin, Middlebury, Conn. He secured 18 head of females for $8,190. Second high buyer in numbers was Dr. Allen F. Delevett, Dell Farm, Redding Ridge, Conn., who secured 11 head for $6,995.

There were 38 buyers for the 114 head. Eight buyers secured five or more each, and two secured over 10 head.

This sale was managed by The Louis McL. Merryman & Sons, Inc., Sparks, Md. E. M. Granger, Jr., was auctioneer, with Louis McL. Merryman, Sr., reading pedigrees. They were in rare good form and ran the sale smoothly and rapidly. Louis, Jr., and John B. Merryman worked the ring.

Following is the sales list:

Sam Berke, Lakeville, Conn.	
Biscoe Maggie Lenfestey	$400
Morris E. Briggs & Sons, Portsmouth, R. I.	
Biscoe Anita	625
Frank W. & Lorna Burditt, West Rutland, Vt.	
Bettina Lenfestey	875
Mrs. George P. Clark, Shannock, R. I.	
Biscoe Becky Lenfestey	1,600
Biscoe Luza Lenfestey	775
John W. Clark, Abbot, Maine	
Biscoe Lesina Lenfestey	600
Biscoe Cartherine	675
Biscoe Monody Lenfestey	325
Biscoe Loka Lenfestey	510
Biscoe Lowa Lenfestey	400
Henry E. Cone, Houlton, Maine	
Biscoe Lorella Lenfestey	525
Roger Corbetta, Millbrook, N. Y.	
Biscoe Annie Lenfestey	950
Biscoe Lotty Lenfestey	900
T. K. Curtis, West Chester, Pa.	
Master's Silvia Lenfestey	750
Allen F. Delevett, Redding Ridge, Conn.	
Biscoe Anna Lenfestey	1,000
Biscoe Coral Lenfestey	625
Biscoe Betsy Lenfestey	1,025
Biscoe Bonnie Lenfestey	675
Biscoe Litha Lenfestey	575
Biscoe Monica Lenfestey	600
Biscoe Marene Lenfestey	800
Biscoe Loxa Lenfestey	460
Biscoe Lana Lenfestey	600
Heifer Calf	285
Biscoe Lerinda Lenfestey	350
Arthur H. Diedrick, Southbury, Conn.	
Biscoe Etta Lenfestey	400
Biscoe Keta Lenfestey	260
Biscoe Laura Lenfestey	235
Biscoe Claret Lenfestey	660
Biscoe Luma Lenfestey	525
Biscoe Lila Lenfestey	710
Clara W. Eddy, Newington, Conn.	
Biscoe Larso Lenfestey	625
Matthew Flatley, Troy, N. Y.	
Calf	425
Heifer Calf	375
Heifer Calf	285
Daniel E. Galusha & William H. Vanderbilt, Williamstown, Mass.	
Hominy Hill Blue Jacket (Bull)	1,600
K. M. & W. J. Gerhart, Doylestown, Pa.	
Biscoe Marie Lenfestey	600
Biscoe Lauda Lenfestey	775
John W. Hanes, Millbrook, N. Y.	
Biscoe Lasta Lenfestey	775
Biscoe Lasa Lenfestey	900
David R. Harper, Leominster, Mass.	
Biscoe Clareen Lenfestey	600
Heartsease's Lydia Lenfestey	450
Biscoe Clarabelle Lenfestey	925
Holloway Brothers, Avon, Conn.	
Biscoe Lina Lenfestey	600
Biscoe Conqueror (Bull)	1,200
Biscoe Eunice Lenfestey	710
Biscoe Lotta Lenfestey	660
Biscoe Carlota Lenfestey	800
Ralph B. Hurlbutt, Gales Ferry, Conn.	
Biscoe Lipa Lenfestey	350
Biscoe Lerona Lenfestey	260
Biscoe Cassie Lenfestey	360
Alexander Iler, Middletown, N. J.	
Biscoe Bettie Lenfestey	825
Frank G. Johnson, Woodbury, Conn.	
Heifer Calf	325
Biscoe Farm Jeweller (Bull)	410
Bull Calf	150
Biscoe Lesbia Lenfestey	285
John P. Kinsey, Torrington, Conn.	
Heartsease's Lucile Lenfestey	1,200
Biscoe Lucy Lenfestey	3,400
Heifer Calf	800
Dr. R. Kurzrok, Southbury, Conn.	
Biscoe Maris Lenfestey	360
L. C. Langford, Hermitage, Tenn.	
Fairlawn K. Senator (Bull)	4,000
Biscoe Alice Lenfestey	1,000
Biscoe Cygnet Lenfestey	1,000
Biscoe Liova Lenfestey	675
Biscoe Elsie Lenfestey	1,000
Howard T. Larkin, Middlebury, Conn.	
Biscoe Heartsease Clara	485
Heifer Calf	400
Heifer Calf	250
Biscoe Alice Lenfestey	825
Biscoe Belle Lenfestey	485
Biscoe Lenya Lenfestey	450
Biscoe Libava Lenfestey	525
Biscoe Luta Lenfestey	575
Biscoe Modena Lenfestey	450
Biscoe Merilly Lenfestey	290
Biscoe Melody Lenfestey	400
Biscoe Mazie Lenfestey	500
Biscoe Mollie Lenfestey	400
Steadfast's Elrica Lenfestey	475
Biscoe Lenola Lenfestey	585
Biscoe Beauty Lenfestey	260
Biscoe Lahara Lenfestey	435
Heifer Calf	400
Alva R. Long, York, Pa.	
Biscoe Designer (Bull)	1,700
Biscoe Lilac Lenfestey	700
Biscoe Lema Lenfestey	650
Biscoe Lotus Lenfestey	1,025
Biscoe Lakota Lenfestey	800
Biscoe Lovely Lenfestey	775
Jacob Menzi, Portsmouth, R. I.	
Biscoe Margie Lenfestey	600
Biscoe Elate Lenfestey	635
John B. Merryman, Sparks, Md.	
Bull Calf	150
Homer L. Nelms, Altamont, N. Y.	
Biscoe Maceria Lenfestey	385
J. N. Nichols, Cold Spring Harbor, L. I., N. Y.	
Biscoe Litta Lenfestey	500
Adam Rojeske, Jewett City, Conn.	
Biscoe Laret Lenfestey	750
Biscoe Adella Lenfestey	800
Biscoe Lida Lenfestey	525
Biscoe Minerva Lenfestey	500
Biscoe Elowise Lenfestey	375
Biscoe Lona Lenfestey	360
Herbert Schiffer, West Chester, Pa.	
Biscoe Luna Lenfestey	875
Dana R. Scutt, Cuba, N. Y.	
Biscoe Bertha Lenfestey	550
William H. Vanderbilt, Williamstown, Mass.	
Biscoe Europa Lenfestey	585

Fairlawn K. Senator that topped the Biscoe Farm Dispersal at $4,000, being purchased by L. C. Langford, Hermitage View Farm, Hermitage, Tenn. In the background, K. G. Clarke, Biscoe Herd Superintendent; R. D. Stewart Assistant Secretary of The American Guernsey Cattle Club; M. L. Perry, Manager Hermitage View Farm; Mr. Campbell, Manager Biscoe Farm, and Louis McL. Merryman.

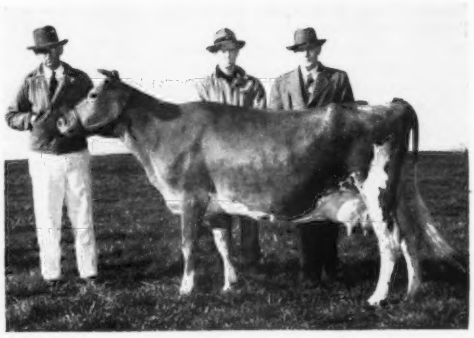

Biscoe Lucy Lenfestey, top cow in the Biscoe Dispersal, selling to John P. Kinsey, Shad Blow Farm, Torrington, Conn., for $3,400. In the background, Kenneth G. Clarke, Herd Superintendent at Biscoe; Elliott Tracy, Manager Shad Blow Farm, and Mr. Campbell, Biscoe Farm Manager.

Biscoe Lucea Lenfestey 500
Biscoe Sybella Lenfestey 660
Kenneth Watson, Houlton, Maine
Biscoe Mona Lenfestey 260
Biscoe Bess Lenfestey 560
Biscoe Leipa Lenfestey 350
Sylvan E. Weil, Katonah, N. Y.
Biscoe Lesa Lenfestey 950
Homer & Chester Williams, Waukesha, Wis.
Heifer Calf 500
Heifer Calf 350
Nathan Yakimoff, Katonah, N. Y.
C. Leda Lenfestey 425
Biscoe Luca Lenfestey 510
Harold L. Young, Holden, Mass.
Biscoe Emido Lenfestey 600

Wakefield Farm Dispersal

WAKEFIELD FARM Dispersal, held at Wake Forest, N. C., April 21, George Watts Hill, owner, grossed $54,305 for the 147 head, making an average of $369.42. This number included many small calves and open heifers.

North Carolina State College, represented by Dr. R. K. Waugh, Dairy Department, and Dr. D. H. Colvard, Head of Animal Industry Department, purchased nine head, including the top cow, Clear View Valiant Actress, for $1,000. This cow was a milky, clean-cut individual, predominantly Mixter Faithful breeding with a cross of High Point Prince Maxim. The contending bidder was Dr. F. L. Martin, Mullins, S. C. North Carolina State College also purchased representatives of two outstanding families in the Wakefield herd. These purchases should provide excellent breeding material for the college herd.

High buyers for the sale were W. A. and J. C. Houck, Fredericksburg, Va., who purchased 15 head for $6,315.

Manager E. H. Forbes of Wakefield Farm had the cattle in good condition, and the sale moved along in a rapid pace. A number of farmer-breeders purchased cattle.

Louis McL. Merryman and George B. Salley handled the pedigrees, Louis Merryman, Jr., and Ward Snarr auctioned the cattle, John Merryman worked the ring, and Ward and Louis Merryman, Jr., alternated in the ring. The slips were passed by W. L. Abernathy, Chester, S. C.

Wakefield Farm, consisting of 2,000 acres, has been sold. This beautiful fertile farm will be missed by Guernsey breeders in North Carolina.

Following is the sales list:

E. J. Austin, Pinebluff, N. C.
Wakefield Sir Walter's Gale $290
Bayville Farm, Inc., Norfolk, Va.
Wakefield Sir Walter's Lena 725
Belmont View Ned's Olma 850
C. R. Blackwell, Oxford, N. C.
Quail Roost Bright Flame 250
Osborne H. Blizzard, Willard, N. C.
Wakefield Yeoman's Rosabell 380
W. L. Boswell, Burkeville, Va.
Wakefield Valor's Eleanor 375
Quail Roost Lucky Duchess 510
Quail Roost Choice Francine 285
L. D. Brandon, Bahama, N. C.
Pleasant View Maxim's Pansy 425
Lloyd W. Brown, Durham, N. C.
Quail Roost Golden Laura 375
R. D. Bumpass, Roxboro, N. C.
Quail Roost Duncan's Edna 310
Riegeldale Ben's Freda 375
W. L. Carter, Chadbourn, N. C.
Heifer Calf 175
Quail Roost Ray Patricia 195
W. B. Chumney, Ontario, Va.
Wakefield Valor's Gem 375
Quail Roost Choice Adda 500
Jerome Cloninger, Blackstock, S. C.
Quail Roost Choice Countess 300
Sylvia Cloud, Durham, N. C.
Restmore Queen Rose 310
L. N. Dibrell, Pelham, N. C.
Quail Roost R. N. Victor (Bull) 175
G. E. Ellis, Gasburg, Va.
Quail Roost Della 225
Quail Roost Nomax Maiden 300
Tyree M. Farris, Dublin, Va.
Bull Calf 80
Quail Roost Majesty's Primate (Bull) 330
W. W. Fitzpatrick, Rougemont, N. C.
Quail Roost Nomax Rosie 400
Ruayne Judas' Dina 475
Knightongale Queen Brilliant 450
E. H. Forbes, Wake Forest, N. C.
Heifer Calf 100
Francis Hill Fox, Durham, N. C.
Quail Roost R. R. Rulane 275
Quail Roost Rose Lass 435
Bull Calf 75
L. B. Gallimore, Greensboro, N. C.
Lib of Oak Crest 385
J. Porter Gaston, Richburg, S. C.
Wakefield Warrior's Pattie 310
C. R. Green, Willard, N. C.
Wakefield Duncan's Nora 360
Wakefield Duncan's Vickey 280
Ruayne Lady Polly 460
Beau's Lucky Patricia 390
V. F. Griffin, Durham, N. C.
Wakefield Majesty's Lydia 260
Zimalcrest Design's Roselady 295
Edward L. Harris, Halifax, N. C.
Quail Roost Medford's Crystal 205
W. T. Harris, Charlotte, N. C.
Quail Roost Lady Georgia 535
Quail Roost Rose Genesta 335
Quail Roost Golden Bessie 360
Quail Roost Lady Rosary 360
Quail Roost Paulette 360
Quail Roost Clarion's Molly 360
Quail Roost Rose Lila 375
Quail Roost Lady Rosebud 310
L. Harvey & Son, Kingston, N. C.
Quail Roost Medford's Genius 220
Quail Roost Alpha 240
T. Holt Haywood, Clemmons, N. C.
Quail Roost Lady Rosalie 335
Quail Roost Walter's Vesta 210
Quail Roost Lady Galax 320
Quail Roost Lady Rosena 325
Quail Roost Lady Robbie 450
Quail Roost Medford's Elsie 150
Quail Roost Choice Celia 300
C. H. Henderson, Jr., Tarboro, N. C.
Heifer Calf 175
Heifer Calf 200
Quail Roost Golden Pamella 510
Quail Roost Rose Maid 525
John Sprunt Hill, Durham, N. C.
Wakefield Yeoman's Ellen 450
Wakefield Sir Walter's Gladness 775
Wakefield Yeoman's Roberta 325
Wakefield Warrior's Gracious 450
W. A. and J. C. Houck, Fredricksburg, Va.
Wakefield Warrior's Ella 425
Wakefield Rose Maxim's Willena 350
Wakefield Valor's Rosemary 385
Wakefield Lilac 240
Wakefield Yeoman's Bernice 400
Wakefield Sir Walter's Judy 340
Graceland Max Etheline 485
Lady Marion 350
Golden Glow Maxim's Mary 625
Holliknoll Maxim Silver 640
Ruayne Lady Venus 600
Quail Roost Rose Farina 350
Quail Roost Rose Fidelity 350
Quail Roost Nomax Annie 440
Quail Roost Nomax Flame 335
Casell Johnson, Clinton, N. C.
Quail Roost Medford's Rilma 195
W. H. Johnson, Wilson, N. C.
Quail Roost Master Ben (Bull) 370
W. P. Keith, Hogansville, Ga.
Quail Roost Ray Paul (Bull) 125
W. B. Knott, Dinwiddie, Va.
Wakefield Yeoman's Vera 400
Philip Lange, Pemberton, N. J.
Quail Roost Duncan's Roxie 340
Nomax Lady Polly 400
Quail Roost Rose Priscilla 375
Freegrove No Max Star 540
J. R. Law, Chatham, Va.
Quail Roost R. R. Damon (Bull) 70
Dr. and Mrs. B. J. Lawrence, Raleigh, N. C.
Quail Roost Ray Phyllis 265
Dr. M. B. Leath, High Point, N. C.
Heifer Calf 110
Dr. F. L. Martin, Mullins, S. C.
Wakefield Warrior's Hazel 725
George A. McKesson, Richmond, Va.
Clear Springs' Maxim F. Esta 550
John Merryman, Agent, Sparks, Md.
Quail Roost Ray Addie 250
Quail Roost Queen Fern 310
A. C. Mims, Rocky Mount, N. C.
Wakefield Valor's Anna 385
Quail Roost Golden Alice 300
F. Mistr & Sons, Prince George, Va.
Quail Roost Lady Gift 450
Kenneth Murchinson, Mocksville, N. C.
Ruayne Judas' Donna 400
Quail Roost Ray Blossom 370
North Carolina State College, Raliegh, N. C.
Quail Roost Nomax Sunbeam 270
Wakefield Warrior's Sadie 400
Wakefield Sir Walter's Amelia 550
Quail Roost Golden Fancy 475
Wakefield Warrior's Phyllis 500
Clear View Valiant Actress 1,000
Belmont View Pansy 375
Hazelwood's Maxim's Lana 300
Quail Roost Patricia 525
Pine Crest Farms, Kinston, N. C.
Quail Roost Golden Ophir (Bull) 475
J. B. Rawls, Burkeville, Va.
Wakefield Valor's Victoria 340
Wakefield Rose Ann 260
R. M. Reid, Richburg, S. C.
Wakefield Warrior's Venus 350
Wakefield Sir Walter's Ginger 325
R. L. Rigney, Chatham, Va.
Quail Roost Walter's Lilly 210
Wakefield Frisco's Dimple 275
Ruayne Duke's Lola 235
H. G. Rowe, Agent, Hartsville, S. C.
Quail Roost Lady Sylvia 335
Lonnie & Edward Rutledge, Keyesville, Va.
Quail Roost Choice Bell 350
J. W. Sadler, Ghlosonville, Va.
Quail Roost Master Marion (Bull) 160
Shoal Falls Farm, Hendersonville, N. C.
Quail Roost Queen Bright 800
Mrs. Marie M. Shore, Winston-Salem, N. C.
Quail Roost Golden Rosella 710
Donald Sluder, Willard, N. C.
Wakefield Majesty's Gene 250
Wakefield Majesty's Geneva 285
D. R. Smith, Lexington, N. C.
Wakefield Sir Walter's Flora 470
Shoal Falls Compliment's Alta 450

Ward Snarr, Siler City, N. C.
Quail Roost Lady Elena 425
H. D. Southerland, Willard, N. C.
Wakefield Duncan's Rosena 245
Quail Roost Lucky Mable 260
Springtime Maxim's Ada 415
L. E. Stroud, Great Falls, S. C.
Wakefield Sir Walter's Gin 525
Dr. P. Kent Switzer, Union, S. C.
Quail Roost Duncan's Rita 435
Nebula of Chicona 450
T. R. Trant, London Bridge, Va.
Wakefield Yeoman's Ruby 525
Wakefield Majesty's Faye 510
Ruayne Noble Rilma 300
Quail Roost Nomax Angie 510
J. F. Walker, Portsmouth, Va.
Arlo I. Maxim's Fancy 485
W. E. Walker, Ontario, Va.
Wakefield Sir Walter's Reba 400
Wakefield Warrior's Rosalie 280
Clear View King's Pauline 425
Quail Roost Golden Maiden 445
Quail Roost Nomax Iva 350
E. L. Watkins, Norlina, N. C.
Quail Roost Master Border (Bull) 250
Carol P. Watson, Forest, Va.
Quail Roost Donna Mabel 460
Clarice White, Forest, Va.
Quail Roost Knight'x Bonnie 180
C. C. Wright, Lloyd, Fl.a
Quail Roost Lily 235
Hazelwood's Bonnet 250

Grassland Dispersal

ANOTHER stage in the colorful career of Grassland Guernseys passed into history on Tuesday, April 24, when Dr. and Mrs. C. P. Hines, daughter and son-in-law of the late E. G. Woodward, dispersed all of the salable animals at the farm, Salisbury, Conn. The 119 head went through the ring for a total of $56,775, an average of $477.10.

The first Grassland herd was founded 55 years ago by the late Robert F. Scoville, former president of The American Guernsey Cattle Club. The late E. G. Woodward, who was Mr. Scoville's manager, later purchased the farm and herd, which he dispersed in 1936. The 106 head averaged $390—the highest dispersal for that year.

Included in the offering were 37 animals under one year of age. There were 33 heifers under one year, and of these 17 were baby calves born since January 1. Top animal was the cow, Battenkill Claire. After the bidding went to $4,000 competition narrowed to Frank Galvin, Billerica, Mass., and Richard Saltonstall, Charlescote Farm, Sherborn, Mass. The final bid of $5,000 was placed by Frank Galvin. Laughter shook the tent as Mrs. Frank Galvin and Chauncey Stillman, Wethersfield Farm, Amenia, N. Y., battled with words and bids for ownership of Claire's three-month-old daughter. Mrs. Galvin purchased the calf for $1,000.

Top bull was the proved, inbred, Butterfat sire, Butterfat Demonstrator, purchased by Samuel Berke, Deep Lake Farm, Lakeville, Conn., for $625.

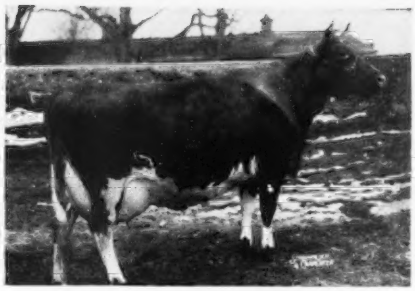

Battenkill Claire, top animal at the Grassland Farm Dispersal, being purchased by Frank Galvin, Billerica, Mass., for $5,000.

Eight animals sold for $1,000 or more, and seven buyers bought four or more animals each. A total of 57 buyers secured the animals.

Heaviest buyers in number purchased were Mr. and Mrs. John H. Durst, Coleman Station, N. Y., who secured nine head for $5,185, and Dewey Carr, Ferndale, N. Y., who secured six head for $1,820. Mr. and Mrs. Frank Galvin were the heaviest cash buyers, as they secured the top cow and her heifer calf for $6,000. Charles P. Beebe, Eastleigh Farm, Framingham, Mass., secured five head for $4,525.

The sale was managed by Dunn & Harwood, Schoharie, N. Y., and Cordaville, Mass. In the sale box were E. M. Granger, Jr., auctioneer and Richard G. Harwood. They worked rapidly and smoothly.

Following is the sales list:

Charles P. Beebe, Framingham, Mass.
Grassland Hiwood Orpha $1,075
Grassland Hiwood Bethel 1,075
Grassland Hiwood Dell's Faith 450
Grassland Fairfran 850
Grassland Hiwood D-True 1,075
James C. Beers, Catskill, N. Y.
Grassland Dynamo (Bull) 250
Samuel Berke, Lakeville, Conn.
Butterfat Demonstrator (Bull) 625
Grassland Hiwood D-Queen 300
Wesley L. Bruey, Norfolk, Conn.
Grassland Hiwood Modalure 260
S. McLean Buckingham, Watertown, Conn.
Grassland Canasta (Bull) 575
Grassland Hiwood D-Lennie 400
John E. Calhoun & Sons, Housick Falls, N. Y.
Grassland Fairmar 410
Grassland Hiwood B. Rue 450
Grassland Hiwood D-Bowill 280
Dewey Carr, Ferndale, N. Y.
Grassland Hiwood Ethelquel 280
Grassland Hiwood Modethel 280
Grassland Hiwood Ethelmade 280
Grassland Hiwood Aquel 510
Grassland Hiwood Demon's Aqel 210
Grassland Hiwood Jack's Beth 260
Blanche W. Caton & Sons, Westport, Conn.
Grassland Hiwood Denqual 380
Grassland Hiwood Dinah 370
Heifer Calf 120
Maro H. Chapman, Sharon, Conn.
Grassland Armistace (Bull) 210
Grassland Hiwood Dell's Patsy 225
Grassland Hiwood Dellprove 250
Henry I. Christal, Yorktown Heights, N. Y.
Grassland Hiwood Franquel 1,000
Paul B. Cleaveland & Son, Lakeville, Conn.
Otter Meadow Snowball 460
T. F. Coyle, Great Barrington, Mass.
Heifer Calf 130
Macklin Cunningham, Goshen, Conn.
Grassland Hiwood Dell's Best 350
T. K. Curtis, West Chester, Pa.
Grassland Provida's Best 600
Milestone D. Allure 535
Allen F. Delevett, Redding Ridge, Conn.
Grassland Hiwood D-Franquel 325
Grassland Lassie 825
Grassland Hiwood D-Stella 600
Grassland Hiwood D-Orpha 650
Mr. and Mrs. John H. Durst, Coleman Station, N. Y.
Grassland Fair Mollie 575
Grassland Hiwood Moll Pitcher 575
Grassland Hiwood Mollie Best 580
Grassland Fair Dinah 480
Grassland Hiwood Dellela 600
Name Unknown 875
Grassland Dell Valle (Bull) 400
Grassland Hiwood Demmarta 500
Grassland Hiwood Martaquel 600
Falcon's Flight Farm, Litchfield, Conn.
Name Unknown 375
John M. Frost, Yorktown Heights, N. Y.
Grassland Fair Lennie 900
Frank Galvin, Billerica, Mass.
Battenkill Claire 5,000
Heifer Calf 1,000
K. M. & W. J. Gerhart, Doylestown, Pa.
Grassland Fairleda 625
A. G. Goodfield, Hardwick, Mass.
Grassland Fair Lizette 410
Grassland Hiwood Dellizette 1,000
Grassland Hiwood Jacqueline 290
William F. Gordon, West Redding, Conn.
Battenkill Rosebud 575
Grassland Fairja 575
Charles Greenbacker & Sons, Inc., Meriden, Conn.
Grassland Hiwood Martamon 250
Gerald A. Hays, Huntington, Mass.
Heifer Calf 110
Heifer Calf 175
Heifer Calf 120
Holloway Brothers, Avon, Conn.
Grassland Hiwood Damessa 685
Grassland Hiwood D-Dame 575
Richard Warren Hunt, Bethlehem, Conn.
Heifer Calf 250
Helen S. Hyland, Craryville, N. Y.
Battenkill Betsy's Girl 450
Battenkill Noel 700
Henry Kolowrat, Monson, Mass.
Grassland Hiwood Snowquel 375
Grassland Fair Maggie 385
Grassland Hiwood Fair Polly 335

Mary Kolowrat, Monson, Mass.
Grassland Orpheus' Ethel 510
J. Russell Kunkle, Montrose, Pa.
Grassland Delaney (Bull) 280
Grassland Hiwood Modenca 270
Grassland Hiwood Mobancla 275
Lloyd A. Kunkle, Montrose, Pa.
Heifer Calf 285
Grassland Hiwood Deja 310
Frank Liffers, Torrington, Conn.
Grassland Hiwood Demon (Bull) 370
Stanley W. Linkovich, Sandisfield Center, Mass.
Grassland Valle Mayor (Bull) 235
Grassland Hiwood Modern Poll 225
Grassland Hiwood Lelamon 215
George H. Muller, Windham, N. Y.
Battenkill Bottina 400
Grassland Hiwood Posy 490
Mrs. J. N. Nichols, Cold Springs Harbor, N. Y.
Grassland Hiwood Demleda 500
Grassland Hiwood D-Lela 400
Grassland Hiwood Demarda 500
J. N. Nichols, Cold Springs Harbor, N. Y.
Grassland Hiwood D-Orbee 300
Raymond E. Nichols, East Hampton, Conn.
Heifer Calf 130
Heifer Calf 160
George W. Perkins, Cold Spring, N. Y.
Battenkill Tilly 625
Grassland Fair Lela 370
Grassland Benecta 610
Grassland Hiwood D-Necta 525
W. R. Porter, East Chatham, N. Y.
Heifer Calf 135
Heifer Calf 135
Paul Rainville, Norwichtown, Conn.
Grassland Hiwood Modarda 210
John F. Ryan & Brothers, Johnsonville, N. Y.
Grassland Hiwood Rocket (Bull) 325
Melvin E. Sawin, Wakefield, R. I.
Battenkill Patsy 450
Herbert Schiffer, West Chester, Pa.
Battenkill Pansy 725
Grassland Gretchen 700
Dana R. Scutt, Cuba, N. Y.
Grassland Hiwood Bovalda 600
Stanley Smiarowski, Montague, Mass.
Heifer Calf 250
Heifer Calf 150
C. H. Sproat, Valley Falls, N. Y.
Grassland Hiwood D. Benecta 460
Elmer M. Stebbins, Lakeland, Fla.
Grassland Hiwood Rambler's Liz 285
Ellis J. Stewart, Jefferson, N. Y.
Grassland Hiwood Lavender 410
Theodore K. Sweet, Pine Plains, N. Y.
Grassland Hiwood D-Nova 280
J. H. Thuillard & Son, Torrington, Conn.
Grassland Hiwood Dembee 350
Barclay H. Warburton, Ipswich, Mass.
Battenkill Faith 1,800
James H. Watson, Taftsville, Vt.
Grassland Hiwood Molennie 200
Grassland Hiwood Moneca 240
Heifer Calf 220
Grassland Hiwood Modame 270
Heifer Calf 230
Rose Z. Wenzel, Belchertown, Mass.
Grassland Hiwood D-Noel 335
Henry Wheeler, Jr., Bedford, N. H.
Grassland Denceus 550
Grassland Hiwood M-Gretchen 260
Grassland Hiwood D-Modelia 240
Grassland Hiwood Rambler's Rose 250
H. E. Wilkinson, Wallingford, Conn.
Grassland Hiwood Demlass 290
Grassland Hiwood D-Rose 380
Nathan Yakimoff, Katonah, N. Y.
Grassland Regiphea 460
Harold L. Young, Holden, Mass.
Grassland Hiwood Lady True 330

Tennessee State Sale

APPROXIMATELY 300 people witnessed the Tennessee State Sale held at Langford's Hermitage View Farm near Nashville, Tenn., on April 16. The sale, made up largely of cattle from the Langford herd as an effort to reduce the size of the herd, was supplemented by consignments from state breeders. The sale, sponsored by the Tennessee G. B. A., was managed by The Louis McL. Merryman and Sons, Inc., Sparks, Md.

Seventeen head were sold prior to lunch and immediately after, Lynbeth Grace, consigned by L. C. Langford, a seven-year-old and still a class leader in fourth place, was sold. Bidding was spirited and she sold to top the sale at $2,000, going to J. C. Sargeant, Jr., Birmingham, Ala., with Ralph Coarsey of Riegeldale bidding for Mr. Sargeant. Contending bidder was Francis Ginn, Novelty, Ohio, on a mail order bid.

Second high animal of the sale was Henslee Farms Renown Garnett, consigned by E. B. Henslee, and sold to Joe J. Griesmer of Billings, Mo., for $1,100, with W. R. Jackson, Cleveland, the contending bidder.

Third top of the sale, and dam of the second high animal, was Caumsett Harbor Topaz, consigned by E. B. Henslee. She sold for $1,000 going to W. R. Jackson, with Joe J. Griesmer the contending bidder.

Top bull of the sale was Hermitage View Lucky Choice, consigned by L. C. Langford. He brought $725, being purchased by Dr. Jos. A. Sizer, Sweetwater, Tenn. R. W. Kent and Son, Siluria, Ala., were contending bidders. Second top bull was Henslee Farm Galahad's Count that brought $660. The purchasers were the Tennessee Artificial Breeding Association, Brentwood. L. E. Hathaway, Paris, was the runner-up on this bull.

The sale totaled $27,435 for 65 head, and averaged $422.08. This is approximately $17.00 higher than last year's sale. High buyer in the sale was Richard H. Palmer and Joe F. Murray, Murfreesboro. They purchased 13 head for a total of $5,015. These men are establishing a herd to produce GOLDEN GUERNSEY for the Murfreesboro market. Six head were sold out-of-state, with three head going to Kentucky, two to Alabama, and one to Missouri.

A presale buffet dinner was provided by Mr. and Mrs. Langford at their restaurant in the Bozeman Courts. This affair was attended by many of the buyers and guests attending the sale.

Following is the sales list:

Dr. Wesley Barton, Wesdel Farm, Chattanooga, Tenn.
Hermitage View Monarch's Carol $325
Lynbeth's Roberta 510
Hermitage View Miss Alicia 310
Hermitage View Laurette 640
Hermitage View Maxim Gilda 310
Hermitage View Marigold 385
Premost Fashion's Fairy 385
Billy Burnett, Chattanooga, Tenn.
Lynbeth's Squire's Etta 170
Jos. J. Griesmer, Billings, Mo.
Henslee Farm's Renown Garnett 1,100
J. D. Hill, Martin, Tenn.
Hermitage View Evamae 380
W. R. Jackson, Cleveland, Tenn.
Lynbeth's Playmate Jessie 600
Hermitage View Monarch's Hilda 335
Hermitage View Monarch's Sue 400
Hermitage View Maxim's Violet 600
Caumsett Harbor Topaz 1,000
Dewey Long, Lawrenceburg, Tenn.
Hermitage View Royal Colleen 185
Hermitage View Lanny's Bertha 250
Hermitage View Royal's Rose 265

Lynbeth Grace, top of the Tennessee State Sale, consigned by L. C. Langford, Hermitage, Tenn., and purchased by J. C. Sargeant, Jr., Birmingham, Ala., for $2,000. In the background, M. L. Perry, Manager Hermitage View Farm; Ralph Coarsey, Manager Riegeldale, Trion, Ga., bidding for Mr. Sargeant; Mrs. L. C. Langford, and L. C. Langford.

Fred Long, Lawrenceburg, Tenn.
Hermitage View Maxim Helen 375
Dr. Sam. B. McFarland, Lebanon, Tenn.
Shelby County Fairy 460
W. H. Mann, Lebanon, Tenn.
Lynbeth's Squire's Beauty 295
Cason Nichols, Jr., Jackson, Tenn.
Hermitage View Darling 625
Hermitage View Laddie's Dear 200
Hermitage View Monarch's Alta 230
J. H. Nicholson, Waynesboro, Tenn.
Hermitage View Lanny's Margie 175
Richard H. Palmer and Joe F. Murray, Murfreesboro, Tenn.
Lynbeth's Maid 385
Hermitage View Maxim Dawn 480
Leeside Southern Nile 400
Spring Hill's Etta 370
Hermitage View Florence 380
Montie May Hilda 485
Hermitage View Jane 370
Arden Luke's Alpha 350
Hermitage View Allie 445
Belmont View Ned's Perfection 315
Lynbeth's Squire's June 255
Robin Roost Merit (Bull) 325
Station Camp Coquette 455
C. S. Phillips, Franklin, Ky.
Lynbeth's Bright Maid 260
Lynbeth's Squire's Helen 185
Hermitage View Maxim Peggy 250
Elmo Phillips, Brentwood, Tenn.
Hermitage View Buttercup 400
Lynbeth's Squire's Norma 375
Lynbeth's Playmate Vera 410
Hamilton Co. Milton Angel 450
Thomas E. Roark, Lafayette, Tenn.
Hermitage View Princess 535
J. C. Sargeant, Jr., Birmingham, Ala.
Lynbeth Grace 2,000
Lynbeth Squire's Jessie 425
N. J. Sibley, Nashville, Tenn.
Lynbeth's Betty Belle 275
Dr. Joseph A. Sizer, Sweetwater, Tenn.
Hermitage View Lucky Choice (Bull) 725
Lynbeth's Playmate Maid 460
Clear Spring's Maxim F. Darling 465
Hermitage View Maxim Hope 400
Crystal King's Bonnie Lou 360
O. R. Smith, Knoxville, Tenn.
Lynbeth's Squire's Jonquil 275
J. D. Sugg, Fayetteville, Tenn.
Lynbeth's Bright Nile 250
Lynbeth's Bright Ruth 240
Robie Ann Sterchi, East Chattanooga, Tenn.
Hermitage View Monarch's Vamp 300
Bette Reid Sterchi, East Chattanooga, Tenn.
Hermitage View Monarch's Crys 235
Tennessee Artificial Breeders Assn., Brentwood, Tenn.
Henslee Farms Galahad's Count (Bull) 660
Dewey West, Lafayette, Tenn.
Lynbeth's Playmate Maiden 385
Lynbeth's Squire's Edna 325
Hermitage View Perfection 405
Hermitage View Laddie's Rosann 400
Harold West, Lafayette, Tenn.
Primroe Farms Ben's Pearl 460

Forsyth County, N. C., 5th Annual Sale

THE Fifth Annual Forsyth County Guernsey Sale was held at the Fairgrounds, Winston-Salem, N. C., on April 2. Eighteen animals sold for a total of $4,235, an average of $235.28. This is an increase of $34.90 per head over 1950. In view of the fact that there were 11 open heifers sold, the increase was very gratifying. The top animals were Klondike Raider's Mona, consigned by Thurmond Chatham, Klondike Farm, Elkin, N. C., and Clear Springs Queen Maid, consigned by A. L. Brown, Clear Springs Farm, Concord, N. C. Both sold for $400 and were purchased by L. B. Gallimore, Greensboro.

The 4-H Calf Club Sale was held prior to the regular sale. Eight nice calves were offered to club members only. Clear Springs Landmark's Marie topped this sale, going to Jake Nifong, Clemmons, an FFA member, for $240.

R. A. McLaughlin, Maegeo Farms, Lexington, read pedigrees, and Col. Cromel Fishel, of Clemmons, was auctioneer.

Following is the sales list:

O. T. Fowler, Pfafftown, N. C.
Arden Noble Rose $290
Roy Fulton, Clemmons, N. C.
Forest Hills Farm Rose 215
L. B. Gallimore, Greensboro, N. C.
Baron's Betty of Beaver Creek 185
Clear Springs Queen Maid 400
Klondike Raider's Nona 400
T. Holt Haywood, Clemmons, N. C.
Heifer Calf 200
F. M. Holcomb, Booneville, N. C.
Arlo Senor's Girl 215
May's Bright Connie 230
W. J. Lakey, Winston-Salem, N. C.
Victor's Allene Daisy 175
Dr. M. B. Leath, Archdale, N. C.
Selfdale Ideal Gratitude 355
Charles Motsinger, Kernersville, N. C.
Forest Hills Farm Claribel 155
Cy Smith, Kernersville, N. C.
Brookberry Queen Ida 200
T. D. Smitherman, East Bend, N. C.
Forest Hills Farm Carlotta 185
Gray Sheets, Yadkinville, N. C.
Bohannan Creek Beauty 160
Ward Snarr, Siler City, N. C.
Skuggek Lady Belinda 275
Arden Noble Myra 190
N. E. Stewart, Winston-Salem, N. C.
Rocky Reach Vicky Rose 200
Floy J. Teague, Kernersville, N. C.
Jane of High Knoll Farm 205

4-H CLUB SALE

Joe Angel, Winston-Salem, N. C.
Grand View Maxim Dottie 185
Thomas Lee Brown, East Bend, N. C.
Orlo Don Susie 120
Reede Craver, Clemmons, N. C.
Maegeo Steadfast's Kit 130
J. Kermit Essex, Jr., Clemmons, N. C.
Heifer 135
George T. Hahn, Jr., Mt. Pleasant, N. C.
Heifer 190
Heifer 135
Henry Hester, Belew Creek, N. C.
Heifer 135
Jake Nifong, Clemmons, N. C.
Clear Springs Landmark Marie 240

Ward Snarr's 7th Piedmont Sale

FIFTY-FIVE animals sold in Ward Snarr's Seventh Piedmont Sale on April 7, at Greensboro, N. C., for a gross of $14,940, an average of $271.64 per head.

Top animal of the sale, Riegeldale Ferdinand's Deborah, consigned by Shoal Falls Farm, Inc., Hendersonville, N. C., sold for $530 to Dr. Grady N. Coker, Canton, Ga., with Harold Myers, Cleveland, N. C., as contending bidder.

Ward Snarr was assisted in this sale by George B. Salley for pedigrees. Jack Tilson and Roger Murdock worked the ring.

Following is the sales list:

R. L. Atlans, Kernersville, N. C.
Skuggek Noble Maura $185
Osborne G. Blizzard, Willard, N. C.
Ogedanke's Silena 260
Jannie's Kate of Long Branch 290
Uwharrie Warrior's Maiden 250
W. G. Caldwell, Carthage, N. C.
Nancy's Belle of Long Branch 150
Nejasco Charlot's Clara 165
C. T. Carr, Watha, N. C.
Maegeo Elfreda 290
Croasdaile Maxim's Secret 265
Dr. Grady N. Coker, Canton, Ga.
Whippernock's Buttercup 435
Riegeldale Ferdinand's Deborah 530
C. Ray Coltrane, Lexington, N. C.
Maegeo Maxim's Jan 450
G. E. Corriher, Mt. Ulla, N. C.
Beaver Creek's Maxprint Golden 420
B. R. Crater, Union Grove, N. C.
Grasse Hillside Maxim Patsey 265
R. M. Graves, Kernersville, N. C.
Croasdaile Maxim's Roxie 260
O. S. Hastings, Scottsburg, Va.
Beatrice of Skuggek 350
Mack Kelly, Sanford, N. C.
Ellerslie Sylvia 350
Ellerslie K. P. Tina 330
W. C. Lanning, Watha, N. C.
Princess Eliza of Pleasant View 330
Lenoir 4-H Calf Club Chain, Lenoir, N. C.
Heifer 130
Heifer 125
Woodvale Noranda's Jo Jo 155
Sarah C. Maultzby, Mebane, N. C.
Nejasco Comet's Bessie 215
C. W. McPherson, Burlington, N. C.
Ruayne Noble Hope 420
E. K. McPherson, Agent, Mebane, N. C.
Croasdaile Ellton's Brinda 175
Hillandale Baronet's Janie 235
S. W. Miller, Mt. Ulla, N. C.
Clear Spring's Maxim F. Gwen 330
Daniel G. Murphy, Willard, N. C.
Hillandale's May's Matilda 340
Goldenrod's Cute Jessie 285
Milton Farm Cesor's Agnes 200
Eskdale Noah's Annabelle 260
Harold Myers, Cleveland, N. C.
Gladys of New Place 3d 350
Riverview Princess Liz 400
Mobjack Hollyhock 350
J. W. Pridgen, Mt. Olive, N. C.
Nejasco King's Berta 340
C. P. Shelton, Clemmons, N. C.
Cleco Lady Elizabeth 190
Woodvale G. C.'s Lady 160
Arlo Majesty's Sister 175
Hillcrest Princess Martha 165
Rosette of Rose Majestic 155
Quadaloupe of Buttercup 115
Shoal Falls Farm, Inc., Hendersonville, N. C.
Skuggek Comet Lucille 350
Jimmie Sink, Lexington, N. C.
Carolina Ava 170
George I. Sluder, Willard, N. C.
Cumming's Alice 295
Maxim's Rose Mount 250
Dairyman's R's Dot 260
Dew Drop of Lincliff 320
T. P. Sowers, Lexington, N. C.
Clear Springs' Maxim A. Bessy 325
Clear Springs' Maxim Fancy 275
Ogendanke's Marge 410

Hubert A. Summers, Elon College, N. C.
Quaffodil of Vaughndale 235
Leonard's Riverview Violet 315
C. W. Thomas, Greensboro, N. C.
Lynn Regis Snow Queen 250
R. C. Walsh, Greensboro, N. C.
Fred's Queen Elizabeth 170
R. B. Weatherman, Union Grove, N. C.
Hillside Valorous Marlene 275
M. M. Woodson, Agent, Concord, N. C.
Shoal Falls L. Rose 195

Echo Eighty Farm Dispersal

THE Echo Eighty Guernsey Farm herd, owned by Irvin Tietjens of Mason City, Iowa, was dispersed at the farm on April 10. Thirty-five head brought a total of $9,865, an average of $281.86. The herd included a large proportion of calves and open heifers. The fact that the cows were adult, vaccinated for Bang's and thus not eligible to sell to Minnesota buyers, apparently had some effect on prices.

Following is the sales list:

Melvin Abrams, Clear Lake, Iowa
Echo Eighty Delores $270
LeRoy Bamma, Klemme, Iowa
Echo Eighty Edna 160
George E. Dannen, Melbourne, Iowa
Echo Eighty Elect 200
George Groesbeck, Charles City, Iowa
Ruth of Sunnybrook 325
Arnold Hansen, Osage, Iowa
Echo Eighty Earl (Bull) 165
Johnie Holm, Mason City, Iowa
Echo Eighty Daffodil 270
Carl Klatt, Marshalltown, Iowa
Echo Eighty Cora 350
Lapiner Farms, Mason City, Iowa
Leahaven Maxim Spot 310
C. Graham Lawyer, Clear Lake, Iowa
Echo Eighty Becky 335
John Lizer, Goweric, Iowa
Echo Eighty Effie 180
Harold Lundblad, Gowerie, Iowa
Echo Eighty Esther 230
David Lundquist, Stanhope, Iowa
Echo Eighty Etta 175
Dr. J. F. Meany, Rockwell, Iowa
Marketa of Sunnybrook 295
Ed Miller & Sons, Oakland, Minn.
Echo Eighty Elaine 155
Echo Eighty Eunice 310
H. W. Sawin & Son, Northwood, Iowa
Echo Eighty Eva 250
Mr. and Mrs. M. W. Sprole, Mason City, Iowa
Echo Eighty Elsie 140
Charles Sutcliffe, Mason City, Iowa
Boulder Bridge Cymbal 420
Harold Tabbert, St. Ansgar, Iowa
Echo Eighty Dream 330
Harold & Loretta Tabbert, St. Ansgar, Iowa
Echo Eighty Ethel 125
Harold & Russell Tabbert, St. Ansgar, Iowa
Echo Eighty Donna 300
Echo Eighty Eloise 155
Merrill Tietjens, Mason City, Iowa
Pine Manor King's Reveller (Bull) 450
Rosebud Bluebell 315
Spruce Grove Polly 200
Echo Eighty Edith 230
Iowagold Fawn 460
Granger's True Betty 275
George W. Trettin, Rockford, Iowa
Spruce Grove Dimple 345
Raymond H. Vogt & Sons, Haverhill, Iowa
Echo Eighty Ellen 345
Ardin D. Westerberg, Forest City, Iowa
Boulder Bridge Rapture 335
Clarence Ziebell, Charles City, Iowa
Echo Eighty Damsel 395
Wheeler Farm Crystal Mae 390
Echo Eighty Erna 400
Echo Eighty Eleanor 275

Willow Brook Farm Dispersal

THE Willow Brook Farm Dispersal, C. W. Fuller Estate, Catasauqua, Pa., owner, was held at the sales pavilion in Lancaster, Pa., on April 12. The herd has been on continuous HIR and CTA test for many years, and has featured many good cow families, backed by continuous records for several generations. The bloodlines are primarily Valleywood Hector, he by Atamannsit Corinthian and out of Harriet of Warriston 2d, 11755—580—AAA, and Sir John Rilma, a son of Cathedral Rosalie, *23714—1213—A. In later years a son of Sir John Rilma was used and bulls of the Lehigh Valley Breeding Cooperative, notably Coldspring's Hardwick's Royal, (Hardwick's Royal —Coldspring's Clara Louise, 14348—698—Jr4—305C—8th place, 17900—908—A.)

The 109 head sold for a total of $33,915, an average of $311.15. This included many old brood cows 10 years or older; some of them near the end of their productive life but still safe in calf. It was felt that it was better to sacrifice a possible higher average in order to place these old cows in breeders' herds where their offspring may perpetuate this good blood.

In addition, 45 (41 per cent) of the animals were calves or open heifers which sold for an average of $118, 48 cows averaged $390, and the 14 bred heifers averaged $380. Two bulls sold for $490 each. High cow in the sale was Bill Rilma's Vida of W. B., that just finished with 8410—476—Jr2—HIR, was fresh again March 18. She is a daughter of Cathedral Bill Rilma and out of Regent's Violet of W. B., 12025 — 576 — 7yrs — HIR — 2x, 11048 — 507 — 8yrs — HIR — 2x, 15109 — 733 — AHI. She brought $1,050 and was purchased by John Reed, Kittanning, B. V. Dale, Collegeville, being contending bidder.

Second high in the sale was Bill Rilma's Mae of W. B., 7815—414—Jr2—HIR—672 T. M. She sold for $875 and was purchased by Leslie J. Schwalm, Pottsville. Andrew J. and Lester E. Keiser, Quakertown, upon the advise of their consultant, Ray Poorbaugh, Quakertown, purchased 10 of the nicer things in the sale for a total of $3,840. Second high buyer was Truman E. Horner, Highspire, who bought nine head for a total of $2,255.

The sale started at 10:45 a. m., at 12:00 a free barbecue lunch was served to the crowd and at 3:30 the last of the 109 head went through the ring.

The sale was managed by the Pennsylvania G. B. A., Wm. H. Juzi, field secretary, reading the pedigrees. Dupes and Hess, Elizabethtown, were the auctioneers, assisted in the ring by fieldmen of the Association.

Following is the sales list:

John Ahlum, Quakertown, Pa.
Bill Rilma's Tillie of W. B. $335
Ankrum Brothers, Peach Bottom, Pa.
Guardsman's Theda of W. B. 355
Royal's Hilda of W. B. 305
Samuel Augsburger, New Holland, Pa.
Billy's Harriet of W. B. 280
Norman H. Bechtel, Spring City, Pa.
Regent's Polly of W. B. 260
Peerless Dorothea of W. B. 410
Jupiter's Dixie of W. B. 115
Jupiter's Penny of W. B. 155
Convoy's Edith of W. B. 380
Norman M. Bender, Jr., Landisville, Pa.
Jasper's Lottie of W. B. 140
Charles H. Brackman, Canton, Pa.
Knight's Tabby of W. B. 150
John's Rebecca of W. B. 220
George O. Curme, III, Cochranville, Pa.
John's Lilly of W. B. 315
Peerless Pansy of W. B. 320
Hector's Victoria of W. B. 360
B. V. Dale, Collegeville, Pa.
Royal's Ella of W. B. 570
John E. Dunray, Fayette City, Pa.
Jupiter's Pinky of W. B. 350
Warren Fabian, Easton, Pa.
Royal's Jane of W. B. 350
Charles Gentile, Uniontown, Pa.
Hector's Janet of W. B. 380
Barbara E. Glick, Smoketown, Pa.
Royal's Harriet of W. B. 330
Samuel H. Groff, Peach Bottom, Pa.
Hector's Linda of W. B. 155
John's Marie of W. B. 105
John's Clara of W. B. 135
Calf 150
John's Edna of W. B. 230
Calf 125
Jasper's Susie of W. B. 140
Peerless Amy of W. B. 190
E. S. Gross, Manchester, Pa.
Royal's Bess of W. B. 345
Peter's Bess of W. B. 320
Ezra Grubb, Hummelstown, Pa.
Hector's Luella of W. B. 210
Peerless Leola of W. B. 255
Booster's Pansy of W. B. 350
Harold E. Guinter, Salladsburg, Pa.
Calf 100
Elmer S. Hackman, Perkasie, Pa.
Convoy's Lilly of W. B. 380
Wm. Herman, Coopersburg, Pa.
Convoy's Emma of W. B. 380
Harry S. Herr, Lancaster, Pa.
Billy's Cynthia of W. B. 300
C. A. Higgins, Kennett Square, Pa.
Hector's Daisy of W. B. 440
Truman E. Horner, Highspire, Pa.
Knight's Dot of W. B. 225
Jupiter's Molly 320
John's Eva of W. B. 240
Convoy's Sunbeam of W. B. 240
Jupiter's Lulu of W. B. 235
Hector's Cutie of W. B. 350
Hector's Candy of W. B. 195
John's Dill of W. B. 200
Hector's Hazel of W. B. 250
W. S. & R. S. Jackson, New Salem, Pa.
Sir John's Hanna of W. B. 620
Andrew J. and Lester E. Keiser, Quakertown, Pa.
Hector's Tess of W. B. 390
Hector's Bessie of W. B. 425

Hector's Paula of W. B. 410
Hector's Dora of W. B. 380
Sugar Kid of W. B. 375
Booster's Ada of W. B. 400
Sir John's Cindy of W. B. 300
Jupiter's Carrie of W. B. 340
Booster's Dolly of W. B. 400
Royal's Helen of W. B. 420

Joseph Kilgore, Delta, Pa.
John's Mary of W. B. 220
John's Debby of W. B. 230

Dr. J. Norman Kirk, Lancaster, Pa.
John's Duchess of W. B. 165
Peerless Lady of W. B. 155
Jupiter's Emily of W. B. 210
Jasper's Tootsie of W. B. 75

Harry G. Kreider, Quarryville, Pa.
Knight's Lulu of W. B. 175

James B. Lefever, Lancaster, Pa.
Heifer Calf 150

Elmer A. Mast, Cochranville, Pa.
Royal's Anna of W. B. 270

H. A. May, Dover, Pa.
Guardsman's Lenora of W. B. 470

Ross McCauley and Sons, Quarryville, Pa.
Regent's Laurel of W. B. 240

Frank G. Metzger, New Tripoli, Pa.
Royal's Lassie of W. B. 410
Peter's Arlene of W. B. 370

Alvin B. Miller, Elizabethtown, Pa.
Hector's Winnie of W. B. 250

Arlene Miller, Fleetwood, Pa.
Royal's Beulah of W. B. 315

Harold Miller, Fleetwood, Pa.
Hector's Elemina of W. B. 370

Harry W. Miller, Fleetwood, Pa.
Regent's Althea of W. B. 210

Linwood Mumbaur, Pennsburg, Pa.
Sally Ann of W. B. 335
Willow Brook's Sir John (Bull) 490
Willow Brook's Sir Jasper (Bull) 490
Bill Rilma's Sue of W. B. 250
Best Man's Theresa of W. B. 200
Hector's Grace of W. B. 310
Hector's Agie of W. B. 135

Wayne O. Mummey, Sunbury, Pa.
Jasper's Doris of W. B. 200

P. H. Myers, Lancaster, Pa.
Sir John's Annie of W. B. 295

Zygmunt Papciak, Quakertown, Pa.
Jupiter's Vivian of W. B. 190
Hector's Susan of W. B. 230
Peerless' Brownie of W. B. 255
Convoy's Alice of W. B. 270

John M. Reed & Son, Kittanning, Pa.
Bill Rilma's Vida of W. B. 1,050

Christ W. Sauder, Narvon, Pa.
Billy's Martha of W. B. 375
Sir John's Perma of W. B. 410

Leslie J. Schwalm, Pottsville, Pa.
Bill Rilma's Mae of W. B. 875

Henry E. Shreiner, Lititz, Pa.
Hector's Laura of W. B. 350

Roy R. Shultz, Willow Street, Pa.
Royal's Mabel of W. B. 365

Robert Smith & Son, Bedford, Pa.
John's Carrie of W. B. 490

Edward H. Staman, Jr., Columbia, Pa.
Regent's Rilma of W. B. 275

Lawrence Stilwell, Rising Sun, Md.
Bill Rilma's Viola of W. B. 500

John H. Stoner, Conestoga, Pa.
Royal's Ella of W. B. 280
Sir John's Della of W. B. 280

G. Jacob Trostle, East Berlin, Pa.
Royal's Leah of W. B. 580

Stephen C. Vaughn, Harbeson, Del.
John's Eva of W. B. 355
Royal's Lena of W. B. 480

Ronald Venn, Sunbury, Pa.
Heifer Calf 150

Aaron H. Weaver, Quarryville, Pa.
Guardsman's Caroline of W. B. 460

Melvin H. Wessel, Woodbine, Md.
Bill Rilma's Alma of W. B. 300
Knight's Tillie of W. B. 170
Jasper's Pauline of W. B. 190

Paul E. White, Cochranville, Pa.
Hector's Prim of W. B. 450

J. Earle and Dorothy D. Yerkes, Pipersville, Pa.
Royal's Dale of W. B. 490

Michigan Heifer Sale

MICHIGAN Guernsey breeders sponsored and managed a heifer and bull sale on April 14. The principal idea of the sale was to furnish an opportunity for 4-H and FFA boys and girls to buy satisfactory heifers at their own prices, although the bidding was not limited to the youngsters but was open to everybody. Nevertheless, 41 animals, of which five were bulls, brought a total of $9,555, an average of $233.05. There were 35 buyers, of which 16 were known to be either 4-H or FFA members. These boys and girls bought mostly from the calves that would show next fall as calves, although a few bought older heifers. The 11 calves averaged $218.18, 15 open yearlings, both junior and senior, and some of them short age, averaged $213.66, nine bred heifers averaged $288.33, one fresh two-year-old in the sale brought $315, and five young bulls that were offered averaged $212.

Two heifers tied for the top of the sale at $350 each. Wilholm S. Joyce, consigned by Adrian Alles and Sons, Rockford, brought this figure from Knuth Brothers, Homer. She was a bred heifer, two years old on April 15, by Greenfield W. Squire and out of Greenfield K. Agnes, 8315 lbs. of milk and 432 lbs. of fat, Jr2—HIR—2x. She had been senior and grand champion and first prize aged cow at the Michigan State Fair in 1947. The other heifer to bring $350 was Beau Peter's Lustre, a two-year-old, consigned by Bruce L. Beaudette, Birmingham. This also was a bred heifer and she was also purchased by the Knuth Brothers. She was by Cesor Beau Peter and out of Kitchener Fashion's Lustre, she with four records up to 16732 lbs. of milk and 773 lbs. of fat as a five-year-old, 365C, 3x.

Knuth Brothers were the leading buyers. Of the eight head that brought $300 or more, they bought four, the other two being a pair of full sisters consigned by Osbern Thurlow, Freeland, one a bred heifer and the other an open heifer, both sired by Clay Hill Onward and out of Maple View's Pet with a three-year-old D. H. I. A. record of 406.2 lbs. of fat. A. P. Cole, secretary of the Michigan G. B. A., handled the sale and read the pedigrees. C. B. Smith was the auctioneer, and this competent pair sold the 41 head in two hours and fifteen minutes. The sale was held in the Livestock Judging Pavilion of the Michigan State College at East Lansing. Baldy Cole, ever alert to try innovations, tried a new one, this time in that he had his young son, Tommy, handle the slips. The young man did it with a dispatch that would have winded an older person in a sale that went as fast as did this one.

Following is the sales list:

Adrian Alles & Sons, Rockford, Mich.
Cowham Farm King's Sunny Rex (Bull) $240

Allen Anderson, Blanchard, Mich.
Polly Acres Marion 200

David Anderson, St. Johns, Mich.
River Dale Allan's Agnes 275

Michael H. Blough, Caledonia, Mich.
Cowham Farm E. Don's Judykin 235

Dean Bougher, Williamston, Mich.
Maplegrand's Noble Dot 200

Allan F. Brittain, Adrian, Mich.
Woodworth's Irene 185

T. O. Brittain, Adrian, Mich.
Gravel Ridge Lana's Hilda 160

Gerald D. Brock, Springport, Mich.
Heifer 180

John M. Converse, Union City, Mich.
Bull 160

Lois Ann Copeland, Clinton, Mich.
Geloster R. Red Beauty 180

D. S. Crossman, Ionia, Mich.
Lyrene C. Elmer (Bull) 200
Sunny Side Goldena 190
Cesor Mur Max Mina 200

Clyde W. Erskine, Hemlock, Mich.
Sunrise Fawn Maiden 230

Betty Force, Williamston, Mich.
Heifer Calf 160

Roberta Galloway, Ionia, Mich.
Lockshore Kings' Benita 335

Frank L. Giegler, Howell, Mich.
Cowham Farm E. Don's Suanne 305

Russell C. Hansen, Stanton, Mich.
Walnut Manor Willow 275

Henry Hetzner & Sons, Saginaw, Mich.
Lockshore Firefly (Bull) 200

John Horny, Hemlock, Mich.
Floben J. Ivy 165

Fred J. Houseman, Jr., Albion, Mich.
Sunny Side Elsa Buty 245

Knuth Brothers, Homer, Mich.
Wilholm S. Joyce 350
Beau Peter's Lustre 350
Maple View's Pride 320
Maple View's Pauline 310

Howard Loew, Byron Center, Mich.
Beau Mac (Bull) 240

Robert C. Merry, Plainwell, Mich.
Rockford's Rosebud's Lily 160

John Walter Ray, Albion, Mich.
Lockshore King's Pan 180

Jacqueline Reynolds, Reading, Mich.
Winfield's Don's May 290

Thomas Reynolds, Reading, Mich.
Cowham Farm Sno Princess 280

Richard Rousch, Albion, Mich.
Cesor Inheritance Necia 255

Dale Schomaker, Hemlock, Mich.
Watson Babe 285

Marilyn Schomaker, Hemlock, Mich.
Lockshore Sunset Girl 200

Tom Seelman, Rockford, Mich.
Sunny Side Majesty's Bell 215

C. B. Smith, Williamston, Mich.
Beau Gentle 200

Robert Sterle, Mason, Mich.
Rockford's Daisy May Pet 160

Glenn R. Stokes & Son, Greenville, Mich.
Farofield's Douglas's Starlight 310

Duane Wollpert, Charlotte, Mich.
Bonnie Lou 140

Wallace Wollpert, Charlotte, Mich.
Selima of Locust Dale 315

Earl G. Woodworth, Grand Rapids, Mich.
Geloster R. Pauline 215
Geloster C. Princess Ethbon 260

Olde Friendship Farm Dispersal

E. W. GNAGEY, owner of Olde Friendship Farm, Meyersdale, Pa., dispersed his herd at public auction at the farm on April 19. The herd consisted of 83 head, 48 of which were pure breds and the balance grades.

All of the pure breds were either animals purchased at public auction in the last few years, or their descendants, and the good prices received were an indication of the smart buying Mr. Gnagey had done in the past. The 48 pure breds totaled $14,185, an average of $295.52. Top animal was Meadow Spring's R. Daphne, that sold for $775 and was purchased by William M. Moore, Bulger. Paul Konhaus, Mechanicsburg, was contending bidder for this splendid show cow. She is a daughter of Fritzlyn Ramsay.

Second high in the sale was the bull, Antietam King Orange, that was purchased by Welbeck Brothers, Berlin, for $620. Luther Amick of New Enterprise was contending bidder. High buyer was Maymont Farm, Timberville, Va., that bought 20 head, including five calves recently born, for an average of $271.25.

Bred heifers and calves sold particularly well and good grade cows brought from $300 to $400. The sale was well attended and the cattle were presented in fine condition.

The sale was managed by the Pennsylvania G. B. A., Wm. H. Juzi, field secretary, reading the pedigrees. Walter Dupes, Elizabethtown, was the auctioneer, assisted in the ring by fieldmen of the Association.

Following is the sales list:

Philip Bender, Grantsville, Md.	
Harbert's Susie	$320
Alonzo Belsar, Rockwood, Pa.	
Lady's Louise	100
Daphne's Ellen	300
Delbert H. Boydt & Sons, Hookstown, Pa.	
Friendship's Carol	55
Olde Friendship Mary	60
Alfred Guerrieri, Hermanie, Pa.	
Harbert's Royal Victoria	340
Leo A. Hoover, Patton, Pa.	
Brookside Bess Girl	260
Zed H. Jackson, New Salem, Pa.	
Grandview's Arbadella	430
Harbert's Regal Lydia	500
Maymont Farm, Timberville, Va.	
General John's Ethel	130
Vacation Lass	310
General John's Essie	225
Calf	90
Ferdinand's Blossom's Betty	275
Calf	100
Calf	110
Arbadella's Plainface	375
General John's Cora	150
Hiboy's Marietta	575
Maple Point Major's Lula Belle	610
Lula Belle's Alida	390
King Orange's Daisy	230
Lydia's Dumpling	370
Lydia's Snowflake	330
Calf	120
Starlet	245
Calf	120
Harbert's Dolores	370
Ramsay's Betsy Ross	300
William M. Moore, Bulgar, Pa.	
Oak Grove Dina Lass	335
Meadow Springs R. Daphne	775
Master's Secret May	500
Clarence F. Phyle, Somerset, Pa.	
Prince's Lassie Dina	290
Louis Rudolph, Schellsburg, Pa.	
Elmcliffe Apple Blossom	325
John Schlosnagle, Accident, Md.	
Susie's Patience Pady	325
Coleman Segal, Johnstown, Pa.	
Brookside Sequel Lady	175
Elmcliffe Silver	215
David Simms, Aleppo, Pa.	
Ramsay's Queenie	255
Ralph F. Smith, Martinsburg, Pa.	
Martha's Rusty	390
E. K. Sudo, Meyersdale, Pa.	
Francetta's Maxim's Beauty	245
Prince Faithful's Sugarlump	155
W. A. & G. M. Todd, Belle Vernon, Pa.	
Harbert's Sugar	295
William K. Umbel, Jr., Markleysburg, Pa.	
Lady Barbara of Hickory Grove	360
Welbreck Brothers, Berlin, Pa.	
Elmcliffe Marie	275
Grandview's Daisy Martha	400
Antietam King Orange (Bull)	620
Olen J. Yoder, Bittinger, Md.	
Harbert's Dill	225
Brookside Sequel Lady	235

Zimalcrest Reduction and Invitational Sale

ZIMALCREST Reduction and Invitational Sale provided an excellent opportunity for breeders to obtain linebred females from the herd of S. H. Zimmerman and Son. This herd was started in the early 1920's and was built on two cows without any other females being added. There was a marked similarity in all of the consignments from Zimalcrest.

The top cow, Zimalcrest King's Rose, was a nice individual. She was a granddaughter of one of the foundation cows, Cavalier's Rose, and was purchased by George S. Coble, Lexington, N. C., for $825, with Klondike Farm, Elkin, N. C., as contending bidder.

Sam Zimmerman and his son, George, have approximately 50 animals left in their herd. The sale was merely to reduce the total number of cattle and no unworthy animals were offered. The 37 head brought a total of $12,365, an average of $334.19, and the number of open heifers included in the offer was 15. Advantage was taken by a number of farmers of this opportunity to purchase these heifers at a reasonable price.

Following is the sales list:

W. E. Allison, Columbia, S. C.	
Zimalcrest Majesty's Rosa	$185
W. W. Alman, Union, S. C.	
Zimalcrest King's Rhodena	400
Billy Joe Bailes, Union, S. C.	
Zimalcrest Carol	100
M. F. Bolen, Pomaria, S. C.	
Zimalcrest Noble Becky	190
Zimalcrest Triple Rose	210
Sonnylaine Supreme Roseel	385
George S. Coble, Lexington, N. C.	
Zimalcrest King's Rose	825
Zimalcrest King's Dana	410
T. F. Cooley, Elkin, N. C.	
Zimalcrest Rhodora Rosie	260
L. T. Dunlop, Batesburg, S. C.	
Zimalcrest Majesty's Bell	230
Edisto Farm, Denmark, S. C.	
Zimalcrest Marlene	400
John M. Freeman, Bennettsville, S. C.	
Zimalcrest Noble Rosa	425
Forest Hills Farm Gloria	385
Reese's Conqueror's Cammie	460
E. E. Langley, Union, S. C.	
Zimalcrest Noble Retta	175
Zimalcrest Noble Ramona	205
A. L. McCaskill, Jr., Bishopville, S. C.	
Zimalcrest Noble Marie	440
Zimalcrest Majesty's Ina	170
Est. M. D. McNaughton, Hendersonville, N. C.	
Zimalcrest Noble Rosalie	400
Dick Moorer, Reeseville, S. C.	
Zimalcrest Noble Paulette	440
Maegeo Queen Rose	380
Golden Glow Faithful Girl	460
C. O. Myers, Bowman, S. C.	
Maegeo D. Alicia	405
L. C. Poole, Neeses,	
Zimalcrest Lad's Rena	350
L. H. Shuler, Bowman, S. C.	
Appin's Urge	525
Paul K. and James L. Switzer, Union, S. C.	
Zimalcrest Noble Peggy	400
Zimalcrest Dina	400
Breeze Haven Kimbrough's Ada	425
J. Frank Williams, Sumter, S. C.	
Zimalcrest Noble Sadie	415
Zimalcrest Noble Dolly	175
Zimalcrest Noble Nina Lee	180
Zimalcrest Noble Rosina	105
Zimalcrest Primrose Lass	160
Majesty's Princess Alice	535
C. C. Wright, Lloyd, Fla.	
Zimalcrest Noble Sara	195
Zimalcrest Queen Rosita	160
J. T. Zeigler, Cope, S. C.	
Zimalcrest Noble Netta	400

Wendell Christensen Guernsey Dispersal

WENDELL CHRISTENSEN of Iadell Farms, Shelley, Idaho, dispersed his herd of registered Guernseys on March 30. The sale was planned hurriedly, with less than a month's notice, but it was more than well-received. Thirty-eight head sold for $14,880, an average of $391.58. Considering that there was no catalog or broadside of any kind in the hands of the breeders as they purchased, the bidding was good, and the prices outstanding. N. W. Olsen, a Guernsey breeder of Blackfoot, read pedigrees and probably his handling of the information on the cattle helped their prices considerably. Earl O. Walter, Filer, was auctioneer.

Nineteen cows averaged $519, seven yearling heifers, $346, and 11 calves averaged $190. Joyce of Iadell was top cow at $825, going to John W. Olsen of Blackfoot, the 18-year-old son of N. W. Olsen who read pedigrees at the sale. This cow is a daughter of Forges Royal Leader. Among her show winnings was first place three-year-old at the Utah State Fair in 1949 and reserve

champion female at the 1950 Eastern Idaho State Fair.

High buyer in the sale was Harold Gilpin, Salmon, who took six head for $2,860. Next to him was Edward Bodily, Idaho Falls, who purchased five head for $1,900. Jess Stander, Blackfoot, bought the bull, Westlynn Zipper, for $500. "Zipper" is a son of Chedco Monarch and out of Zia of Thousand Springs with 10951 lbs. of milk and 504 lbs. of fat made in 305C at six years of age.

Following is the sales list:

Roy L. Bisson, Baker, Idaho	
Veletta of Iadell	$425
Iadell's Mary	210
Iadell's Mary Ann	210
Bull Calf	100
Edward Bodily, Idaho Falls, Idaho	
Connie M. of Iadell	410
Iadell's Noble Debra	215
Aloma of Jusamite	525
General's Della May	425
Iadell's Noble Delight	325
Elmer Bowles, Driggs, Idaho	
Quality Farms Rosebud Caroline	400
Alan C. Donoho, Nampa, Idaho	
St. Clair Nobleman's Lilly Belle	525
Ernest Escott, Shelley, Idaho	
Iadell's Noble Joy	600
Lewis N. Fackrell, Blackfoot, Idaho	
Iadell's Ada by Viscount	235
Harold Gilpin, Salmon, Idaho	
Ashmere's Destiny's Bonny	400
Iadell's Sunbeam	500
Iadell's Veronica	500
Iadell's Abundance	425
Viola of Bannock	500
Ernola Sonja	535
Charles N. Groom, Rigby, Idaho	
Iadell's Judy	500
C. E. Hart, Idaho Falls, Idaho	
Wilma of Thousand Springs	500
Harvey C. Hartley, Wendell, Idaho	
Iadell's Patience	600
Debbie of Sun Shine Valley	475
George Jenson, Driggs, Idaho	
Bull Calf	75
J. F. Kinghorn, Rigby, Idaho	
Iadell's Noble Camille	300
Hyrum Longmore, Blackfoot, Idaho	
Heifer Calf	105
Heifer Calf	110
Robert J. Morton, Salmon, Idaho	
Heifer Calf	215
Iadell's Noble Ann	250
J. A. Norris, Gooding, Idaho	
Riverview Lad's Peggy	725
Wanda of Sugar City	710
Heifer Calf	250
John W. Olsen, Blackfoot, Idaho	
Joyce of Iadell	825
Floyd R. Phillips, Rupert, Idaho	
Jessie G. of Iadell	400
Elmo and Vera Richman, Burley, Idaho	
Iadell's Jackie	560
Heifer Calf	165
Mervin Rock, Rexburg, Idaho	
Iadell's Buster (Bull)	150
Jess Stander, Blackfoot, Idaho	
Westlynn Zipper (Bull)	500

Rhoads & Son Dispersal

ERWIN C. RHOADS sold his equipment and Guernsey herd of 94 head at public auction on March 23, at the farm, near Quarryville, Pa. The herd was under plan C, which restricted their moving into accredited herds or out of the state.

The herd consisted of 38 grades and 56 pure breds. The pure breds brought a total of $11,230, or an average of $200.54. The grades sold for a total of $9,775, or an average of $257.23.

There was very little difference in prices paid for pure breds and grades, probably because of the limitations from a health standpoint. One could expect the average of the grades to be higher since there were no young things in that group, but a large number of the pure breds were heifers. In the pure bred group, bred heifers for fall freshening brought close to a $300 average and were well appreciated. Top pure bred cow, Pequea View's Bonnie, brought $400 and went to Harold Y. Gotwalls, Collegeville, Pa.

The sale was managed by the Pennsylvania G. B. A., William H. Juzi, field secretary, reading the pedigrees. Dupes and Hess, Elizabethtown, were the auctioneers, assisted in the ring by fieldmen of the Association.

Following is the sales list:

W. E. Anderson, Quarryville, Pa.	
Tessie of Drywells	$190
Sara of Drywells	155
Clifford E. Baker, Cochranville, Pa.	
Shirley of Drywells	80
Phoebe of Drywells	130
Miriam of Drywells	85
Caroline of Drywells	105
Pearl of Drywells	75
Patricia of Drywells	110
Arthur E. Brown, Nottingham, Pa.	
Mildred of Drywells	340
Bessie of Drywells	310
Mary of Drywells	300
Martha of Drywells	130
John M. Clymer, Quarryville, Pa.	
Louise of Drywells	105
Andrew B. Connell, West Grove, Pa.	
Beth of Drywells	240
Della of Drywells	255
Wm. R. Crawford, Kirkwood, Pa.	
Homestead King's Melody	265
Wm. Drenne, Parkesburg, Pa.	
Fay of Drywells	70
Harold Y. Gotwalls, Collegeville, Pa.	
Pequea View's Bonnie	400
G. S. Herr, Quarryville, Pa.	
Janet of Drywells	245
Eleanor of Drywells	300
Howard L. Hogg, West Grove, Pa.	
Trudy of Drywells	225
Thelma of Drywells	275
Lou Ella of Drywells	175
G. E. Kulp, Manheim, Pa.	
Susie of Drywells	150
Bell of Drywells	160
Elam O. Landes, Manheim, Pa.	
Captain of Rhoadsacres (Bull)	80
C. W. McKinsey, Quarryville, Pa.	
Nancy of Drywells	160
Alta of Drywells	80
Helen B. Moffett, Chester Springs, Pa.	
Ann of Drywells	235
Blanche of Drywells	315
Paul B. Myers, Quarryville, Pa.	
Vera of Drywells	225
Florence Pownall, Quarryville, Pa.	
Vivian of Drywells	355
Christ Sauder, Narvon, Pa.	
Brandywine Manor Delphinium	265
Amos M. Shenk, Conestoga, Pa.	
Ginny of Drywells	155
Sandra of Drywells	170
Harvey Shortlidge, Jr., West Grove, Pa.	
Homestead B's Victory	200
Gladys of Drywells	215
C. Smith, Eagleville, Pa.	
Kennedy's Althea	225
Karen of Drywells	185
Dean of Drywells	250
Cecil R. Smith, Oxford, Pa.	
Homestead Moonlight & Calf	255
Charles Stewart & Son, Delta, Pa.	
Etla of Drywells	175
Doris of Drywells	175
Margaret E. & Samuel Stewart, Delta, Pa.	
Leo's Diana of Rhoadsacres	310
Margaret E. & Samuel Stewart and Clarence Smith, Delta, Pa.	
Cynthea of Drywells	150
Brookmead's Miss Etta	250
W. C. Vannoy, Peach Bottom, Pa.	
Ultra Golds Belinda	210
Emory Wagner, Kirkwood, Pa.	
Ruth of Drywells	205
Mable of Drywells	235
A. W. Weaver, Peach Bottom, Pa.	
Rhoadsacres Champion (Bull)	225
Jvhar's Tillie	235
Alma of Drywells	180
Fannie of Drywells	130
Alicia of Drywells	185
Aaron H. Weaver, Quarryville, Pa.	
Julia of Drywells	195
Sylvia of Drywells	125

South Central Idaho Bull Sale

EIGHT young Guernsey bulls sold at the South Central Idaho Registered Guernsey Bull Sale held at Filer, Idaho, on March 29. They averaged $193.13, and were topped by Boydell Apache's Major, nine months of age, purchased by C. T. Crow of Wendell, for $275.

Walter Matthiesen was sale manager, with George Cleveland in charge of pedigrees. This is the second annual sale of this type sponsored by the three associations of the Northside, Twin Falls, and Mini-Cassia Guernsey Breeders' Associations. The sale this year was slow, with not enough buyers for the 15 bulls that were available.

Following is the sales list:

Forest H. Boerner, Jerome, Idaho	
Idagem Commander's Jethro	$250
C. T. Crow, Wendell, Idaho	
Boydell Apache's Major	275
Irwin Eilers, Kimberly, Idaho	
Diversified Phil D	175
Harrison Griffith, Twin Falls, Idaho	
Lava Loam C. Paul	110
R. O. Harding, Buhl, Idaho	
Eil O Hope X Chord	150
Charles A. Latham, Buhl, Idaho	
Kenmax Thespian's Luscious	210
Floyd R. Phillips, Rupert, Idaho	
Fannie's Mike	250
G. W. Warner, Filer, Idaho	
Merit of Thousand Springs	125

Chat . . .

Mrs. Marian Golden of Goldendale Farm, Boise, Idaho, experienced a little excitement recently when the herdsman's house caught on fire. Although some damage was done, the house was not a complete loss due to the good work of the local fire department, and the prompt reporting of the fire by Mrs. Leon Fairbanks, a neighboring Guernsey breeder.

Meetings...

Georgia Annual Meeting

GEORGIA Guernsey breeders held their annual meeting on February 5, at Macon. Approximately 30 people attended the noon luncheon and meeting. M. C. Huguley, president, Griffin, presided. After the secretary's report and the financial statement of W. W. Denney, there were some very interesting remarks by representatives of the Georgia Dairy Extension and the University Experiment Station.

For a number of years Dr. Milton P. Jarnagin has observed livestock activities and their associated results in Georgia. In his talk to the group, Dr. Jarnagin mentioned the popularity of the use of Guernsey sires by commercial dairymen and that it is a favorable sign of the popularity and utility value of Guernsey cattle. Among other subjects discussed in this talk were the possibilities of productive feeding programs, which includes year-round grazing, annual grazing crops, and the proper amount of emphasis that needs to be placed on roughage in the development of dairy cattle.

John McGowan of the Georgia Extension Service told of the number of cows and herds on the various testing programs. Interest in these programs is increasing in this state, and for the state as a whole, the number of cows per herd on test averages 30. Therefore, the strength of the dairy business is not large commercial herds but the number of farm-producing herds. In 1950 there were 25 Artificial Insemination Associations in the state that bred 17,662 cows.

Walter Nevell, from the Georgia Experiment Station staff, made an interesting short talk on some of the pasture observations and results from the Georgia Experimental work. One outstanding thing mentioned was the cost of producing 100 lbs. of milk from proper fertilized, luscious, grazing crops, and pasture as compared to the cost of barn feeding. The Georgia results show that the cost for barn feeding is two and one third to three times greater than for pasture cost.

D. I. Parker, Dublin, was elected president, with W. W. Denney, Canton, to remain as secretary. Mr. Parker is one of the oldest Guernsey breeders in Georgia, with a herd consisting of approximately 60 mature females all bred on the farm except three or four. In a round-table discussion it was decided, on the suggestion of Ralph Coarsey, that a committee be appointed to work out suitable recognition for breeders, club boys, and FFA boys.

J. McK. Jeter, field representative for The American Guernsey Cattle Club, discussed some facts pertaining to activities in Georgia. Suggested program plans were made and president Parker has appointed committees to work out a more complete program.

California Guernsey Cattle Club Annual Meeting

THE annual meeting of the California Guernsey Cattle Club was held on the Merced Fair Grounds on April 9, the afternoon before their Western Guernsey Classic Sale. President Henry Krum presided over the meeting, which was opened by the reading of last year's minutes and the treasurer's report by Frank Loughary, secretary-manager of the California Guernsey Cattle Club.

President Krum gave a short report on last year's activities, stressing the great increase in sales of GOLDEN GUERNSEY milk due to the active participation of the breeders of Guernsey cattle with their two fieldmen, Mr. Loughary and Mr. Jones, and the many excellent distributors. He also complimented the breeders upon their excellent showing at the National Guernsey Show, where they were first with their State herd.

Frank Loughary gave his report, which showed the many activities in which they had assisted the breeders, besides the increase in sales of GOLDEN GUERNSEY milk. Through increased sales of old distributors and the addition of a few new ones, they made an increase in 1950 of 3,828,886 quarts over 1949, or 25 per cent. Today, California is second to Pennsylvania in the volume of business in the United States, and their gains are faster than any other state with the exception of a few of the smaller areas. Mr. Loughary reported that their largest increase had been made with Homogenized GOLDEN GUERNSEY milk through stores. One of the next big problems in California is going to be additional supply. All of the supply is now used up in several of the markets, which indicates a very healthy and active cattle business this coming year to increase the supply.

Frank A. Loughary, secretary-manager of the California Guernsey Cattle Club, presenting Jack Robinson with an Honorary Life Membership certificate.

Elmer J. Meadows, field representative of The American Guernsey Cattle Club, spoke briefly regarding the activities of the county clubs and their responsibility to the breeders in their areas, particularly regarding junior activities and new breeders. He stressed the value of getting these two groups to subscribe to the Guernsey Breeders' Journal and to make greater use of the Performance Register, the two publications which give all the news and factual information regarding our cattle, feeling that a well informed breeder will take more interest in improving and planning the future of his herd.

One of the highlights of the meeting was the presentation of a Testimonial Scroll from the California Guernsey Cattle Club to John Suglian, Fresno, one of their oldest breeders. The presentation was made very impressive by C. W. (Jack) Robinson, who cited the many years of devotion and constructive work John had given to the Fawn and Whites, and his great interest shown to the breeders over a period of many years. Mrs. Burton H. Todd took charge of the Scroll and obtained signatures from everyone in attendance.

C. W. (Jack) Robinson was also honored by the Club in the presentation made by Frank Loughary of a Certificate giving Jack an Honorary Membership in the California Guernsey Cattle Club, with the title of "The Grand Old Man of the California Guernsey Cattle Club." Fortunately, Jack does not show the age which was implied in the presentation, even if he is a Grandfather. Jack's work covers a period of approximately 20 years, during which time he served as representative of The American Guernsey Cattle Club, secretary-manager of the California Guernsey Cattle Club, and at present as Guernsey salesman and private herd consultant. In his present work he is continually doing many of the things required of State and National fieldmen, which all the breeders and clubs appreciate very much. His contribution to the Guernsey breed has been and still is tremendous.

Joe Giacomini, chairman of the promotion committee, presented appropriate certificates to the owners of 1950 State Champions. A total of 19 different breeders received certificates. It

was a great tribute paid these outstanding cows and their proud owners, several of which were National class leaders.

Roland McGurer, herdsman for Adohr Farms, who took the winning State herd to the National Guernsey Show and the International Show, was presented with a check representing the balance remaining in the fund created for this project. President Krum praised the work of Roland in the care he gave the cattle on the entire trip and the outstanding winnings he made which brought many honors to the breeders in California. Of equal honor to California was Adohr Eldor's Pearlette, that was claimed by Californians jointly with Adohr Farms. Her selling at the Franchester Sale for $23,000 to Curtiss Candy Company, the highest price ever paid for a Guernsey cow at a consignment sale, pleased every breeder in the Golden Bear State. Never have we seen a cow so universally admired.

Carl T. Allen, chairman of the milk committee, reported on their work by re-emphasizing the big increase in sales of GOLDEN GUERNSEY milk and the outstanding work of their two fieldmen, Messrs. Loughary and Jones.

Principal speaker for the meeting was Dr. Harry R. Wellman, Director of Agricultural Economics, Giannini Foundation, University of California, Berkeley, who spoke on the subject of "American Agriculture and the National Emergency." He pointed out the effect of price controls and assured the dairymen that they would have trying times, but that they would fare as well or probably better than most other industries. His optimism and confidence in the future gave those attending much confidence and courage to continue in their chosen field.

The meeting was concluded with the election of three directors, namely Joseph E. Giacomini, Fortuna, and L. E. Vincent, Chico, to succeed themselves, and Herman Kenney, Winton, to replace W. A. Holmberg, Turlock. Directors whose terms did not expire included Henry Krum, Fresno; D. W. Buckel, Lakeside; Carl T. Allen, Artesia; G. I. Ellsworth, Grass Valley; R. Gambonini, Petaluma, and Jack Hale, Gridley. The Board then organized themselves by reelecting Henry Krum, president, and G. I. Ellsworth, vice-president.

The annual banquet was held at the Sportsman's Club in Merced, with about 200 breeders and friends attending.

President Krum introduced one of the guests of honor, Mrs. Gertrude Brooks, Laxton, England, who responded by expressing her delight in attending the meeting and sale. She told of her appreciation of the many fine animals she had seen in America. Mrs. Brooks gave those in attendance a cordial invitation to visit her herd of Guernseys in England, which we understand is one of the largest in her country.

Frank Loughary, secretary-manager of the California Guernsey Cattle Club, introduced the following out-of-state guests: C. R. Huston, Franchester Farms, Lyndhurst, Ohio; K. C. Sly, McDonald Farms, Cortland, N. Y.; John Merryman, Merryman sales organization, Sparks, Maryland; Mr. and Mrs. Marvin Fleming, Wandamere Farms, Troutdale, Ore.; Mrs. August Minke, Jr., Mount Angel, Ore.; Mr. and Mrs. Fred Rudat, Brownsmead, Ore.; Mr. and Mrs. A. L. Hawn, Eugene, Ore., and from Arizona, R. Jack Cartwright, Phoenix; Alfred W. Curatin, Scottsdale; Lynn B. Hamilton, Phoenix; W. T. McClelland, Tucson; Wm. J. Raskob, Jr., Tucson; Wm. J. Rasmussen, Glendale, and Henderson Stockton, Phoenix.

Arkansas Breeders Meet

THE annual meeting of the Arkansas G. B. A., was held on March 17 at Fort Smith. The meeting opened with a luncheon, which was served to 50 people with the compliments of the Association. When the meeting was called to order by President C. A. Carnes, a silent tribute was paid to the late W. Man Graham, secretary-treasurer of the Association.

Pat Condren, Fort Smith, manager of the Arkansas-Oklahoma Livestock Show, spoke on how to encourage breeders to exhibit their Guernseys at this fair, which will be held the last week in September. N. L. Hagan, Pine Bluff, vice-president of the Association, took part in the discussion and spoke of conflicting dates with the fairs throughout the state.

Austin Parrish, manager of the Artificial Insemination Barn, College of Agriculture, University of Arkansas, spoke on the progress of the Barn. He urged the breeders to use the services of the organization and stressed that crossbreeding is being discouraged.

Officers of the Arkansas G. B. A.: J. D. Harris, Texarkana, vice-president; Mrs. W. Man Graham, Ft. Smith, secretary-treasurer, and N. L. Hagan, Pine Bluff, president.

Group at the Arkansas G. B. A. Annual Meeting.

Dr. Odie Stallcup, Assistant Head, Dairy Department, College of Agriculture, University of Arkansas, told the members that there were three people in his department to help dairy breeders throughout the state. He stressed the fact that the University belonged to the people, and that the College of Agriculture was thoroughly behind the dairy program in the state.

T. P. Head, Extension Dairyman, College of Agriculture, suggested that the Association select a committee to help or give information to the Artificial Breeding Board. He told the group that since 1945 there had been a 11 per cent reduction in the number of cows in Arkansas, but an increase in breeders. He urged the dairymen to keep increasing the milk supply because pastures are the cheapest source of feed. He emphasized that shows will attract attention to the dairy program in Arkansas, and that production testing will give a definite aid to the program.

Dr. J. H. Howe, Booneville, spoke on the Junior Division of Guernsey shows and stressed that we as breeders should encourage the youngsters to breed good cattle. Others to speak briefly were Bob Sharp, Springdale; F. P. Rose, Rogers, and H. E. Maxwell, Lonoke County Agent. Tim C. Main, field representative, The American Guernsey Cattle Club, spoke on the junior program and stressed that as adults we should give the youngsters the best. We should encourage the young people to get a good, respectful animal; to use a follow-up method to keep the animal cared for and give showmanship coaching. A senior program is needed on a larger scope and should include production, promotion of good breeding, shows, community get-togethers, judging schools, and classification. There should be an increase in the average production, and in the promotion of GOLDEN GUERNSEY sales.

Directors elected for a three-year period were: H. D. Singley, Little Rock; A. P. Kelly, Fort Smith; James A. Winn, Sr., North Little Rock, and Dr. J. H. Howe, Boonville. C. A. Carnes was elected to fill the unexpired term of W. Man Graham. Officers selected for the year were: President, N. L. Hagan, Pine Bluff; vice-president, J. D. Harris, Texarkana, and secretary-treasurer, Mrs. W. Man Graham, Fort Smith.

Joe Sargeant, (right), Birmingham, Ala., presenting Sargeant Farms Trophy to V. C. Johnson, Dinsmore Farms, Dinsmore, Fla., center, while C. W. Reaves, Extension Dairyman, looks on at the Florida Annual Meeting.

Officers and directors of the Florida Guernsey Cattle Club: Front row, Earl Johnson, John Sargeant, J. H. Logan and Roberta E. Parajon. Back row, W. A. Boutwell, L. H. Sellers, Stin Hazelton, and R. K. Jennings.

Florida Annual Meeting

THE number of Guernsey breeders in Florida is not large but continues to grow each year and in recent years registrations have also increased. The fellowship and enthusiasm of Florida Guernsey breeders is felt very keenly and while meetings are not very formal, each year the purpose is accomplished and progress is made.

During 1950, John Sargeant, the president, and John Henry Logan, secretary-treasurer, received excellent support from their Committees and Board of Directors. This year the organization held an outstanding field day through the generosity of W. A. Boutwell and his Boutwell Dairy organization. The State Sale held in November, with Earl Johnson, Dinsmore Farm, as Chairman of the Sales Committee, was their best sale in recent years. The Guernsey Show at the Florida State Fair was the best Guernsey show ever held at the State Fair.

Each year the number of visitors attending the Florida meeting shows the influence of the winter visitors. There were persons present from the states of New York, Michigan, and Wisconsin. The meeting was presided over by President John Sargeant, Sargeant Farms, Lakeland.

During the luncheon meeting, some of the highlights of the program took place. To commemorate their father and the interest he took in cattle and the dairy business, the Sargeant Family, Lakeland, had made available to the Florida Guernsey Cattle Club a beautiful trophy for presentation each year to the Guernsey cow that makes an official record exceeding the breed average by the highest percentage. This trophy was won by Dinsmore Maxmost Gail, owned by Dinsmore Farms, Dinsmore, and presented to V. C. Johnson, president, by Joe Sargeant of Birmingham, Ala. It should not be overlooked that Joe Sargeant is president of the Alabama G. B. A., and his brother, John Sargeant, is president of the Florida Guernsey organization. The influence and inspiration provided by their father has had a lasting effect through these men.

Some very excellent short talks were made to the group during the luncheon hour. Dean H. H. Kildee reminded the breeders of some of the characteristics that have made the pure bred business such an important part of the dairy cattle industry. He called attention to the development of sportsmanship, fellowship, and individualism. Dean Kildee also reminded the breeders to always keep in mind the "utility value" of the Guernsey cow, and to strive for a combination of production and type in their breeding

operations.

J. Frank Johnson, Golden Guernsey, Inc., made a short talk on some of the highlights of the GOLDEN GUERNSEY business. GOLDEN GUERNSEY activities have increased in Florida and Mr. Johnson mentioned the reception of Homogenized GOLDEN GUERNSEY milk on some of the markets. Before Frank Johnson left the meeting, he was questioned concerning his title of "Colonel Johnson," used by Secretary J. H. Logan, and also was requested to relate his experiences during a hurricane in Florida some years ago.

Under the guidance and the hard work of Extension Dairyman, C. W. Reaves, dairymen have developed in testing, raising more replacements, and are more conscious of good feeding programs than ever before. Mr. Reaves was called on to make a few remarks concerning these activities in the state. It was also a pleasure for the group to have greetings from Dr. Roberta Parajon, Havana, Cuba. Dr. Parajon has been a member of the Florida organization for the past few years and has shipped animals to Cuba from the Florida State Sale. His reports were very favorable on these cattle.

Strafford County, N. H., Annual Meeting

BY JOSEPH PENDERGAST

THE Grange Hall, near Gonic, N. H., was the scene of the Strafford County G. B. A., annual meeting on March 15. A large group of Guernsey breeders and friends from the county, adjoining counties and a few from Massachusetts, were in attendance.

George Evans, president, called the meeting to order after all had enjoyed a fine dinner served by the ladies of the Grange. Mr. Evans thanked those who had assisted in any way with association activities during the year. He introduced Fred Riley, secretary-treasurer, who read the minutes of the last meeting and gave the treasurer's report.

Following the business session, Mr. Evans called on Dan Adams, County Agricultural Agent, to take over as toastmaster. In his usual fine style, Mr. Adams made several appropriate remarks and sandwiched in a few timely stories which were enjoyed by the group. The first speaker called upon was R. D. Stewart, assistant secretary-treasurer of The American Guernsey Cattle Club, who complimented members of the Strafford County Association for the fine turnout and paid special tribute on behalf of the organization to Archie Young, Mrs. Young and the family for the outstanding work they have done in promoting Guernseys in the area.

Clarence Greenie, superintendent of the A. R. Division, Floyd Greenburg, assistant in the Herd Registry Division, and Joseph Pendergast, field representative of The American Guernsey Cattle Club, were present and briefly discussed the work of their divisions.

Officers elected were: Jack Malley, president; Walter Franklin, vice-president, and Fred Riley, secretary-treasurer.

Following adjournment, all were invited by Mr. Young to visit his farm and look over the new dairy barn which was recently completed.

N. H. Ladies Auxiliary

THE Ladies Auxiliary of the New Hampshire G. B. A., met in the Community Church at Durham, N. H., on March 28 with about 30 members present. A detailed report was given on the rules for awarding 4-H Trophies to be known as the New Hampshire Guernsey Women's Auxiliary 4-H Trophy of Merit.

The five boys and girls nominated for the state award each gave resumes of their 4-H Guernsey projects. They were: Norma Taylor of Laconia, representing Belknap County; Jean Webster, Canaan, Grafton County; Roger Bartlett, Newport, Sullivan County; William Houston, Contoocook, Merrimack County, and Lawrence MacKenzie, Keene, Cheshire County.

William Houston was the first 4-H member to win the new Trophy of Merit. Bill has a fine record of judging, showmanship, and sportsmanship, and is justly deserving of the honor given him.

Their reports were inspiring and interesting. These five 4-H boys and girls together owned 37 head of Guernsey cattle.

After these reports, plans for the coming year were discussed and the following officers elected for the next two years: Mrs. Elmer MacKenzie, Keene, president; Mrs. Fred Townsley, Laconia, vice-president, and Mrs. George Evans, Dover, secretary-treasurer.

MRS. DOROTHY H. MACKENZIE
President.

Montana Guernsey Meeting Planned

A. W. TELFER

A HURRIED meeting of the Montana G. B. A., was called and held in Missoula on April 3, at the Chamber of Commerce offices, to discuss with the national field representative activities for the coming year. Thirty members attended the meeting which was presided over by president C. W. Thomas of Hamilton.

The group voted to hold a field day at Ronan during the time L. V. Wilson, official classifier of The American Guernsey Cattle Club, is in the territory during July.

A great deal of interest is developing in Montana, partly because of the new GOLDEN GUERNSEY program established around Missoula, with the Community Creamery of that city selling the breed's premium milk there and in Butte. A meeting of the breeders in that section was held as early as February in Missoula at the home of Mr. and Mrs. Merlin Madsen, one of the owners of the creamery, in the interest of the new milk project. On April 1 the dairy started selling GOLDEN GUERNSEY Homongenized milk in paper cartons.

W. E. Montgomery, secretary of the state association, states that County Agent Botch is cooperating in every way, and that the Ronan Chamber of Commerce will pay the established fee for the services of the classifier. The fair board has given permission for the use of the grounds for the field day. The annual meeting of the state association is scheduled to meet at the same time the field day is held.

Goodhue County Organizes

GEORGE W. CHAMBERS

NINETEEN Guernsey breeders became paid-up members of the new Goodhue County, Minn., G. B. A., at the organization meeting held at Goodhue on April 18. Officers elected were: President, Oswald M. Hallquist; vice-president, Norval Hoverstad; secretary, Phillip H. Underdahl, and directors, Harvey Dankers and Damon Freiheit.

A committee, consisting of Martin Dankers, Vernon Perkins and Norval Hoverstad, was appointed to prepare a Guernsey exhibit at the Goodhue County Fair and to stimulate a larger showing of Guernseys both in the open class and in the 4-H shows. A membership committee was appointed, consisting of Gaylord Hall, August Rienke and R. J. Hutchinson. A committee on FFA and 4-H promotion will consist of Selmer Jacobson, John Heins and Selmer Rees.

It was decided to hold a field day during the summer, the date and place to be arranged by the Board of Directors. County Agent G. J. Kunau arranged for the organization meeting. George W. Chambers, field representative of The American Guernsey Cattle Club, talked to the group.

Chat . . .

At a recent meeting of the Arizona Dairymen's League, officers chosen included the following Guernsey breeders: Henderson Stockton, vice-president; C. L. Phillips, secretary-treasurer, and Jack Cartwright a member of the executive committee.

Washington County, Pa., Interbreed Meeting

By Henry T. Child

On Tuesday evening, April 17, the active Guernsey Breeders' Association of Washington County, Pa., took the lead in presenting a program for all dairymen in their area interested in the breeding of registered cattle. At this meeting representatives from the five dairy breeds were introduced.

William Yard, President of the Washington Chamber of Commerce, spoke briefly on the importance of improvement in the dairy industry in Washington County.

Henry Child, Club fieldman, presented a talk entitled "Services—Are You Using Them?" At the outset he called upon County Agent Lisle Carter to comment on the supply of testers. He then pointed out that all breeds must be alert to this problem, because the continuous operation of a testing program is of paramount importance to progress in breeding better cattle. He then went on to mention other breed improvement opportunities, such as classification, showing, and public relations, pointing out that cooperative activity between the breeds is vital to obtain the full impact.

The meeting was closed with a calf drawing. Each breed had made a calf available and the 4-H and FFA member who won the drawing could select the breed of his choice. The Guernsey calf donated by Harry Hank was the one selected.

Eastern Idaho Meeting

By A. W. Telfer

A regular meeting and potluck supper of the Eastern Idaho G. B. A., was held on March 28 at the Dwight Disney home in Idaho Falls. The meeting was called to order by President M. C. Benson, and regular procedure of business was followed. A letter was read from R. D. Stewart stating that the club petition relative to easing classification rules had been placed on file. The approval of the group was given to again write urging this policy. Reports were given by Clyde Waddell, Extension Agent for Booneville County, Ernest Escott and Wendell Christensen. A portion of the meeting was turned over to the field representative of The American Guernsey Cattle Club for remarks and discussion of problems.

Officers were elected as follows: Ernest Escott, president; Edward Bodily, vice-president; and Margart (Mrs. Dwight) Disney was reelected secretary-treasurer. There were 23 in attendance.

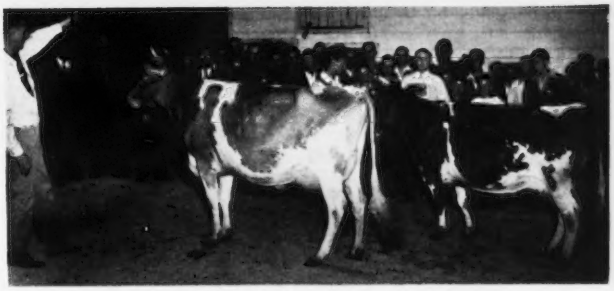

Part of the 135, 4-H and FFA members and guests that attended the annual Robin Roost Junior Party at Robin Roost Farm, Dr. Sam B. McFarland, owner, Lebanon, Tenn. A type comparison was held by dairy extension agent, L. O. Colebank.

Robin Roost Junior Party

By Ballard K. Bennett

A miniature model Guernsey cow was pinned on each of the 135 4-H and FFA members, breeders and guests attending the Robin Roost Junior party held at Dr. Sam B. McFarland's Robin Roost Farm near Lebanon, Tenn., on March 23. These tiny model cows bore the name "Robin Roost" on the base, and created very favorable comment among those in attendance.

Clark Freeze, the capable farm manager, had the Robin Roost herd in excellent condition. Certain members of the herd were used in a type demonstration in which Tennessee's Extension Dairyman, L. O. Colebank, pointed out desirable as well as undersirable characteristics in the cows. Following the demonstration, a group of the older daughters of Dr. McFarland's herd sire, Fairlawn Actor's Valor, were shown as well as this sire's oldest son, Robin Roost Val Robin. In concluding the program at the barn, a class of cows were led out for the visitors to judge. The discussion that followed the official placings bore out the fact that those participating in the discussion were alert in regard to the class. Dr. McFarland then asked the group to move on to the Oakland school house, where dinner was served. This dinner turned out to be buffet style and was an excellent one. The American Guernsey Cattle Club posters and plaques added to the Guernsey atmosphere.

In the last phase of the program held in the school auditorium, various breeders, county agents and guests were introduced. These introductions included Dairy Extension worker, Lynn Copeland, whose district is the Middle Tennessee area. These introductions were followed by the showing of two films, including the Club's Man Made Miracle film.

Tri-State G. B. A. Meeting

By Ballard K. Bennett

The Tri-State G. B. A., meeting was held at the Gateway Inn near Bristol, Va.—Tenn., on April 18, with approximately 25 breeders present. This was a quarterly meeting of breeders in that area. H. J. Haga, President of the Tri-State G. B. A., presided over the meeting, which was purely of a business nature. J. R. Baker, capable secretary, read the minutes of the previous meeting.

Ballard K. Bennett, field representative of The American Guernsey Cattle Club, spoke on classification and urged the breeders to attend the annual meeting at Cary, Ill.

This group discussed the possibilities of holding a judging school in connection with their cow family show on August 1, and a decision to do that was decided on. There is much interest in Guernseys in this area and the breeders work very close in their activities.

Pennsylvania Meetings

Westmoreland County

Guernsey breeders of Westmoreland County, Pa., met in the County Agent's office on March 20, for their quarterly business and dairy information meeting. President Robert Lydee appointed committees to handle the events planned for this year. They will include a field day and an annual meeting. The annual meeting will feature 4-H dairy club members of all breeds. Joseph Thurston, County Agent, will assist in making arrangements for this inter-breed 4-H meeting.

Joseph Taylor, Dairy Extension Specialist, gave an illustrated talk on accomplishments of the Dairy Research Laboratory on breeding problems. The colored slides of the healthy and diseased reproductive organs of dairy animals were especially good and gave visual reasons for the many problems facing breeders in getting their

cows in calf at the proper time. Mr. Taylor concluded his talk with an outline of the research problems now in progress at the College Research Laboratory.

Jefferson County

President James Wilson called the meeting of the Jefferson County, Pa., G. B. A., to order on March 26 at Reynoldsville. After the usual order of business, considerable discussion was held on 4-H club promotion. It was decided to furnish each child showing a pure bred Guernsey with a Guernsey T-shirt. The County show at Brookville and the 4-H District show at New Bethlehem would qualify any youngster. It was also decided to furnish each Vocational Agricultural School with a subscription to the Guernsey Breeders' Journal.

After an enjoyable lunch, Buzz Garey outlined the activities of the State Association and mentioned many of the coming events.

F. L. Fulton then was called on to introduce the program of the afternoon. First was a film "Phosphorus, Key to Life," presented by the American Agricultural Chemical Company. Mr. Robb and Mr. Redfield, of this company, were on hand to answer any questions arising from material on the film.

Ray Rose, manager of Sunny Hill Farms, Imperial, Pa., then showed two films on work now in progress at Sunny Hill. The first film showed the leveling off of stripped coal lands and the procedure in getting this land back into useful production. The second film showed the methods used in getting rundown soil back into good grassland. Ray discussed the details during the showing. This program was very timely, due to the fact that a large portion of Jefferson County has been stripped and is now non-productive.

Clarion County

The Clarion County, Pa., G. B. A., met on March 26 for their annual meeting. President Paul Gruber conducted a business meeting and then introduced County Agent Frank Miller. Mr. Miller discussed the Guernsey 4-H Club work and presented the group with some musical talent furnished by 4-H boys and girls. Orville Lurch sang a solo. Joan Gruber sang two songs and Marlys and Orville Barto played a piano duet.

Buzz Garey spoke on the Pennsylvania State Show for 1951 and other State Association activities. F. L. Fulton introduced Mr. Robb and Mr. Redfield of the American Agricultural Chemical Co., who showed the film, "Phosphorus, Key to Life," which illustrated the manufacture of Phosphorus and its many uses.

Ray Rose, manager of Sunny Hill Farms, gave an illustrated lecture on improving worn-out soil and getting spoil banks from coal stripping back into production. Ray also gave many reasons why dairy farmers in Western Pennsylvania should seriously consider changing to grassland farming.

Northwestern Meeting

On March 27 the Guernsey breeders of Northwestern Pennsylvania gathered at the Mount Hope Grange Hall to enjoy a very bountiful dinner. Following dinner, President James D. Berry, Jr., called the meeting to order. Mr. Berry discussed the Pennsylvania State Show and suggested that the breeders should plan to send animals and share in the hauling and caring of a large exhibit from the area.

F. L. Fulton spoke briefly on the need for a larger membership in this organization and also the possibilities of a future GOLDEN GUERNSEY market.

Buzz Garey discussed the State Association activities and then introduced Mr. Redfield of the American Agricultural Chemical Company. Mr. Redfield explained the program of his company and then showed a film "Phosphorus, Key to Life."

Ray Rose, the manager of Sunny Hill Farms, discussed the reclaiming of worn-out soil. Mr. McMinn, Venango County Agent, showed some beautiful colored slides on last year's 4-H Club work and the Association Field Day. Mr. Vandling of Steere Dairy gave a brief but interesting talk on the value of GOLDEN GUERNSEY to the future of the milk business.

The meeting closed with the election of officers as follows: James D. Berry, Jr., President; Bruce Batchelor, vice-president, and Ralph Handley, secretary-treasurer.

Mercer County

In spite of changing dates and two championship basketball games in the area, a large group of Guernsey breeders were on hand when the dinner gong sounded at Mercer on March 27. President David Woods called the meeting to order.

Following dinner, Leroy Campbell, accompanied by Mrs. Leo Wilhelm, led the group in singing. Dave then called on Ted Richardson of the Sharon Herald for a few remarks.

Buzz Garey told of the many State Association activities and invited all to either exhibit or be present at the State Show.

F. L. Fulton discussed the GOLDEN GUERNSEY markets now opening up for Mercer County. Michael Yourga, president of Brookfield Dairy, told the group what he hopes to be able to do with GOLDEN GUERNSEY in his territory which is Sharon, Sharpsville and Farrell.

C. H. Waha, county agent, introduced the new assistant for Mercer County, Mr. Maxwell, and then gave a "Picture Review of the County Show and District Round-up." Mercer County was in first place at the District Round-up this year.

Leroy Campbell gave a report of his show committee and James Dixon reported on the Field Day.

R. H. Olmstead, Dairy Specialist from the Pennsylvania State College, guest speaker for the evening, discussed breeding from the standpoint of lifetime production. He also discussed feeding, stating that the trend is toward less grain feeding and more and better roughage. Mr. Olmstead concluded with remarks on the necessity for more economical cows and methods of feeding them.

Somerset County

On the evening of March 15 a howling blizzard blew 50 Guernsey breeders and their families into the Centerville Grange Hall for the Somerset County, Pa., G. B. A., quarterly meeting.

After a brief business meeting, Glenn Frost, a Guernsey breeder from Westmoreland County and District Sales Manager for the American Agricultural Chemical Company, showed a film on the manufacture and uses of fertilizers.

F. L. Fulton followed this with a brief discussion on line-breeding, inbreeding, and outcrossing and then showed the "Beauty Film" which illustrates a very successful line-breeding program as well as the development of a top cow family.

George Doolittle, president of the Somerset County Association, then discussed the possibilities of a field day and a Guernsey tour.

Chat . . .

Jackson R. Collins, whose home is in Montclair, N. J., and who has several farms near Centerville, Md., has purchased 34 heifer calves and a young bull from Locust Grove Farm, Westville, N. J. This is a foundation herd to be placed on one of his farms. He has another breed on one farm and grades on the second which he hopes to replace with pure breds.

Joseph P. Broadhurst, manager at Locust Grove Farm, reports that Mr. Collins purchased a son of Argilla Philosopher out of Nora's Proson's Princess that has four A. R. records including 18538 lbs. of milk and 814 lbs. of fat, 6yrs—365.

Canadian NEWS

THE Education Meeting, organized by the National Type Committee, held at the Ontario Agricultural College on April 10, maintained the standard set by the corresponding meeting held in 1950. This meeting is especially arranged for the judges and breeders who are interested in type improvement, and is entirely of an educational nature.

The main contributions to the program were provided by Prof. G. E. Raithby, Ontario Agricultural College; G. M. Clemons, secretary-manager, Holstein-Friesian Association, and Dr. A. R. MacIntosh, Professor of Medicine at the Ontario Veterinary College. All of these speakers were much appreciated by the breeders. A strip film was also shown, based on the Standard of Excellence, with slides on hoof trimming and udder attachments. A demonstration was also presented on the common defects of dairy cattle.

W. S. Brooks, well-known breeder of Paris, Ontario, chairman of the National Type Committee, is to be congratulated on the splendid work this committee is doing. The personnel in the central Canada section includes A. M. Telfer, Paris; Harold Clapp, Concord; D. G. McAllister, Richmond Hill; Harold Brown, Cornwall; Arthur Benge, Merlin, and J. L. Chisholm, Milton. In eastern Canada, the committee includes H. W. Roper, Princeport, N. S.; V. B. Leonard, Clarence, N. S.; Frank Saunders, Aylesford, N. S., and Guy Rodd, Brackley, P. E. I. In western Canada, the committee consists of Murray Davie, Ladner; W. T. Richardson, Sardis, and Dave Young, Vancouver, B. C.

Franchester Marigot, owned by C. F. W. Burns, Kingfield Farms, King, Ontario, has on the completion of her last lactation established a National record in the four-year-old class, three-times-a-day milking for 365 days. This record of 16211 lbs. of milk and 917 lbs. of fat, and a test of 5.66, has never been equalled by any four-year-old Guernsey in Canada in this class. As a three-year-old, Marigot also made the Honor Roll by producing 13947 lbs. of milk and 759 lbs. of fat, testing 5.44 per cent, to take fourth place in this division. The nearest approach to her four-year-old record of 917 lbs. of fat was the record of 914 lbs. of fat made by her stablemate, Ethelmere Ada's Snowball, in the same division in January of this year. Both these cows came through this high production in fine style, and both are cows of splendid Guernsey type and character. The farm is managed by Charles Henshaw, Jr., and Reg. Canning has charge of the test cows.

Mr. and Mrs. Burns have in a few short years built up one of the finest Guernsey herds in Canada, and both are very enthusiastic supporters of the breed.

Class leaders in the Maritimes made some nice records in March. In the mature class, 365-day division, Patosie Rosie made 677 lbs. of fat for J. Eric Hurry, Winsloe, P. E. I. Rosewald Honora's Gloria made 500 lbs. of fat in the four-year-old class for Guy Rodd, Brackley, P. E. I. L. R. Rose and Sons, Stewacke, N. S., had the high three-year-old in Roseland Bettina, producing 484 lbs. of fat. In the 305-day division, mature class, Oakfield Pat's Marina was high for Oakfield Estate, Oakfield, N. S. Windsor Kate led the four-year-olds, producing 462 lbs. of fat for Maxner Brothers, Windsor, N. S. Frank W. Saunders' three-year-old, Valley View Princess 2nd, was the leader with 445 lbs. of fat, and Patricia's Buenose Belle was high two-year-old for G. M. Maggee with a record of 424 lbs. of fat.

All these cows were on twice-a-day milking and the records made are really worthy of recognition.

John Stewart, well-known Guernsey breeder of Peterborough, Ontario, has recently purchased an exceptionally well-bred Guernsey bull from Adam Calder, Glanford Station. This bull, Langvalley Actorine's Valiant, bred by Langvalley Farms, Glenarm, Md., is sired by Fairlawn Actorine's Peerless, that was leased to Langvalley to breed to the daughters of Curtiss Franchester Levity Ace, that sold for $37,000. On the dam's side, Valiant is out of Caumsett Ocean Suntan, a cow with a wonderful udder and a record of 591 lbs. of fat as a two-year-old. She is by Caumsett Dynamo. Valiant should, therefore, be a fine addition to Mr.Stewart's Guernseys.

Good prices were the order of the day at the Strathallan Arms, Simcoe, complete Guernsey dispersal on April 6. Thirty-six bidders secured the 79 head which brought $26,625 for an over-all average of $337.

Topping the sale at $1,000 was the senior herd sire, Brooknil Romulus Glamour, grand champion at the Royal Winter Fair in 1946 and son of the noted Coldsprings Romulus Anchor. He went to the bid of James A. Macklin and Son, Agincourt, after a spirited period of bidding. Particularly pleasing were the group of 13 calves sired by Glamour ranging from babies to six months of age. These averaged $251.

In the cow herd, the group of six sired by Brooknil Eldorado, a Supreme General son, out of Hillsdale Dora, brought the highest average, $470, and contained the top selling female, Strathallan B. E. Gypsy, which went to Dr. and Mrs. R. S. Robertson, Rennwood Farm, Cobourg, for $700. Rennwood Farm also secured the second high female, Strathallan Comrade's Crest, at $600.

Seventeen McDonald Farms Famous daughters averaged $400, and 10 Flying Horse Master's Comrade daughters averaged $377.

J. Eric Hurry, well-known Guernsey breeder of Winslow, P. E. I., has again made the headlines on his Guernsey herd. Patosie Sylvia of P. F. has been awarded a Gold Medal Certificate and seal for her production of 4633 lbs. of fat. This record was made in 10 tested lactations for an average of 463.3 in each. Sylvia is 18 years old and has been a great brood cow in the Patosie herd. She is still in good condition and offers more proof of the value of cows that produce and reproduce for many years.

One of her great daughters is Patosie Patricia, that is in the Honor Roll twice with 887 lbs. of fat at seven years of age and 928 lbs. of fat at 10 years of age, with an average of 696 lbs. of fat in each of six tested lactations. Her sire was Colchester Prince, that is well-known in eastern Canada, as is the great sire of Sylvia, Carter Mixter King.

H. V. Howell and Sons, well-known Guernsey breeders of Welland, have just received a Bronze Medal Certificate for the production of Pinecroft Princess 2nd, that on the completion of her last record of 492 lbs. of fat has a total production to date of 2948 lbs. Princess is eight years old and has six tested lactations, with 547 lbs. of fat as a three-year-old and an average of 493 lbs. of fat in each lactation.

Pinecroft Farms have a splendid record for production and have also

won many high awards in the show ring. The senior herd sire, Pinecroft Rosalie's Holliston, was grand champion at the C. N. E., Simcoe, twice grand champion at the Royal and has recently been declared reserve All-Canadian champion.

Walter West, Moncton, N. B., is honored by the record he made on Beaverwood Gem of 10875 lbs. of milk and 650 lbs. of fat in 365 days, milked twice-a-day, which will give Gem fifth place in her division of the Honor Roll. With 16 changes in this Honor Roll in March, it takes a good cow and the best of husbandry to make such records on two-year-olds, but Mr. West has done it. Walter is a constructive Guernsey breeder, has used imported sires, and has a fine record at the shows.

Congratulations to Wilfred Wade and Sons, Ancaster, Ontario, on the purchase of a half interest in the richly bred Guernsey bull, Langvalley Actorine's Chief, from Adam Calder, Carluke Guernsey Farm, Glanford Station. Chief is by Fairlawn Actorine's Peerless, bred by Fairlawn Farms, Port Chester, N. Y. He was leased to Langvalley Farms, Glenarm, Md., and is the son of Coronation King of Pine Manor. The dam of Chief is Langvalley Maizie, with a three-year-old record of 16269 lbs. of milk and 756 lbs. of fat. Maizie's sire is Caumsett King Royal that has 23 R. O. P. daughters.

The Guernsey breeders in Prince Edward Island are fortunate in the purchase of Kingfield Nimbus from Kingfield Farms, King, Ontario, as this calf, born November 7, 1950, carries an inheritance of production and type that should be pleasing to all breeders and should make his influence felt in a few years. Nimbus is sired by McDonald Farms Fore Nimble, imported to Ontario by Kingfield, Fraserdale, Glenorchy, King Creek, and Cairnpat Farms. He is by McDonald's Foremost Prediction. The dam of Nimble made 591 lbs. of fat as a two-year-old, and is classified Very Good and Excellent on mammary system. On the dam's side, Nimbus is out of Mary Lou 4th, 678 lbs. of fat as a three-year-old, and classified Very Good.

Prince Edward Island breeders are also planning on purchasing an older sire for immediate use, and typical of all projects in P. E. I. the breeders are aiming for the best, and will match the Nimbus calf if possible.

Kelmar Farms, Vinemount, that recently imported their fourth Langwater herd sire, Langwater Kelmar, a son of Coldspring's Noble Brilliant by Coldspring's Romulus Noble and out of Coldspring's Bunny, Excellent, report that his dam, Langwater Cremona, a Langwater Onward daughter, has recently completed as a Sr3, 17488 lbs. of milk and 801 lbs. of fat. She also has 12961 lbs. of milk and 558 lbs. of fat as a Jr2. A full sister to Langwater Kelmar has been selected to be sold in the Eastern Guernsey Sale at Trenton, N. J.

Practices and Plans . . .

(Continued from page 221)

shape—and probably last longer. Giving the resting set a good, long soaking in disinfectant also helps to keep down the bacteria count.

• • •

THE heavy fleshing of dairy stock is a mistake at any time, with the possible exception of a dry cow, and then the extra covering should be in the form of firm flesh, part of it put there in the latter stage of the cow's lactation.

All who plan to show dairy cattle at the fairs should guard against over fitting. Too high conditioning is not good for young heifers in particular. It sometimes interferes with their proper development, especially their ability to conceive.

The national breed associations are asking judges to discriminate against overfitted entries at the shows.

• • •

IN THE opinion of William Hepburn, Jr., of Forsgate Farms, one factor in the wing shouldered condition of certain cows is type of stall and manger. He says he has observed that a manger floor which is one or more inches lower than the stall floor aggravates this weakness. Such construction forces the cow to lunge forward with shoulders against yoke or pipes, and strains the shoulder muscles in the act of reaching down with her neck. He recommends that the manger floor be about a foot higher than the stall platform.

• • •

IN GLANCING through the production testing reports of dairy herd improvement associations year after year, one often wishes he knew the real reasons for sudden rises in production in some herds—and failure of others to make such increases during the same periods. There can be agreement on one point: A high herd average year after year is the result of several factors, such as well-bred cows, healthy cows, good quality roughage (and plenty of it) in winter, summer, spring and fall.

Another important factor is the normal calving interval. Herd production can be badly jolted if several of the cows are hard breeders, or if some have to be sold each year because they are sterile.

• • •

A HELPFUL system of keeping easy track of the time to breed is to mark with white chalk on lower left corner of name plate over cow, the date she was bred. Then in lower right corner, mark with yellow chalk the date she is due to come in heat again if she did not conceive. If she has apparently conceived, have her examined for pregnancy at the proper time and replace the data on bottom of plate with the date due to freshen. Working in close contact with each cow daily one almost automatically glances at the data on the name plate, especially in all barns equipped with milking machines.

• • •

CONSIDERABLE labor can be saved in the stable feeding period if the barn is equipped with several hay chutes where the cows face out. These chutes should be spaced to serve 10 to 20 cows and should be built large enough so that long or baled hay as well as the chopped variety will pass down through them. With this equipment the feeder needs to go to the hayloft only once daily at which time he fills each chute.

Applications for Membership

THE following Guernsey breeders have applied for membership in The American Guernsey Cattle Club:

INDIANA: Maurice L. Weldy, D. V. M., Wakarusa, recommended by L. B. Wescott.

MINNESOTA: Harry Berning, Rogers, recommended by C. E. Munns & Sons.

NEW JERSEY: Leslie R. Taber, Ridgewood, recommended by George T. Pack.

VIRGINIA: Birdneck Corporation, Lee Hall, recommended by E. C. C. Woods.

Fayette County, Pa., Elects

THE Fayette County G. B. A., Uniontown, Pa., met on March 19 and elected officers as follows: George Shoaf, president, Zed Jackson, vice-president, and Thomas Kern, secretary-treasurer. Plans were adopted for the coming year and a membership campaign was started.

THOMAS H. KERN, Secretary

Udder . . .

(*Continued from page 224*)

influence of age upon udder weight of lactating cows has been reported by Matthews, Swett, and Fohrman (1949). The capacity of the empty udder to hold a fluid injected into the cistern and duct systems of each quarter under 10 lbs. pressure was also determined. The capacity of the udder thus determined was reported to far exceed the largest amount of milk recorded for a single milking from any of these cows. (Table 2.)

It will be noted that the udders were divided into two groups, those from cows lactating two months or less and those lactating more than two months. In both groups the greatest increase in both udder weight and capacity occurred in the second lactation with smaller increases with more advanced ages.

Regression equations were calculated from the correlation cofficients between age and udder weight. From these data the average increase in udder weight and capacity for each year added to the cow's age was estimated. (Table 3.)

Effect of Age on Udder Weight of Dry Cows. The effect of the gradual involution of the udder when cows are turned dry is indicated by the following data on udder weight reported by Matthews et al., 1949.

It will be noted that the udders of cows dry one month or less weigh somewhat less than the udders of lactating cows and have less capacity to fill with water. As the dry period increases there is a further decrease in average udder weight. The great reduction in fluid holding capacity of the udders from cows dry over one month is especially significant since studies of the involution of the gland indicate a loss of the alveoli at this time. The weight and capacity of the udder with increasing age show a slow progressive increase. Some of the cause of variation in the various groups was due to variation in the proportion of Jersey and Holstein cows' udders included. (Table 4.)

Regression equations were calculated from the correlation coefficient between age and udder weight of the dry cows. From these data the average increase for each year of age was estimated. (Table 5.)

Comparison of Udder Weight of Holstein and Jersey Cows. The average udder weight of pure bred and grade Holstein cows was compared with those of Jersey cows by Matthews et al., (1949) both in a state of lactation and in a dry condition. The average yield of four per cent milk of the cows was corrected to a 365-day, three milkings per day basis.

The lactating Holstein udders weighed 30 per cent more than lactating Jersey udders, and the average capacity was 23 per cent greater. Dry Holstein udders weighed 11 per cent more than dry Jersey udders, and the average capacity was 30 per cent greater. Both the lactating and dry Holstein groups produced 46 per cent more milk than lactating and dry Jerseys. However, the butter fat records for lactating and dry Holstein cows were one and three per cent lower, respectively, than those of the Jersey cows. (Table 6.)

From the age-adjusted milk records, it was calculated that for each pound of milk obtained at an average milking, lactating Holstein, grade Holstein, and Jersey udders had average weights of 2.96, 2.17 and 3.33 pounds, respectively, and average capacities of 4.08, 3.21, and 4.82 pounds. Corresponding values calculated on the basis of four per cent milk yield and adjusted to age

TABLE 5. Increase in Udder Weight of Dry Cows for Each Additional Year of Age at Last Calving (Matthews et al., 1949)

AGE GROUP	Udders Studied	Empty Weight	Capacity	Ratio of Capacity To Weight
	Number	Pounds	Pounds	Per Cent
Cows dry 1 month or less:				
First and second lactations	33	6.36	7.68	1.5
Up to 6 years	44	2.18	1.57	−5.2
Up to 9 years	50	1.47	1.74	−1.3
All ages	55	1.70	1.79	−1.6
Over 6 years	11	1.76	1.27	−3.6
Cows dry over 1 month:				
First and second lactations	77	2.51	4.34	8.0
Up to 6 years	108	1.53	1.99	3.5
Up to 9 years	144	1.45	2.61	3.1
All ages	161	1.10	2.01	2.6
Over 6 years	53	.31	.42	−.4
All dry cows	216	1.17	1.71	.9

TABLE 6. Average Udder Weights of Lactating and Dry Holstein and Jersey Cows

BREED GROUP	Cows In Each Group	Age at last Calving	Stage of Lactation or Length of Dry Period	Net Energy Milk Yield	Empty Udder Weight	Udder Capacity	Ratio of Udder Capacity To Weight
	Number	Months	Days	Pounds	Pounds	Pounds	Per Cent
Lactating Cows:							
Holstein	78	74.2±3.6	174±16	18,304±425	49.4±2.6	67.9±2.7	156±9
Grade Holstein	29	64.1±6.0	211±23	16,314±486	31.5±2.2	46.7±3.2	148±5
Jersey	86	84.4±3.3	136±14	15,526±297	38.0±1.2	55.0±2.4	147±6
All lactating cows*	226	78.5±2.1	158± 9	16,454±230	41.7±1.2	59.7±1.6	150±3
Dry Cows:							
Holstein	69	62.3±4.2	143±26	17,278±488	27.0±1.0	37.4±2.1	142±7
Grade Holstein	39	58.4±5.6	84±14	15,764±479	25.0±1.3	35.4±2.5	145±9
Jersey	66	66.5±4.0	165±21	15,056±405	24.3± .8	28.8±1.7	120±6
All dry cows*	216	60.4±2.2	131±11	15,477±290	251.± .6	32.8±1.1	133±4

*Average data for all cows with production records that were included in tables 4 and 5.

at last calving were 3.12, 2.31, and 2.76 pounds for udder weights.

It was concluded from these data that it took a larger, more capacious Jersey udder to produce as much milk as a Holstein udder, but that a smaller Jersey udder with less capacity might produce as much 4.0 per cent milk as a Holstein udder.

In a study of the relation between udder size and producing ability, a value of only 0.365 was obtained as the average of six correlation coefficients in data from 367 udders sorted into groups for lactating and dry grade Holstein, Holstein and Jersey cows.

Effect of Advance in Lactation or Dry Period on Udder Weight. Matthews et al. (1949) determined the change in udder weight and capacity accompanying each month of advance in lactation or length of dry period. These values were calculated from multiple regression equations. (Table 7.)

It will be noted that decreases in udder weight were most rapid during the first two months of lactation. After two months, the decrease was only one pound per month. Probably the swollen condition of fresh udders caused weights to be higher early in lactation but did not have a similar effect on capacity.

Udder weight and capacity decreased with increases in the length of the dry period. Decreases were greatest for udders obtained within one month or less after the cows turned dry. For all dry cows there was a monthly decrease of about 0.4 pounds in weight.

Effect of Producing Ability on Udder Weight and Capacity. Matthew et al., (1949) studied the relation of milk producing ability to udder weight and capacity. Correction was made for age and four per cent milk equivalent. Multiple correlation studies were used to account for the effects of advance in the stage of lactation or in the length of the dry period. (Table 8.)

Most of the cofficients were highly significant, and as will be noted were a little higher for udders from dry cows than for udders from lactating cows. Thus, it would appear that the size of the udder in dry cows is as reliable an estimate of producing ability as the size of the udder in lactating cows.

The simple correlation cofficient between udder weight and capacity was 0.5514 for cows lactating two months or less, 0.5436 for cows lactating over two months, and 0.6216 for all lactating cows. Similar cofficients for udders from dry cows were 0.5023 for cows dry one month or less, 0.5416 for cows dry over one month, and 0.5605 for all dry cows.

The changes in udder weight and capacity that accompanied each 1000 pound increase in four per cent milk were calculated from the multiple regression equations. (Table 9.).

These data show increases of 1.19 pounds in udder weight and 2.38 pounds in capacity for each 1000-pound increase in four per cent milk for all lactating cows. Corresponding increases for all dry cows were 0.80 pounds in weight and 1.69 pounds in capacity.

Weight of Beef Cattle Udder. The average weight of the udder of a group of seven Hereford cows was reported to be 10.09 lbs. by Swett et al., (1937). On the basis of the fluid which could be held by the udders, it was computed that the average milk equivalent capacity of the secretory system of the entire udder averaged 6.10 lbs. It will be seen that the lack of secretory tissue and holding capacity in beef cattle seriously limited milk yield.

Chat . . .

Caphir Farms, Westbrook, Maine, owned by Mr. and Mrs. Paul Roehrig, have received good news on their herd sire, Langwater High Honor. According to the Sire Proving Data received from the Department of Agriculture, High Honor's proof on six Dam-Daughter comparisons shows an increase of 293 pounds of milk and 13 pounds of fat with 26 records reported on the dams and seven on the daughters: dams, 7923—5.1—406, and daughters, 8216—5.1—419. Mr. Roehrig reports that one of the dams, Mt. Phillip's Rose, one of the original foundation cows, had 10 records average 9407—5.5—515 fat, 304 days, 2x, and her granddaughter, Rhona of Caphir Farm, with five records, 303 days, averaged 8406—4.8—402. Langwater High Honor was sired by Langwater His Honor and out of Langwater Heide.

TABLE 7. Change in Udder Weight and Capacity for each Month of Advance in Lactation or Dry Period (Matthews et al., 1949)

GROUP	Udders Studied	Empty Weight	Capacity	Ratio of Capacity To Weight
	Number	Pounds	Pounds	Per Cent
Cows lactating 2 months or less	72	−10.97	0.25	25.6
Cows lactating over 2 months	154	−1.01	− .61	2.3
Cows dry 1 month or less	55	−2.91	−6.58	15.0
Cows dry over 1 month	161	− .21	− .32	− .3
All lactating cows	226	−1.47	−1.66	.9
All dry cows	216	− .36	− .67	− 1.0

TABLE 8. Partial Correlation Coefficient Between Milk Yield and Udder Weight and Capacity (Matthews et al., (1949).

Group	Udders Studied	Partial Correlation Coefficients		
		Weight	Capacity	Ratio of Capacity To Weight
	Number			
Cows lactating 2 months or less	72	0.2998	0.4846	0.1777
Cows lactating over 2 months	154	.3800	.4097	.0319
Cows dry 1 month or less	55	.4980	.5975	.2287
Cows dry over 1 month	161	.4131	.4618	.2679
All lactating cows	226	.2672	.3709	.0890
All dry cows	216	.4162	.4677	.2329

TABLE 9. Increase in Udder Weight and Capacity for Each 1000 Pounds Increase in 4% Milk (Matthews et al., 1949)

GROUP	Udders Studied	Empty Weight	Capacity	Ratio of Capacity To Weight
	Number	Pounds	Pounds	Per Cent
Cows lactating 2 months or less	72	2.05	4.30	3.0
Cows lactating over 2 months	154	1.14	1.98	.4
Cows dry 1 month or less	55	1.31	2.41	2.9
Cows dry over 1 month	161	.67	1.53	3.3
All lactating cows	226	1.19	2.38	1.2
All dry cows	216	.80	1.69	3.1

Home of . . .
High Test and Production

VISIT → FLYING HORSE FARM
South Hamilton, Mass.

Here Is A Calf Bred To Sire Production –

If such a statement can be made of any bull calf

FLYING HORSE PRIM'S MAJESTY

Born July 19, 1950

He will soon be ready for service.

HIS SIRE

STERLINGOLD MELINDA'S MAJESTY
His daughters are now on test. Purchased by Doral Farm, Stamford, Conn., at the Sterlingold Dispersal for $46,000, 2nd highest priced animal of the breed.

HIS DAM

FLYING HORSE SELECT PRIMROSE
3 times a Class Leader
12816—815—Jr2—365C
11479—712—Sr3—305C—2x
12816—738—5yrs—305C—2x
Classified VG '47 '48
Purchased for $5,500. One daughter sold for $3,200, another brought $5,800 and three granddaughters brought $7,100, $5,100 and $2,500 in the Sterlingold Dispersal.

HIS PATERNAL GRANDDAM

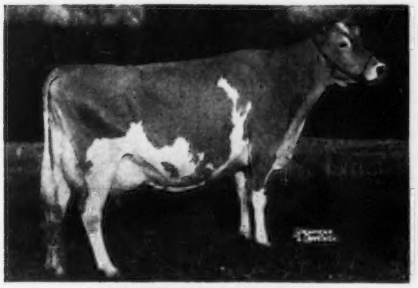

CORONATION MELINDA
15121—766—B
19537—961—6yrs—365
Excellent '47 '48
Sold in the Sterlingold Dispersal for $31,000, highest priced cow of the breed.

HIS MATERNAL GRANDDAM

ALFALFA FARM PRIMROSE
12058—765—Jr3—365
17564—1083—Sr4—365C
National Class Leader Record.
Excellent '48 (at 12 yrs.).
3 A. R. sons, 1 A. R. daughter.

This calf is worthy of your investigation —
Let us send you an extended pedigree

FLYING HORSE FARM

South Hamilton, Massachusetts

T. B. ACCREDITED — MASS. ABORTION FREE No. 60
Please address correspondence to . . . COREY C. GAREY, Manager — GRAHAM FOSTER, Herdsman

Star Hoosier Farmer

DONALD MAHONEY, 15, Argos, Ind., was selected as the Indiana Star Hoosier Farmer, the highest honor to be awarded annually by the Indiana Association of the Future Farmers of America. Donald has been an outstanding junior dairyman. He was a member of the Indiana FFA dairy judging team, which competed at the Atlantic Rural Exposition in 1950, and also of the blue ribbon dairy team at the 1949 Indiana State Fair. He values his ownership in the family herd at $925, and owns three pure bred Guernsey cows.

He was recently awarded one of the five FFA awards for efficient dairy production, is secretary of his district of five counties, and won the district public speaking contest for three successive years. He is a son of Mr. and Mrs. A. W. Mahoney.

John W. German

JOHN W. GERMAN, Redvale Farm, Redding, Conn., died on April 9. Mr. German started with a grade cow in 1917, on an abandoned Connecticut farm, and from that beginning built a very good herd of Guernseys which were well-known in the East for many years. In the latter years of his life he was inactive as a Guernsey breeder.

Mr. German joined The American Guernsey Cattle Club on November 23, 1920. His herd was founded by the purchase of a bull, Lady Governor's Chilmark, that developed sufficiently to become champion of the Danbury, Conn., Fair with keen competition. Besides several cows from nearby herds, he secured a number of imported animals from the Island of Guernsey.

Four Million Dairy Cows

MORE than four million dairy cows in nearly half a million herds are now in artificial breeding associations, which indicates that about one out of every six dairy cows in the United States probably will be bred artificially in 1951 the U. S. Department of Agriculture reports.

On January 1, there were 4,077,706 cows in 467,224 herds in 1,653 associations, according to Dr. J. F. Kendrick, head of the Division of Dairy Herd Improvement Investigations in the Bureau of Dairy Industry. This is an all-time high; compared with the previous year, it is an increase of 44.2 per cent in the number of cows and 25.3 per cent in the number of herds. Artificial breeding associations are now operating in 47 States, Alaska, and Puerto Rico.

Wisconsin leads for the ninth consecutive year with 797,513 cows enrolled. New York is second with 322,443 cows; Minnesota is third with 294,740 cows; Illinois is fourth with 284,329 cows, and Ohio is fifth with 276,235 cows enrolled.

Officers of the Pennsylvania State Association of Artificial Breeding Cooperatives: Leon M. Musser, Lewisburg, vice-president; J. Lewis Williams, Uniontown, secretary - treasurer, and Albert E. Madigan, Towanda, president.

Of the 2,104 bulls in service in 1950, 538, or about one-fourth of them, were proved bulls. They were proved on the basis of DHIA records, and their daughters averaged 432 lbs. of fat.

There has been a spectacular rise in the average number of cows served by each bull in the associations, due to research on breeding techniques and the practical application of these techniques. In 1951, each of the 2,102 ABA bulls will provide breeding service for an average of 1,940 cows. This figure was 1,344 in 1950; 774 in 1947; and only 228 in 1939, the first year breeding associations operated.

PENNSYLVANIA ABC

With more than one-fourth of all dairy cows in the State now enrolled in this program, artificial breeding continues to make rapid gains. R. H. Olmstead, head of dairy extension, Pennsylvania State College, told the recent annual meeting of the State Association of Artificial Breeding Cooperatives, held at the College, that the work this year is running 20 per cent ahead of corresponding periods in 1950. Last year, 241,089 cows were bred, a 17 per cent gain over 1949.

Last December-January were the highest two months on record. Mr. Olmstead said this reflects continuing emphasis on winter breeding for increased fall freshening to give a more nearly even milk flow.

Thirty per cent of all cows enrolled are registered, and 68 per cent are bred to proved sires. One bull in Southeastern Pennsylvania Artificial Breeding Cooperative stud at Lancaster accounted for 10,860 services. This compares to averages of 20 to 60 for one bull in natural service. This same sire has a lifetime total of 38,911 services in artificial breeding.

Albert E. Madigan, Towanda, Bradford County, was reelected president of the state association, and Tunkhannock was selected for the fall meeting on October 11 and 12. Other officers, also reelected, are Leon M. Musser, Lewisburg, Union county, vice-president, and J. Lewis Williams, Uniontown, Fayette county, secretary-treasurer.

Essex County Awards Trophy

AT a meeting of the Executive Committee of the Essex County G. B. A., held at Flying Horse Farm, South Hamilton, Mass., on April 2, the committee voted to purchase, on behalf of the Association, a silver trophy to be suitably inscribed and awarded to the best cow, owned and bred by exhibitor, at the Essex County Spring Show. Edward Moseley, Indian Hill Farm, will again donate a premier banner. K. C. Sly will judge the show this year to be held at Topsfield on May 29.—JOSEPH PENDERGAST

Executive Committee of the Essex County, Mass., G. B. A.: Standing, Edward S. Moseley, West Newbury, Donald Fadden, Topsfield, Barclay H. Warburton, Ipswich, Rex O. LeParmentier, Danvers, and John B. Glabach, Wenham; sitting, Corey C. Garey, president, South Hamilton, and John B. Glessner, vice-president, Ipswich. Frederic Winthrop, secretary-treasurer, Ipswich, not in picture.

HENSLEE FARMS

The "SIR GALAHAD'S" Look The Part...

HENSLEE FARMS G. LAVINA
Born February 28, 1947
10530—520—Jr2—365
Dam: Chasmary's Lavender
10149—533—Sr2—365C

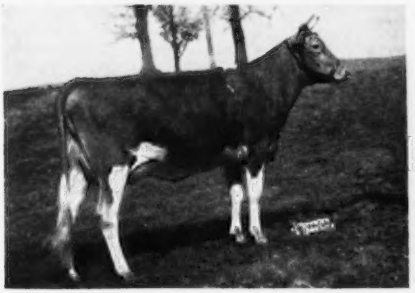

HENSLEE FARMS CHANDRA
Born May 21, 1948
2738—109—Jr2 in 73 days
Dam: Chasmary's Lavender
(see above)

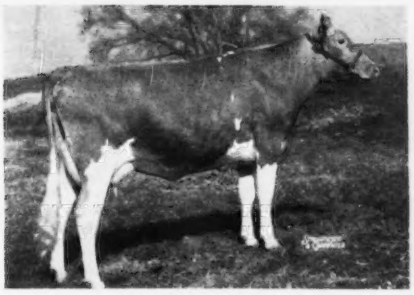

HENSLEE FARMS LADY DORIS
Born July 10, 1948
2959—127—Jr2 in 79 days
Dam: Convoy's Dottie
13346—702—Sr2—365C

The "SIR GALAHAD'S" are being bred to McDONALD FARMS DISTINCTOR, "PREDOMINANT" and "PRE NOBEL" . . . A combination hard to beat.

FARM VISITS ALWAYS WELCOME

GOLDEN GUERNSEY

EDWARD B. HENSLEE, Owner
FLOYD KRAUTER, Manager
Tel. 8-5574 Nashville
DALE BAILEY, Herdsman

GULF

Livestock Spray

KILLS *FLIES, FLEAS, LICE, TICKS, MOSQUITOES AND GNATS!*

REPELS *STABLE FLIES, HORN FLIES, SAND FLIES, BUFFALO GNATS!*

GUARANTEED *TO GIVE SATISFACTION, OR YOUR MONEY BACK*

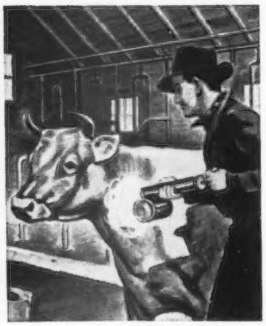

Gulf Livestock Spray is a *big help* in these ways—just follow directions:

1. Quiets cows at milking time.
2. Reduces milk loss due to insect annoyance.
3. Imparts no odor or taste to milk.
4. Improves appearance of animals' coats.
5. Repels stable flies, horn flies, sand flies and buffalo gnats.
6. Kills flies, fleas, lice, ticks, mosquitoes and gnats.
7. Is economical to use.

GULF LIVESTOCK SPRAY has a time-tested, dependable pyrethrin formula

GET

GULF LIVESTOCK SPRAY

. . . at your implement dealer's, milk plant, feed store, Gulf station. Or call your Gulf distributor.

GULF ®

Get these dependable Gulf products too: Gulflube Motor Oil—Gulf Farm Tires—that Good Gulf Gasoline—All-Purpose Farm Grease—and many others.

Hess-Lehigh Dispersal

By Wm. H. Juzi

Wm. T. Harris, owner of Hess-Lehigh Farms, Allentown, Pa., wrote finis to his dairy farming activities on March 30, which started about ten years ago when his father assembled an outstanding purebred Guernsey herd on this beautiful farm in the Lehigh Valley.

A large crowd gathered for the equipment sale at 11:00 a. m., enjoyed the free barbecue lunch at noon and then assembled under a spacious tent to participate in the dispersal of 60 purebred Guernseys. A terirfic rain storm hampered the sale somewhat, but luckily the tent held up until about 15 minutes after the sale was over, when the wind ripped it to pieces.

The herd primarily carried Coldspring's breeding through the sires: Coldspring's Beauty's Raider, a son of Coldspring's Beauty's Hardwick and out of Coldspring's Romulus Inez, 9891—535—CC, 11169—608—A; Coldspring's Beauty's Knight (Coldspring's Beauty's Hardwick—Foremost Kanita, 12449—657—D), and Coldspring's Hardwick's Convoy (Hardwick's Royal—Coldspring's Clara Louise, *14348—698—Jr4—305C—670, 17900—908—A), all bulls used in the Lehigh Valley Artificial Breeding Cooperative.

The 60 head sold for a total of $18,120, an average of $302.00, a very commendable average in view of the fact that one-third of the animals were open heifers and calves.

High buyer in the sale was Frederick Trumpdour, Stroudsburg, who selected five head for a total of $1,960. Included in this total was top in the sale, Hess Lehigh Farms Sarah, that he bought for $560, a daughter of Coldspring's Beauty's Raider. She is due April 2 to Tarbell Farms Peerless Maximus (Foremost Peacemaker—Tarbell Farms Royal Mignotte 21162—868—B—1086 T. M.), a bull used by Lehigh Valley Artificial Breeding Coop.

The sale was managed by the Pennsylvania G. B. A., Wm. H. Juzi, field secretary, reading the pedigrees. Walter Dupes, Elizabethtown, was the auctioneer, assisted in the ring by fieldmen of the Association.

Following is the sales list:

Norman Anders, Lansdale, Pa.	
Hess Lehigh Farms Blossom	$370
Raymond S. Badman, Telford, Pa.	
Hess Lehigh Farms Melody	350
Elwood A. Biggs, Quakertown, Pa.	
Blossom's Little Bud	375
Jerome S. Blakeslee, Stroudsburg, Pa.	
Hess Lehigh's Beauellen	360
Hess Lehigh Farms Betty	465
Paul Brendlinger, Frederick, Pa.	
Raider's Little Starlet	430
Arthur Canavan, Lansdale, Pa.	
Hess Lehigh Farms Wilma	285
Lester S. Crouse, Riegelsville, Pa.	
Hess Lehigh Farms Vera	130

Henry Davidow, Reading, Pa.
Hess Lehigh Farms Sunset 390
Hess Lehigh Farms Suzette 350
T. Dreibelbis, Metztown, Pa.
Hess Lehigh Farms Blanche 460
Ralph E. Dunmore, Oaks, Pa.
Heifer 70
Hess Lehigh Farms Dimple 105
Hess Lehigh Farms Polly 180
Kenneth E. Ellison, Kempton, Pa.
Hess Lehigh Farms Yvonne 150
Hess Lehigh Farms Zenobia 110
Mark Flory, Nazareth, Pa.
Heifer 300
Warren Flory, Northampton, Pa.
Hess Lehigh Farms Proud Ruby 425
Isaiah Heisler, Tamaqua, Pa.
Star Gazer's Moon Beam 365
Hugo Hemmerich, Reinholds, Pa.
Heifer 50
Mrs. S. G. King, Douglassville, Pa.
Hess Lehigh Farms Brightness 300
Hess Lehigh Farms May Day 325
Hess Lehigh Farms Opal 310
Charles A. Kilmer, Jr., Quakertown, Pa.
Hess Lehigh Farms Katie 360
Ed. Krieger, Coopersburg, Pa.
Hess Lehigh Farms Harriet 280
Norman Lapp, Chalfont, Pa.
Hess Lehigh Farms Sunny 195
Laurence Major, Royersford, Pa.
Hess Lehigh Farms Dora 320
Hess Lehigh Farms Merry Belle 500
Hess Lehigh Farms Helen 420
Hess Lehigh Farms Raiderette 520
Verne R. Mason, Wismer, Pa.
Hess Lehigh Farms Starlet 355
W. H. McFetridge, Catasauqua, Pa.
Hess Lehigh Farms Janet 240
Linwood Mumbauer, Pennsburg, Pa.
General's Sunshine 225
Hess Lehigh Farms Brilliant 250
Hess Lehigh Farms Queenie 200
Hess Lehigh Farms Gussie 240
Heifer 260
Walter M. Phillips, New Hope, Pa.
Hess Lehigh Farms Frances 120
Hess Lehigh Farms Iona 165
Hess Lehigh Farms Martha 190
Hess Lehigh Farms Natalie 150
Hess Lehigh Farms Lana 250
Hess Lehigh Farms Tamsin 280
Hess Lehigh Farms Verna 440
Morris L. Rissler, Gap, Pa.
Hess Lehigh Farms Milkmaid 325
Hess Lehigh Farms Elma 315
Wm. Rybak, Quakertown, Pa.
Archibald's Gift & Calf 340
Hess Lehigh Joyce 370
William G. Snyder, Kingston, Pa.
Hess Lehigh Farms Dianne 240
C. W. Stevenson, Columbus, N. J.
Hess Lehigh Farms Ruth 245
H. M. Stevenson, Columbus, N. J.
Hess Lehigh Farms Paul (Bull) 250
Eby Stoltzfus, Gap, Pa.
Hess Lehigh Farms Flyette 310
Mahlon Swartz, Quakertown, Pa.
Hess Lehigh Farms Una 390
Frederick Trumpdour, Stroudsburg, Pa.
Lindy's Pearl of Hess Lehigh 385
Hess Lehigh Farms Sally 260
Hess Lehigh Farms Sarah 560
Hess Lehigh Farms Dolly 500
Hess Lehigh Farms Dorothy 255
John Wood, Allentown, Pa.
Hess Lehigh Farms Doranda 360
Wilson Yerger, Rinicum, Pa.
Hess Lehigh Farms Mellowmiss 400

Chat . . .

Billy Rae Baumgardt, Lafayette, Ind., was declared champion dairy judge in Tippecanoe County. Billy has won many honors in Guernsey 4-H Club work.

LET DE LAVAL MILK YOUR

● Many dairymen find that their present milkers do not successfully milk all their cows . . . some of their cows require special, time-consuming attention.

Based on our more than 33 years of experience in designing and building De Laval Milkers and the knowledge that comes with the milking of hundreds of thousands of herds and untold millions of cows . . . we say that we are confident that a De Laval Milker will do a fast, clean and complete job of milking all your cows.

De Laval uniform milking . . . controlled at every vital point; De Laval "Full-Flo" Teat Cups with their comfortable, pleasing action—all combine to successfully coax the milk from almost every physically normal cow we've ever seen.

But . . . there's just one sure way to prove this for yourself. Call your local De Laval Dealer and tell him that he is invited to come out to your farm and match the De Laval Milker against your present machine in milking your hard-to-milk cows. We're perfectly willing to have the results determined by the success of the De Laval Milker . . . and your own good judgment.

Make this test today . . . without any obligation. It may help you save a lot of time and money.

Ask Your De Laval Dealer For A Free Demonstration—Without Obligation

Have You Seen the New De Laval *SPEEDWAY* "FRONT-LOADER" MILK COOLER?

For easier, fast and low-cost milk cooling the new De Laval Speedway "Front-Loader" is the one milk cooler you should see . . . and use. Made in three sizes.

De Laval Magnetic Speedway Milker

De Laval engineered for still better, faster, cleaner milking. New stainless steel unit and Pulso-Pump. Easy to clean.

De Laval World's Standard Series Separators

Cleanest skimming, easiest-to-clean separators ever built. Every part milk touches is stainless steel.

De Laval

THE DE LAVAL SEPARATOR CO.
165 Broadway, New York 6
427 Randolph St., Chicago 6
61 Beale St., San Francisco 5

The De Laval Separator Company, Dept. 87
165 Broadway, New York 6, N. Y.
Please send me printed matter on:
☐ Magnetic Speedway Milker ☐ De Laval Separators
☐ Sterling Speedway Milker ☐ Speedway Milk Coolers
☐ Sterling Speedette Milker ☐ Speedway Food Freezers
☐ Model F Combine Milker ☐ Speedway Water Heater

Name .....

Town ..... RFD ..... State .....

"MISS PHETT"

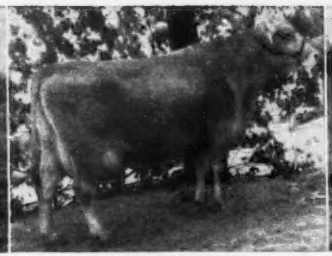

"GYPSY GIRL"

"MATCHLESS"

"HIGHFLYER"

The PIONEER Parade

of 1000 lb. producers

"GIRLIE"

- **16 Records—all 1000 lbs. or Better!**
- **All Breeds—from Indiana to New Jersey!**
- **Time—from March, 1950 to March, 1951.**

An accomplishment of great cows . . . capable men . . . quality roughage . . . and Pioneer Dairy Feeds.

AYRSHIRE

NESHAMINY MISS PHETT — Excellent
6 yr. 25,646 M 1154 F (3X—365 DA Basis)
Windrow Farm, Oxford, Mich.

BROWN SWISS

LADY'S GYPSY GIRL F.
365 DA 3X 29,285.3 M 1201.6 F
Pleasant View Stock Farm, Lowell, Ind.

HOLSTEIN

MAY KORNDYKE MERCEDES MATCHLESS
365 DA 2X 5 yr. 25,561 M 1006 F
365 DA 2X 6 yr. 23,697 M 1020 F
Green Meadow Farms, Elsie, Mich.

ERINDALE DUNLOGGIN ANNA — Excellent
365 DA 3X 25,799 M 1076.4 F
Budd Farm, Belleville, Mich.

PIEBE ORMSBY MAYBELLE
365 DA 3X 24,180 M 1004.3 F
Caroldale Farms, Damascus, Ohio

SADIE JEWEL R A MADGE — Good Plus
26,220 4.1% 1070 F
Glenoden Farms, Mountainville, N. Y.

HOMESTEAD SENSATION STAR — Very Good
27,643 3.8% 1042 F
Glenoden Farms, Mountainville, N. Y.

NUWAY IMPERIAL MAY — Excellent
27,118 3.8% 1016 F
Glenoden Farms, Mountainville, N. Y.

NUWAY HEILO FINESSE — Very Good
26,607 3.8% 1020 F
Glenoden Farms, Mountainville, N. Y.

GOLDEN RAG APPLE PEARL
365 DA 3X 24,819 M 1012 F
Delwood Farm, Damascus, Ohio

COLANTHA HAZELWOOD DEVRIES —Good Plus
28,135 3.6% 1015 F
Glenoden Farms, Mountainville, N. Y.

NUWAY ONA HISKE — Very Good
28,413 3.6% 1020 F
Glenoden Farms, Mountainville, N. Y.

JERSEY

IMP. HIGHFLYER'S ISLAND PRIDE
365 DA 3X 17,962 M 1056 F
Paul Spann & Sons, Far Hills, N. J.

WONDERFUL ROYAL SYBIL
365 DA 3X 22,992 M 1022 F
Whitehall Farms, Pittstown, N. J.

GUERNSEY

DELWAKE GABRIELS GIRLIE
365 DA 3X 18,825 M 1033 F
Dunwalke Farms, Far Hills, N. J.

Get in Step with the Pioneer Parade—Write Today for FREE Pioneer Dairy Program Booklet

PIONEER DAIRY FEEDS

HALES & HUNTER CO.

141 W. JACKSON BLVD. • CHICAGO 4, ILLINOIS

Mills at: Chicago, Ill., Wilmington, Del., Marshall, Mo.

WESTERN GUERNSEY SERVICE

Consultation
Herd Promotion
Public Relations
Breeding Programs
Buying and Selling

C. W. "Jack" Robinson
1311 South Pleasant Avenue
Lodi, California

Hoof Trimming
Write
RALPH D. BACON
Berlin, Mass.
Phone Oxford, Mass.
369-12

For
Indiana Guernseys
write
THE RUSSELL
GEORGE
SALES SERVICE
Lebanon, Indiana

HERD MANAGER AVAILABLE

Due to the recent Biscoe Farm Complete Dispersal, I am now available to accept a job as Herd Manager. Experienced in all phases of dairying. Immediately available—best of references.

K. G. Clarke, Biscoe Farm
Middlebury, Connecticut

Where to Buy Guernseys

PENNSYLVANIA

At the Penna. State Heifer Sale on May 28, at Lancaster, Pa., I am offering two outstanding Vaccinated and Negative Green Meadow heifers—both due to freshen about two weeks after sale day.

One heifer is sired by a son of Riegeldale Coronation King, and is in calf to Hominy Hill Coronader (another son of Riegeldale Coronation King).

My second heifer is sired by Brian Boru Coronation King and is in calf to Woodacres Royal Prince—a proved A. R. sire now owned by Tarbell Guernsey Farms.

Both of my heifers are out of A. R. cows with excellent records. Individually, they'll suit the most fastidious.

Anyone interested in owning a pair of outstanding heifers—saturated with Green Meadow blood—should attend the Penna. State Heifer Sale on May 28, and bid on these two top heifers.

—And I'll thank the lucky buyers, too.

Samuel H. Tendler
Warriston Farm
Fort Washington, Penna.

SUBSCRIBE NOW !

1 year	$2.00
2 years	3.00
5 years	6.50

LOOK FOR ME AT TRENTON
.... *Tyler*

Calendar . . .

(Continued from page 215)

June 9. Eastern Maine Parish Show, Fairgrounds, Bangor, Maine.
June 16. Western New York G. B. A. Summer Meeting and Picnic, Abbelea Farm, Little Valley, N. Y.
June 20. Tennessee State Field Day, Henslee Farms, Kingston Springs, Tenn.
July 25. Middle Tennessee District Show, Lafayette, Tenn.
July 26. District Show, Cleveland, Tenn.
July 29. Northern Illinois G. B. A. Parish Show.
July 31. Western Massachusetts G. B. A. Field Day, Green Meads Farm, Richmond, Mass.
Aug. 1. Vermont Field Day, R. S. Greeley's Valley View Farms and Ray H. Whitcomb's Ararat Guernsey Farms, Springfield, Vt.
Aug. 9. Vermont Parish Show, T. Redfield Phillips Farm, Montpelier, Vt.
Aug. 11. New Jersey G. B. A. Show, Glenburnie Farm, Trenton, N. J.
Aug. 16. New Hampshire Parish Show, University of New Hampshire, Durham, N. H.
Aug. 18. Newport County Parish Show, Newport, R. I. John Lindsay, judge.
Aug. 21. Connecticut Parish Show, Fairgrounds, Durham, Conn.
Aug. 21. Vermont State 4-H Club Field Day, Randolph Center, Vt.
Aug. 22. Bucks County, Pa., Parish Show.

MARYLAND FIELD DAYS

June 19. Delmarva Guernsey Breeders Field Day, Hebron, Md.
Aug. 3. Carroll, Frederick and Washington Counties District Field Day, Fairgrounds, Frederick, Md.
Aug. 8. South Central Guernsey Breeders Field Day, College Park, Md.
Aug. 15. Eastern Shore Guernsey Breeders Field Day, Pioneer Point Horse Barn, Centerville, Md.
Aug. 17. Baltimore Harford G. B. A. Fild Day, Bel Air Fairgrounds, Bel Air, Md.

Chat . . .

Thirty registered Guernseys perished in a $45,000 fire which destroyed the modern Raymond Flagg Dairy at Gill, Mass. Seven heifers were saved, but the bull, recently purchased from Caumsett Farms, was destroyed. Mr. Flagg says it was a terrific financial loss, and it took six years of work to build up the herd. He plans on being back with a new herd early in the fall.

"KANT-KOM-OFF"
COW COVERS
PATENTED

Write for Illustrated Price List
R. LAACKE CO.
1033 W. Walnut Street
Milwaukee 5, Wisconsin

Daisy Cattle Markers

Solid brass tags and brass-plated chain.
No. 21—FOR NECK. Adjustable. Tags numbered both sides. $13.25 per dozen.
No. 17—FOR HORNS. Adjustable. $9.20 per dozen.
No. 38—DOUBLE PLATE NECK CHAIN. Upper portion strap, lower portion chain. $14.50 per dozen.
Write for catalog. Sample mailed for $1.00.
GOLDEN ARROW FARMS
Dept. 7 Box 7 Huntington, Indiana

CUT FEED COSTS
DOLLYDALE (PAT. PDG.)
SCOOP SCALE

$7.50
AVOIDS LOSSES FROM OVERFEEDING OR UNDERFEEDING
Shows accurate *weight* of feed-ration at a glance. Weighs up to 5 pounds of feed. Scale *inside* handle—Clog proof—Rugged—Automatic—Precision made. Scoop of airplane aluminum. Guaranteed to pay for itself in first month or money back. Postpaid if cash with order.
THE ROBSON CORP. Fred F. Frauch Bldg. N. Y. 17 — DEPT. T-3

The *Condé* "400"
MILKER
Helps to Eliminate Major Causes of Mastitis
CONDÉ MILKERS, SHERRILL, N.Y.

REMOVE HORNS ON CALVES
THE PAINLESS EASY WAY WITH

DR. LEGEAR'S CALF DEHORNER

SOLD EVERYWHERE
DR. LEGEAR MEDICINE CO., ST. LOUIS, MO.

THIS PURINA WEIGHT TAPE might help you get 1000 LBS. MORE MILK PER COW

Yes, it's a handy tape that quickly gives you the weight of calves and cows . . . tells you when to breed heifers . . . lets you know if dry cows are gaining fast enough. We'll send you one for 20¢ if you'll send the coupon.

But how may it help you get 1,000 lbs. more milk per cow?

Well, it's part of the Purina Plan of building and holding condition. This plan was developed by 25 years of experimental work in our herd. It increased our production over 8,000 lbs. milk per cow. The new book "Building Herd Capacity" describes what we have learned. Want to look it over? It's free. Just send the coupon.

RALSTON PURINA COMPANY
St. Louis 2, Mo.

J. Henry Baker Dispersal

J. HENRY BAKER, because of ill health, was forced to sell out his milking herd consisting of 12 pure breds and seven grades on very short notice. The Pennsylvania G. B. A. was called in to advise Mr. Baker as to the best way to dispose of these cattle, and it was decided to have a sale at the farm, near Everett, Pa.

The concentrated effort to advertise the sale paid good dividends. A nice crowd assembled at 1:30 in the barnyard to bid on the well-fitted cattle. The 12 pure breds averaged $446.67 and the seven grades averaged $402. There were only partial CTA records on the animals.

Top cow was Hannibal's Tillie, that sold for $560 and was purchased by J. W. Hershberger, Martinsburg, Pa. Two other cows, closely related, sold for $550 and $555. High buyer of pure breds was Robert E. Miller, Johnstown, Pa., who bought two head for $895.

The sale was managed by the Pennsylvania G. B. A., William H. Juzi, field secretary, reading the pedigrees. Walter Dupes, Elizabethtown, was the auctioneer, assisted by fieldmen of the association.

Following is the sales list:

George V. Connell, Clearville, Pa.	
Noble Bonnie of Snake Spring	$530
C. Paul Fore, Everett, Pa.	
Rastus' Josephine	405
J. S. Griffith, Ebensburg, Pa.	
Sarah's Honey	425
C. A. Hershberger, Martinsburg, Pa.	
Hannibal's Fanny	550
J. W. Hershberger, Martinsburg, Pa.	
Hannibal's Tillie	560
Joe Markey, Loysburg, Pa.	
Harold's Princess	400
W. Wilson Mattz, Bedford, Pa.	
Harold's Josie	430
Robert E. Miller, Johnstown, Pa.	
Harold's Hattie	555
Rastus' Bonnie Blossom	440
George H. Patterson, Belle Vernon, Pa.	
Tillie's Poppy	435
L. K. Sollenberger, Curryville, Pa.	
Pauline's Sunshine	400
Smokestown Lancastrian's Lila	430

Hi-Plains Consignment Sale

BY BUD HARDMAN

THE Hi-Plains Sale was held on April 10, in connection with the Panhandle Dairy Show at Plainview, Texas. In spite of the very disagreeable weather, there were about 400 spectators and buyers present, who had attended the Guernsey judging that morning.

At noon, a pre-sale luncheon was enjoyed by about 80 persons. A. F. Scheid, president of the State Association, was Master of Ceremonies, and called on Mort Woods to introduce everyone present, and as usual, Mort did a good job. Short talks were also

heard from Dick Burleson, Texas A. & M. Extension Department, and Jim Roberts, secretary of the Panhandle Dairy Show.

In the sale, 18 females and three bulls sold for $6,770, an average of $322.38. The high animal, Strongheart's Proda, sold for $650 to Donald D. Douglas, Plainview. The next high animal was a bred heifer, Cooper's Incline, that sold for $530 to J. B. Hallmark, Lubbock, Tex., who was high buyer of the sale taking three head for $1,215.

The sale was managed jointly by the Texas G. B. A., and the Hi-Plains District Association.

Following is the sales list:

Vernon and Walter Ashbrook, Pueblo, Colo.	
Cooper's Victory Lass	$330
H. W. Bailey, Levelland, Texas	
Cooper's Actor's Martin (Bull)	210
A. B. Buchanan, Brownfield, Texas	
Meadow Lodge Gay Kyvonne	380
Jan's Request of Waxahachie	300
Gary Crow, Friona, Texas	
Bluffview Sultan's Edna	270
Donald D. Douglas, Plainview, Texas	
Strongheart's Proda	650
Robert H. Douglas, Plainview, Texas	
Holtex Philosopher's Princess	360
Paul Fincannon, Levelland, Texas.	
Gulfland's Maxim Jane	150
George P. Grout, Mt. Vernon, Texas	
Count's Joan of Waxahachie	250
J. P. Hallmark, Lubbock, Texas	
Cooper's Incline	530
Brazos Patrician Bonnie B.	350
Bloomsberry Diana	335
Joe H. Harbin, Muleshoe, Texas	
Bluff View Royal Winona	460
Lawrence Hickman, Clovis, New Mexico	
Meadow Lodge Dapture	450
Joe M. Ivey, Levelland, Texas	
Holtex Foremost India	205
W. H. McCulloch, Lamesa, Texas	
Crescent Arline	230
Primrose Sunny Tan Bark	310
W. B. Sooter, Shallowater, Texas	
Brazos Ultra Fairfax (Bull)	250
Eldon Steelman, Plainview, Texas	
Lady May of Waxahachie	200
Dock Wallace, Silverton, Texas	
Supreme's Mary of Waxahachie	230
R. H. White, Sudan, Texas	
Meadow Lodge Benefactor (Bull)	320

Applicants For Membership

THE following Guernsey breeders have applied for membership in The American Guernsey Cattle Club:

ARKANSAS: Mr. and Mrs. Ralph C. Miller, Lead Hill, recommended by Joe P. Muller.

MISSOURI: Greencrest Dairy Farm, St. Louis, recommended by Seco Co., Inc., August Muckler, Jr.; John Kendrick and Sons, Centerview, recommended by Glen Kircher.

SOUTH CAROLINA: L. H. Shuler, Bowman, recommended by W. W. Alman.

WISCONSIN: Donald K. Schwer, Fennimore, recommended by Neal E. Wilkins.

MINRALTONE

HELPS BUILD CHAMPIONS

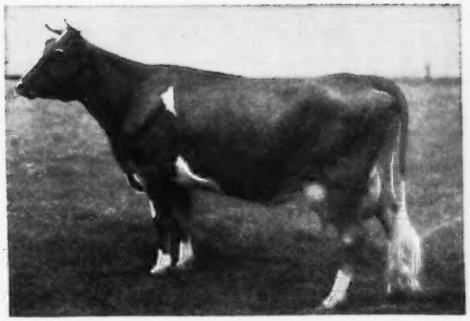

Modeel S. Rose, stand-out in the noted registered Guernsey herd at Modeel Farms, R.D. 1, Newtown, Pa.

Modeel Farm Stock Protected Against

HIDDEN HUNGER*

Walter Leedom has been breeding Guernseys in Bucks County, Pa., for about 20 years. For more than 13 years, he has been feeding MinRaltone both premixing and allowing the herd free access to it. "We've found it helps build good health in our cattle", says Mr. Leedom.

What MinRaltone will do for one breed, it will do for *all*. Follow the lead of successful stockmen—feed MinRaltone regularly, year 'round. MinRaltone protects against Hidden Hunger* because it contains 11 essential mineral elements with Vitamin D. Write for free MinRaltone feeding booklet and complete details.

NEAR'S FOOD CO., INC. • BINGHAMTON, N.Y.
EST. 1899
Plants in Binghamton, N.Y. — Forsyth, Ga.

*HIDDEN HUNGER — Lack of essential mineral elements needed by livestock for sturdy health, rapid growth, peak production and reproduction.

NEAR'S MINRALTONE®
HEALTH - PRODUCTION - PROFITS

STROHMEYER & CARPENTER, Inc.
Photographers of Animals
White Plains - Box 788 - New York

In 1918...
The first air mail service was begun. The first flight was made between New York and Washington.

In 1918 Dairymen had been feeding their calves

NATIONAL NO-MILK CALF FOOD FOR 33 YEARS
Start feeding your calves National No-Milk Calf Food, the tried and proven calf food. Write for free calf booklet.
NATIONAL FOOD COMPANY
FOND DU LAC. WISCONSIN

DO YOU NEED A FARM MANAGER?
Then look no further . . . I'm Your Man! 20 years of experience . . . Qualified in all phases of dairying. References gladly furnished.
I shall be pleased to write in detail giving qualifications and if interested, arrangements may be made to visit your farm and study your problems.
Write: Box 56
Guernsey Breeders' Journal
Peterborough, N. H.

Attention: Artificial Breeding Associations.

On May 28, HOMINY HILL CORONADER 451695 will be offered for sale at the Pennsylvania State Heifer Sale—Lancaster, Pa. He is 18 months old, a handsome individual, big for his age—straight hind legs—level rump—beautiful head—clear nose—handles easy—breeds quickly and sure. Sired by Riegeldale Coronation King, he is half-brother to Hominy Hill Coronation King for whom Mt. Ararat Farms paid $10,000 and to Hominy Hill Challenger for whom Doral Farm paid $6,000 and to Hominy Hill Moonlight that sold for $9,600. The dam of "CORONADER" is a big beautiful cow with an A. R. record in GG of 13079—696 and classified "GP." Her dam made 13387—648—CC and has 4 A. R. daughters—all over 633 lbs.

My herd is small—33 head—and all are in calf to "Coronader." I've decided to have my animals "inseminated" from now on, as I have only one employee—a man about 60—who is not too good at handling a bull. "Coronader" would do a lot of good if owned and used by an Artificial Breeding Association.

Samuel H. Tendler
Warriston Farm
Fort Washington, Pa.

Send in Your Change of Address

LABOR SHORTAGE?
INSTALL THE
UNIVERSAL MILKING PARLOR

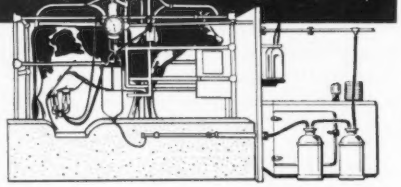

With a 3 stall tandem Milking Parlor one man can easily wash, milk and grain-feed 30% more cows per milking. He'll have little else to do for in the UNIVERSAL PARLOR, milking, weighing and conveying to can or cooler is entirely automatic . . . Washing and sterilizing the equipment afterward is automatic, too.

There's complete "cow-comfort" also, for with UNIVERSAL'S Calf-Nose Inflation* and remarkably low vacuum, milking is natural, easy, quick and clean. "Cow-comfort" promotes higher production.

*The only inflation with the off-center hole designed to prevent crawling and milk lock.

For complete details call in the UNIVERSAL dealer — or write us.

Here, sent to you FREE on request, is a highly informative booklet, "What Type of Milking Machine Should I Get?" Written in interesting question and answer form it tells when long tube, short tube, portable milkers or milking parlors should be used. Send for it — today.

UNIVERSAL also offers short tube, long tube and portable milkers — the only complete line.

UNIVERSAL MILKING MACHINE DIVISION
NATIONAL CO-OPERATIVES, INC.
241 E. Clark St.
ALBERT LEA, MINN.
Branches at
Waukesha, Wis.
Syracuse, N. Y.

The BADGER BN NORTHLAND BARN CLEANER HAS EXCLUSIVE TIP-UP RETURN ON ELEVATOR IS PITLESS

FEATURES
FULLY GUARANTEED
NO UNSANITARY PIT
PRECISION POWER UNIT operates in oil-slip clutch protection
EXCLUSIVE TIP-UP RETURN ON ELEVATOR saves space, assures smooth operation
HUSKY 14 TON CHAIN
MEETS GRADE "A" INSPECTION
FITS ALL BARNS - YEAR-ROUND
SIMPLE INSTALLATION
Write For Information
BADGER-NORTHLAND INC.
BOX 31, DEPT. B., KAUKAUNA, WIS.

Wesley Huffaker and His Calf

By A. W. Telfer

Have you ever watched a 13-year-old boy bidding, his heart in his eyes, in the high hope of getting a calf for a club project within the limit of the money he has to spend? And then have you watched him become more and more discouraged as they all sold above his reach? The Idaho Guernsey breeders did at the Idaho 4-H and FFA Sale held in Jerome early in April.

Wesley Huffaker, a 13-year-old 4-H Club boy from Meridian was there with $125 to spend on a Guernsey Heifer—the thing he wanted most in the world. He bid throughout the sale, but nothing stayed within the amount he had to spend. Toward the end of the sale, his expression becoming more and more pathetic, Mr. and Mrs. J. M. Baker, Boise, and the parents of Dick Baker, Wesley's 4-H Club leader, said they would make up the difference to $160 for him.

The last heifer came into the ring. By this time several were watching the drama in the front row—Wesley and his big dark eyes—still bidding and praying for a heifer. He bid to $160, but she went up and up. Here the breeders took over, $5.00 here, $2.00 there, whatever was handy at the moment, and Wesley is now the proud

Dick Baker, 4-H Club Leader of Idaho, shown with Wesley Huffaker, Meridian, Idaho, and King's Zea of Country Acres.

Maintain Production Of Salable Milk With

The Drug Most Effective Against **MASTITIS**

VETERINARY AUREOMYCIN

Crystalline **OINTMENT** *Lederle*

Easy-To-Use • Economical

Thousands of dairymen have found that treatment with VETERINARY AUREOMYCIN *Crystalline* OINTMENT for Udder Infusion is the quickest, easiest and most effective way to overcome milk losses due to mastitis.

One infusion maintains concentrations of AUREOMYCIN in the udder active against *Streptococcus agalactiae*, *Staphylococcus aureus* and other mastitic organisms for 48 hours or longer without interference with milking schedules.

In cases of acute septic mastitis, in addition to udder infusion, the injectable form of SULMET* Sulfamethazine *Lederle*** should be used. Subsequent treatment may be conducted with SULMET OBLETS*.

VETERINARY AUREOMYCIN *Crystalline* Intravenous** may be used in the treatment of severe septicemia as a highly effective agent against a broad range of bacteria.

VETERINARY AUREOMYCIN OINTMENT may also be used for the *prevention* of superficial udder and other mastitic infections. When injuries to the udder or teat occur, it is advisable to apply this ointment locally to the wound and at the same time infuse the quarter adjacent to the wound with one full tube of AUREOMYCIN OINTMENT as a preventive measure.

For maximum efficiency in the use of VETERINARY AUREOMYCIN OINTMENT for Udder Infusion and best management practices and disease-control procedures for avoidance of reinfection, consult your veterinarian.

Write for folder on AUREOMYCIN OINTMENT.

*Reg. U. S. Pat. Off. **By, or on the advice of, a veterinarian.

Animal Industry Section

LEDERLE LABORATORIES DIVISION

AMERICAN *Cyanamid* COMPANY

30 Rockefeller Plaza New York 20, N. Y.

CLIP THIS COUPON

Send this coupon for your free copy of the new *Lederle* folder on AUREOMYCIN OINTMENT.

NAME _____

TOWN _____ COUNTY _____ STATE _____

MY DEALER'S NAME IS _____ TOWN _____

BEACON 14% TEST COW RATION

To save you money Beacon has developed this new, less expensive ration to be fed with early spring pasture or with higher-than-average protein roughages.

Beacon 14% Test Cow Ration helps counteract the laxativeness of early spring pasture. It is bulky and palatable. Its high feeding value per pound keeps up your cow's flesh and body reserve to maintain a steady high level of production. Beacon 14% Test Cow Ration is lower in protein content than our well-known regular Beacon Test Cow Ration. It is higher in fat and lower in price than Beacon Fitting Ration—making it ideal for use during the flush pasture season or with other high protein roughage.

Note: This lower cost Beacon 14% Test Cow Ration does not replace 18% Test Cow for feeding with moderate or low protein roughage.

Feeding Instructions

Two days before turning cows to pasture, change over from regular feed to Beacon 14% Test Cow Ration. Then follow instructions for pasture feeding beginning on page 71 of "Profitable Dairy Management" (A Beacon booklet, free on request).

See your nearest Beacon Dealer for information and bulletins on the complete Beacon Dairy Feeding Program.

★ ★ ★

THE Beacon Milling Co., Inc., Cayuga, N. Y.
Eastport, N. Y. York, Pa.

Illinois 4-H Sale

By George A. Campbell, Jr.

The big day of business for the juniors was February 24 at the University of Illinois Sales barn, Urbana, when over 1,000 attended the Annual Dairy Breed Purebred Sale. Youngsters, their parents, farm advisers and club leaders were busy making their selections from over 100 calves consigned by five dairy breeds.

The sale was most successful this year, and much credit goes to Prof. C. S. Rhodes and his staff at the University for the preparedness and smooth operation of the entire program. After the sale, the purchasers proudly led their new purchases away all dressed in new blankets and show halters furnished by the consignors.

Seventeen Guernsey calves were sold for a total of $5,020, an average of $295.29 per head, which represents an increase of 57 per cent higher than last year's average. The cost of the sale to the consignors, which included pedigrees, cataloging, advertising, blankets and halters, was less than 10 per cent.

The top heifer, Tuttle Rena F. Betsy, born in September, 1950, by Boulder Bridge Forrester and out of a daughter of Boulder Bridge Marshall, consigned by Jesse E. Tuttle, West York, went to Junior T. Back, Shelbyville, for $370.

Following is the sales list:

Marilyn Awick, Camargo, Ill.	
Annabelle's Diana	$250
Junior T. Beck, Shelbyville, Ill.	
Tuttle Rena F. Betsey	370
Dale Breeze, Lee, Ill.	
Corvilla Marksman's Becky	310
Richard Craig, Atlanta, Ill.	
Schleder's Raider Janice	335
Robert Dunn, Lincoln, Ill.	
Pine Lawn Nixon Melody	300
Lee Fulling, Palestine, Ill.	
Lakewood Karmen	260
Julia Gates, Tuscola, Ill.	
Corvilla Marksman's Gay	305
Don Hailey, Manito, Ill.	
Sunnyacres Hector's Gay	290
Joe Hawbaker, Pawpaw, Ill.	
Meadowbrook's F Maid	275
Dale W. Kraft, Gilman, Ill.	
King Acres Lily	280
Wendell Lockhart, Robinson, Ill.	
Q. O. Val Farba	285
Janice McCoy, Palestine, Ill.	
Joyce's Judy	335
Winifred Ann Richey, Palestine, Ill.	
Tuttle Lady F. Bell	310
Theodore J. Rund, Pesotum, Ill.	
Norgert's Bob's Trixie	320
Jack Shetler, Vienna, Ill.	
Algonquin Janmore	230
Lois Wellenreiter, Normal, Ill.	
King Acres Eva	260
Janet Yakey, Lake City, Ill.	
Wil-O-Way Jay's Lucky	305

Feature your herd in the Journal.

DID YOU GAMBLE AWAY *Today's Pay!*

IN QUALITY MILK PRODUCTION YOU CAN ALWAYS DEPEND ON NEW FORMULA

RAPID-FLO
(Trade Mark of Johnson & Johnson)
Fibre-Bonded
FILTER DISKS

Now, safer and more reliable than ever, because of a new and improved formula. More than a million Rapid-Flo FIBRE-BONDED Filter Disks are used every day by Dairy Farmers from coast to coast.

All RAPID-FLO Filter Disks are FIBRE-BONDED
Whether you prefer Rapid-Flo Filter Disks without gauze, or with gauze facing on one or both sides, you get the extra protection of safer, stronger FIBRE-BONDING—exclusive process of Johnson & Johnson.

Johnson & Johnson

DAIRY FILTERS DEPARTMENT
4949 WEST 65TH STREET

FILTER PRODUCTS DIVISION
CHICAGO 38, ILLINOIS

Some Dairy Farmers Did!

The old shell game wouldn't fool anyone today. But without realizing it, many milk producers are taking big chances of losing part of their hard earned milk and cream checks by ignoring the importance of careful filtration with a known safe brand of filter disks.

Every drop of milk produced today is needed. And, as a big majority of dairy farmers know, it's easy (and it costs no more) to have the *EXTRA* protection of safe filtration by using genuine Rapid-Flo FIBRE-BONDED Filter Disks—made from bale to box by Johnson & Johnson.

NEW *RAPID-FLO* SANITARY CARTON... Handy, flat pack of 100's, with a specially designed flap that closes to keep each Rapid-Flo Filter Disk Sanitary and factory-fresh, clean to the last disk. Easy to pick up, carry and store. Also available in the 300 put-up (3 cartons of 100 banded together).
(Trade Mark of Johnson & Johnson)

NEW SANITARY CARTON HOLDER... Another Johnson & Johnson exclusive, sloping lid closes automatically after filter disk is removed. Sanitary high lustre finish sturdy metal container for the original factory-sealed Rapid-Flo carton. Ask your supplier for a demonstration.

NOW—A MORE RELIABLE FARM SEDIMENT CHECK-UP

The New Formula RAPID-FLO FIBRE-BONDED Filter Disks do much more than remove dirt that may get into milk in spite of ordinary precautions. Dairy authorities urge the Farm Sediment Check-Up as a guide to clean milk production.

1. After each can of milk (10 gallons or less) carefully remove the used filter disk from the strainer and place it on a cardboard to dry.

2. When it is dry, examine the disk closely. Identify the sediment or extraneous matter, in order to determine where it came from, so you can prevent any more getting into milk in the future. A clean used disk is the badge of merit of a good milk producer.

Here's the most profitable help you can get

Over 30,000 men are IH trained to help you get the most out of every hour of work with your McCormick farm equipment

To keep your equipment rolling when days mean dollars, IH trained servicemen are at your *instant* service. They average 6 years of practical experience. They know your machines by heart. They can refer quickly to over 6,300 service bulletins for data on any McCormick machine. More, they are experts with precision tools and equipment, like the ignition tester above. They attend service sessions, learn how to do your service work correctly—never skimp or over-install. The 5,400 IH dealers, with 7,000 IH parts men, team with 18,700 trained servicemen to help you get the job done *on time.* IH trained servicemen don't guess, they KNOW.

IH 5-Star Service puts ALL FIVE to work for you

★★★★★ 5-STAR SERVICE

- ★ IH Trained Servicemen
- ★ IH Approved Tools and Equipment
- ★ IH Blue Ribbon Certified Quality
- ★ IH Precision Engineered Parts
- ★ IH Pre-Service Inspection for Scheduled Service

See Your IH Dealer . . . for the Most Profitable Help You Can Get

INTERNATIONAL HARVESTER

International Harvester builds equipment that pays for itself in use—McCormick Farm Equipment and Farmall Tractors . . . Motor Trucks . . . Crawler Tractors and Power Units . . . Refrigerators and Freezers—General Office, Chicago 1, Illinois.

owner of King's Zea of Country Acres, a July heifer, by a Chuckanut Truman son and out of a Franchester Reflector daughter. She sold for $200.

When a photograph was requested of Wesley and Zea, he refused until his leader, Dick Baker, joined him. This same picture formed the cover page on the April 12 issue of the Idaho Farm Journal.

Pennsylvania 38th Annual Sale

THE 38th Special Guernsey Sale, held at the Lancaster, Pa., sales pavilion, saw 78 head go through the ring for a total of $20,110, an average of $257.82. Attendance was very light, probably due to the good farming weather after a cold, wet spring. However, prices held up relatively well.

The breakdown shows that out of the total, 30 were open heifers and calves which averaged $139, 13 bred heifers averaged $274.23, and 33 cows $356.67. Two bulls brought $300 and $305. In the sale were 31 head, the entire herd owned by James Patterson of West Lebanon.

Top in the sale was Liseter Noble May Flower purchased by Paul Konhaus, Mechanicsburg, for $625. The same buyer also took the second high at $600, Ratcliffe Manor Dinah. "Dinah" was sold by J. W. McCoy, Osborne Hill Farm, West Chester. High buyer in the sale was Walter J. Elston, Dallas, who purchased eight head for a total of $2,385.

The sale was managed by the Pennsylvania G. B. A., Wm. H. Juzi, field secretary, reading the pedigrees. Dupes and Hess, Elizabethtown, were the auctioneers, assisted in the ring by fieldmen of the Association.

Following is the sales list:

Wm. M. and Edward R. Barnes, West Grove, Pa.	
Warner's H. June's Margaret	$360
Med O Dale Millie	370
Howard B. Bomberger, Lebanon, Pa.	
Raisy of Waldesruh & Heifer Calf	460
Ezra Boyer, York Haven, Pa.	
Patterson's Garnet	240
Patterson's Merry Ladie	305
John A. Breneman, Willow Street, Pa.	
Pequea View King's Jill	195
Amos Bryan, Perkasie, Pa.	
Hominy Hill Bemette	405
Codorun Farms, York, Pa.	
Meetinghouse Lane Blythe	500
Walter J. Elston, Dallas, Pa.	
Patterson's Foster's Bridget	300
Patterson's Admiral's Bess	250
Patterson's Advocate's Poppy	250
Patterson's Lee's Hopeful	260
Lycoming's Evelina of Rovadale	455
Patterson's Starlight	300
C. B. Archer's May Bell	300
Patterson's Lad's April	270
J. Wesley Hackett, Elmer, N. J.	
Patterson's Advocate's Cherry	315
J. Hage, Bristol, Va.	
El-Mar's Knight Princess	180
Pequea View's Susie	240
Pequea View's Victor's Rosalie	305

MASTITIS IS BEING CURED

● We handle all latest effective treatments including **Penicillin** and new *"Sulfo"* drugs. Write today for particulars.

ANCHOR SERUM CO. (of Indiana)
INDIANAPOLIS, INDIANA

WESTON'S LIVESTOCK BRUSHES

A complete line of Hand-made brushes for the fastidious stockman. Made in our own factory of highest quality materials by expert workmen.

No. 1 Rice Root, each	$1.75
No. 2 White Tampico Fibre	1.75
No. 3 Mixed Gray Tampico	2.00
No. 4 Black Tampico, very soft	2.25

Above brushes postpaid

Write for **FREE** *General Catalogue*

WESTON MFG. & SUPPLY CO.
1933 Speer Blvd. Denver, Colo.

El-Mar's Jupiter's Fenella 160
El-Mar's Maximus Butter Lass 150
Patterson's Ideal Queen 170
Patterson's Ambassador's Gold 100
C. L. Heller, Lancaster, Pa.
Patterson's Admiral's Lady 145
Hugo Hemmerich, Reinhold, Pa.
Pequea View's Emmy 210
Wm. Herman, Coopersburg, Pa.
Patterson's Conrad's Connie 255
Truman Horner, Highspire, Pa.
King's Brave Noble (Bull) 300

LONG LASTING CALF NIPPLES

Fits One or Two Quart Milk Bottle

Two for $1.20
(prepaid)

At your Dealer or Order Direct

EZELL LABORATORY
Bellflower – California

John H. Humpton & J. Henry
Henchcliffe, Perkasie, Pa.
Gerar Irish Duchess 595
Cadiz Hill's Myron's Corfay 850
William L. Jones, Pine Grove, Pa.
La Ramee Lucy 200
La Ramee Erbina 200
F. B. Konhaus, Mechanicsburg, Pa.
Ratcliffe Manor Dinah 600
Liseter Noble May Flower 625
G. E. Kulp, Manheim, Pa.
Patterson's Twin Poppy 45
Patterson's Twin Buttercup 50
Heifer 120
El-Mar's Maximus Joy 100
Patterson's Cheryl's Rose 50
Raider's Annette 140
Fank Le Patourel, West Grove, Pa.
C. F.'s Roulette 580
J. J. Loose, Mohrsville, Pa.
Codorun Otha of Arkansas 340
Codorun Lady Haven 310
Charles W. Lowe, Ijamsville, Md.
Hazel's Nancy 400
Jumbo's Radiant of Homestead 360
Liseter Princess Sunshine 375
El-Mar's Jupiter's Judith 85
Ross E. McCauley & Sons, Quarryville, Pa.
Patterson's Admiral's Cheryl 240
Linwood Mumbauer, Pennsburg, Pa.
Patterson's Bright Star 295
Patterson's Ruby 235
Patterson's Ambassador's Gem 200
Patterson's Yuletide 250
Patterson's Chieftan's Lou 245
Patterson's Baron's Sophie 135
Hornet's Polly of Rose Point 270
Patterson's Fairy Dream 280
John M. Sauder, New Holland, Pa.
Patterson's Ultra Stardust 285
Heifer 70
Patterson's Conrad's Sapphire 360
Harry B. Smith, Willow Street, Pa.
Patterson's Red Heart 265
Patterson's Ideal Goldie 305
Ralph Spahr, Bristol, Va.
Rilma Bob's Beauty 385
Benjamin Stauffer, Lancaster, Pa.
Codorun Glen Princess 215
Eby Stoltzfus, Gap, Pa.
Heifer 130
C. H. Strohecker, Richland, Pa.
Pleasantview Bell Boy (Bull) 305
Samuel Tendler, Fort Washington, Pa.
Dauntless' Queeniemae 22
Harold Weaver, Collegeville, Pa.
Dew Drop Hazel of Funk's Farm 370
Carol's Phyllis of Funk's Farm 460
Melvin H. Wessel, Woodbine, Md.
Patterson's Golden Ruby Ring 80
El-Mar's Knight's Prudence 150
Hillside Radiant Lassalle 155
El-Mar's Knight's Favorite 135
El-Mar's Jupiter's Queen 150
Heifer 75
El-Mar's Jupiter's Penelope 130
El-Mar's Master's Jacquelyn 85
Noah N. Zimmerman, Ephrata, Pa.
Nance's Rosette 305
Patterson's Golden Ruby 245

LOOK FOR ME AT TRENTON

.... *Tyler*

WHY FEED YOUR CALF DOLLARS?

when you can feed

KAFF-A

The safe replacement for milk!

●

CONSOLIDATED PRODUCTS CO.
Danville, Illinois

Makers of Semi-Solid Buttermilk, Semi-Solid Emulsion and Kaffa-A

SEND FOR BIG 1951 CATALOG

of Complete Livestock Breeder Supplies

DOLLYDALE SCOOP SCALE

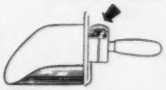

It weighs as you Scoop. Quickest, easiest way to weigh feed accurately for each cow. $7.50 Postpaid.

ELASTRATOR

Bloodless Castration of Lambs and Calves and docking lambs. One man operation. Each $12.50, Postpaid. RINGS EXTRA, 25 rings $.50; 100 rings $1.80; 500 rings $7.00.

STANDARD TATTOO

Complete with Numbers (0 to 9). Ink and instructions.

$4.75 Postpaid.
Letters 30¢ each.

SAVO-DISC DISPENSER

Feeds milk filter discs one at a time while keeping them clean and sanitary. For 6", 6½" and 7" discs. Each $3.95 plus postage on 3 lbs.

CREUTZBURG HORN TRAINER

Corrects any abnormal horn condition. Guaranteed. $3.95 Postpaid

ARTIFICIAL INSEMINATION EQUIPMENT & SUPPLIES

GEO. F. CREUTZBURG & SON
119 N. 6th Street Phila. 6, Pa.

Advertise in The Journal !

Donald W. Stevens Associates

Photographers of Animals

Box 941 Manchester, N. H.

E. M. Granger, Jr.

Auctioneer

Thompsonville, Conn.

$4.75 TATTOO MARKER

EXTRA LETTERS OR FIGURES - 25¢ EA.

Complete with set of figures 1 to 10, bottle of ink and full instructions. postpaid.

CATTLE BLANKETS

Made from quality materials. expertly tailored, all sizes. Prompt service-Write for circular and prices.

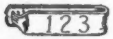

EAR TAGS

Several kinds to select from. Write for prices.

NECK CHAINS

1. Case hardened chain.
2. Solid bronze number plates.
3. Key ring fasteners
4. Priced reasonable.

FREE CATALOG

Illustrating neck chains, ear tags marking devices, syringes, veterinary instruments, brushes, combs, clippers horn and hoof tools, remedies and hundreds of items for the stock raiser. —Write for it.

BREEDERS SUPPLY CO. COUNCIL BLUFFS IOWA

LOOK FOR ME AT TRENTON .... *Tyler*

THIS PRODUCT SAVES CALVES *from Scours*

ANADEX KAF-KAPS *with* SULFA

A combination of vitamin A and sulfathiazole in easy-to-feed ovals. Nothing exactly like it for infectious scours in calves, foals and lambs. The vitamin A helps prevent a severe drop of this nutrient in the body, and the sulfa stops the growth of harmful organisms. Always keep a supply on hand.

If your dealer can't supply you, send $1.50 for Handi-Pak of 18 Anadex Kaf-Kaps with Sulfa. Catalog free.

HOLT PRODUCTS CO.

Box 840 Milwaukee 1, Wis.

Central Pennsylvania Meeting

WM. H. JUZI

ONE of the best crowds in the history of the Central Pennsylvania G. B. A., attended the annual dinner meeting at the Elden Inn Hotel, Roaring Springs, the evening of April 10. One of the major topics of discussion was planning the Second Annual Parish Show. President Levi Sollenberger appointed Alvin Perry to repeat as manager this year. The show will be held June 8 at Dell Delight Park, near Hollidaysburg. Only three classes, junior and senior calf and junior yearling females will be shown. In connection with this affair, which was quite successful last year, the association plans to have their annual summer picnic and business meeting. County agents H. C. McWilliams of Cambria County and E. G. Hamill of Blair County were both at the meeting and offered their fullest cooperation toward making the affair a success.

Galen Furry, of Martinsburg, a director in the State Association, reported on a booster club show planned for all breeds on July 3 at Martinsburg. Field Secretary Juzi then gave a short talk which included a report on the state-wide activities of the Association. He particularly emphasized the importance of a realistic point of view in regard to the productive ability of each Guernsey. He urged the man to look at each stall as a productive unit and to see to it that the unit had a milk producer that can do an efficient, economical job. Francis Fulton, western fieldman, talked on the importance of advertising and promotion done by GOLDEN GUERNSEY and the dairy industry as a whole. John Blyholder, another fieldman of the Association, urged more entries in the local 4-H Club activities.

KLENZADE ADVANCED CLEANING

FOR ALL MILKING EQUIPMENT

NU-KLEEN

REMOVES LIME AND MILKSTONE

KLENZADE FARM QUALITY PROGRAM

No more milkstone-encrusted inflations . . . tubes . . . claws, or lime streaked pails, cans, separators. Klenzade Nu-Kleen *dissolves* milkstone and lime deposits and keeps rubber parts and metal sparkling clean. Alternate use of Nu-Kleen with Kleer-Mor for heaviest soil and fat removal is today's finest, most effective, most economical dairy farm cleaning program . . . climaxed with Klenzade X-4 Sodium Hypochlorite Solution for all bacteria-destroying sanitizing purposes.

Simple 3-Step Routine

1. KLENZADE KLEER-MOR for removal of heaviest fats and greases.
2. KLENZADE NU-KLEEN specially designed to remove and prevent lime and milkstone deposits.
3. Klenzade X-4 Sodium Hypochlorite Solution, powerful, safe, liquid bactericide for sanitizing all equipment.

WRITE FOR COMPLETE CLEANING AND SANITIZING INSTRUCTIONS

ALL OVER AMERICA KLENZADE

KLENZADE PRODUCTS, INC., BELOIT, WIS.

BRANCH OFFICES AND WAREHOUSES THROUGHOUT THE NATION

Applicants for Membership

THE following Guernsey breeders have applied for membership in The American Guernsey Cattle Club:

CONNECTICUT: Coe Brothers, Durham, recommended by Victor F. Galgowski.

SOUTH CAROLINA: Elliott Springs, Fort Mill, recommended by W. B. Stringfellow.

BEFORE YOU BUY . . . SEE

ANOTHER STANDARD TRIUMPH

The Dri-Mag Comfort Stall, designed by a manager of World Record Milk Producers, is the World's Most Comfortable Stall, manufactured by

STANDARD EQUIPMENT, INC., BEL AIR, MD.

Write For Our Big New Catalog

New Ideas On Protein In Dairy-Cow Rations

By L. A. Moore,
Head Division of Nutrition and Physiology, U. S. D. A.

Protein concentrates are generally the most expensive part of a grain mixture used in feeding dairy cattle. In general, it is recommended that where the forage part of a ration consists of poor-quality grass hay, the grain mixture should contain about 20 to 24 per cent of protein; where the forage is mixed hay, about 16 to 18 per cent; and where the forage is good-quality legume hay, 12 to 14 per cent.

In order to study the protein needs of dairy cattle, an experiment was conducted at Beltsville with three grain mixtures. One contained 10 to 11 per cent of total protein, one contained 14.5 to 15.5 per cent of total protein, and one contained 18.5 to 19.5 per cent of total protein. The three mixtures were essentially the same in fat, fiber, calcium, phosphorus, and total digestible nutrient content.

In order to keep the protein intake at a low level, the cows were fed No. 1 timothy hay at the rate of 10 to 12 pounds per 1,000 pounds of body weight and three to four pounds of No. 1 alfalfa per 1,000 pounds of body weight. Corn silage was fed at the rate of 15 pounds per 1,000 pounds of body weight. The cows were fed total digestible nutrients at the rate of 110 per cent of their requirement. None of the cows were on pasture and most of the cows remained on the ration for three consecutive lactations.

The results show that there were no marked differences in milk production between the three groups of cows. It seems, therefore, that the protein content of the grain mixture could be three or four percentage points lower than is now generally recommended. In many instances, this would mean that the dairyman would not have to buy any protein concentrate but could use his own homegrown grains, especially where legume forage is available.

The dairy farmer can save considerable protein by using proper methods of preserving his hay crops. For instance, experiments at Beltsville with alfalfa have shown that much more protein is lost when the crop is made into field-cured hay than when it is made into silage. In order to make up the loss of protein in field-cured hay the dairyman would have to purchase two bags of linseed meal for each acre and each cutting of hay harvested. To make up for the protein lost in harvesting 10 acres and two cuttings of hay for the year, he would have to purchase 40 bags of linseed meal, which would cost about $280. If the hay was rain-damaged during the field curing, these figures would have to be doubled.

In discussing the feeding of dairy cattle, it seems safe to say that more cows are underfed on energy than on protein. It is, therefore, more to the point to stress total feed intake than protein intake. Dairymen should be encouraged to do a better job of harvesting their forage crops so that the cow will consume larger quantities of forage and thus receive sufficient feed to maintain a high level of production.

NIBROC®
KOWTOWLS

Help Reduce Bacteria Count Nearly 15%

Read what this Dairy Farmer says:

We wish to inform you of how pleased we are with your Nibroc KOWTOWLS. We have been using them since I saw your exhibit at the Waterloo Dairy Cattle Congress... Since then our bacteria count on our milk has dropped nearly 15%. We have given our neighbors some towels to use on their cows and they seem to be just as pleased as we are.

Right now we are milking 18 Holsteins twice a day...KOWTOWLS, we feel, are one of the best labor savers produced for dairy farmers. They eliminate using rags and cloths for washing the cows. We will always use KOWTOWLS as long as we can get them.

Yours truly,

Bob Abrahamson
R. 4, Box 68
Waukesha, Wisconsin

- **Endorsed by veterinarians, county agents, milk inspectors, State Universities.**
- **Highly absorbent, amazing wet strength, soft as chamois when wet.**
- **Simple to use. Dip Kowtowl in warm disinfectant, wash udder and teats, wring out, massage, throw away.**
- **Help control spread of mastitis, raise milk yield, lower bacteria count.**

SEND COUPON AND 25¢ FOR YOUR SUPPLY OF 100 KOWTOWLS

Brown Company, Dept. KB 35
150 Causeway Street, Boston 14, Mass.
Enclosed is 25¢ for test supply of 100 Kowtowls. Please send to:
*Name*_____
*Address*_____
*Town*_____ *State*_____

A PRODUCT OF BROWN Company
QUALITY
Berlin, NEW HAMPSHIRE
GENERAL SALES OFFICES:
150 CAUSEWAY STREET, BOSTON 14, MASS.

SILVER LAKE FARM — Centre Square, Pennsylvania

ANOTHER TOP COW FAMILY . . . The Goldas

SILVER LAKE GOLDA

8293—393—AHI—728 T. M.

3 outstanding A. R. daughters in our herd

1 . . . **SILVER LAKE ULTRA GOLDA**
8880—405—7yrs—HIR—616 T. M.
11779—547—8yrs—HIR—626 T. M.
"ULTRA GOLDA" is dam of 3 HIR daughters:
a) **Silver Lake Sallie**
7617—393—Jr2—HIR—716 T. M.
b) **Silver Lake Lassie**
8083—380—Sr3—HIR—524 T. M.
c) **Silver Lake Lou**
8873—509—Jr4—HIR—578 T. M.
9139—503—Sr2—HIR—716 T. M.

2 . . . **SILVER LAKE KATRINKA**
9298—471—Jr4—HIR—650 T. M.
11159—555—5yrs—HIR—574 T. M.
11571—619—6yrs—HIR—608 T. M.

3 . . . **SILVER LAKE KATHERINE**
8366—390—Sr4—HIR—512 T. M.

We have in our herd several daughters, granddaughters of "GOLDA." Our herd is strong in proved brood cows. We have already featured the Princess family in the March 21, 1951 Journal and the Buttercup family in the January 17, 1951 Journal.

STOCK FOR SALE—WRITE OR VISIT OUR FARM

T. B. Accredited . . . Bang's Certified

SILVER LAKE FARM

C. EDWARD AND M. K. ZIMMERMAN — **R. D. 3 — NORRISTOWN, PENNSYLVANIA**

You wouldn't wear a dirty shirt and a mussed suit

when calling on an important customer or prospect.

By the same token you shouldn't send out correspondence on nondescript stationery.

Write today for samples and prices of Outstanding Guernsey Stationery as produced by

TRANSCRIPT PRINTING COMPANY
Printers of the Journal
Peterborough, New Hampshire

Nihighan
Tucson, Arizona

WHEN IN ARIZONA
VISIT OUR HERD
WE VALUE YOUR CRITICISM

J. J. RASKOB, JR. — Rt. 5, Box 226

ORDER NOW

Your New "Cow & Bull Head" FARM SIGN

$6.75
Postpaid
Includes Bracket

☆ Guernsey Heads in color, Background in color
☆ Double Faced — See it from both sides
☆ Oven Baked on Heavy Gauge Steel

FARM NAME
YOUR NAME
TOWN

An Order Blank for NAME PANEL is enclosed with each sign. Send it direct to manufacturer with $2.93.

TO: THE AMERICAN GUERNSEY CATTLE CLUB
70 Main Street, Peterborough, New Hampshire

Enclosed is my Check or Money Order for $ .....
($6.75 for 1 Farm Sign, which includes bracket and "s" hooks)

Ship Postpaid ..... Farm Sign(s) to:

NAME .....

P. O. ADDRESS .....

Always TOPS

CONSIGNED . . . **7th ANNUAL PENNSYLVANIA STATE HEIFER SALE**
LANCASTER, PA., MONDAY, MAY 28, 1951

Charmel's Noble's Fancy

Born January 4, 1950. Bred April 9, 1951 to McDonald Farms High Noble Peer, a son of McDonald Farms Hightime, A. R., son of Walnut's Ella's Pansy (see page 95 of the May 2 issue).

YES, FOR TOPS, IT'S CHARMEL!

Her Service Sire's Dam

← DOUGLASTON LADY AUGUSTA
12106—607—E

Dam of 1st Produce, N.G.S., 1947, 1948; dam of 1st Produce, N.Y.S., E.S.E., N.G.S., 1948. Classified Excellent at 14½ years. The only cow of the breed to classify Excellent and have 4 Excellent daughters. 5 A. R. daughters average 731 lbs. fat. The average on the top selling progeny of each daughter is $8,980.

Her Sire:
BETHANY NOBLE'S SIM
Sire of:
Doll's Dot of Three Springs
9657—464—Jr2—305C—2x
Sim's Goldie of Three Springs
6457—325—Jr2—305C—2x
Other daughters in the herd to be put on A. R. test.

Coldspring's Romulus Noble
1st Jr. Get of Sire, Penna., 1950.
7 P. R. sons, 28 A. R. daughters
1 over 800, 9 over 700, 15 over 600, 21 over 500 lbs.
His son Coldspring's Beauty Noble King, sold 1950 for $29,000 as a bull calf.
Coldspring's Noble's Vanity
(E '47—GP '48)
17369—745—Sr4—365C—1095
Coldspring's Noble's Fawn (VG '47)
16766—832—Sr3—365—1095
Coldspring's Noble's Beauty (VG '47)
12999—738—Sr3—365C—1095

Langwater Romulus
34 P. R. sons, 55 A. R. daughters
3 over 800, 12 over 700, 30 over 600, 44 over 500 lbs.

Coldspring's Hardwick's Beauty
EXCELLENT 3 times. '47, '48, '49
17614—824—6yrs
Dam of 2 A. R. daughters, 1 A. R. son
Coldspring's B. R. Bella
16382—764—Sr2C

Raemelton Sunny Lass
12714—653—D, 10488—515—AA
10940—522—AA, 13467—652—A
Full sister to:
Raemelton Sunny Bess
14291—769—C
Raemelton Sunny Belle
15014—706—AA
And dam of 5 A. R. daughters

Sunnyvale Sun
14 P. R. sons, 42 A. R. daughters
1 over 800, 6 over 700, 17 over 600, 34 over 500 lbs.

Edgewood Bonnie Bess
10121—464—DD, 14325—628—B
5 A. R. daughters, 1 A. R. son

Her Dam:
FANCY'S DAISY OF THREE SPRINGS
1st Sr. Yrlg., Allegheny Co. Free Fair, 1949.
Started on A. R. test.

Gardenville King's Royal
Gr. Ch., Sr. & Gr. Ch., Allegheny Co. Fair, Pa., 1947, 1949.
1 A. R. daughter
Rovadale Royal's Fancy
5879—281—Jr2—305C—567
Several daughters on test.

Gardenville Coronation King
Sold for $45,000 in 1947 Gardenville Sale.
1st Jr. Get of Sire, N. J. 1950.
2 P. R. sons, 26 A. R. daughters
1 over 800, 1 over 700, 11 over 600, 19 over 500 lbs.

Pine Manor King's Romance
VG '47, '49
17906—937—7yrsC

Daisy's Fancy of Three Springs
D.H.I.A. Records:
7471—374—Sr2—305 days
9418—455—305 days
A. R. Record:
9217—457—Sr4—305C—2x

Sherwood Forest Sovereign
6 A. R. daughters
Dora's Dolly of Three Springs
11120—474—5yrs—305C—610

Daisy of Three Springs
D.H.I.A. Records:
11410—525—Sr4—365 days
12299—553—5yrs—357 days

REGISTERED GUERNSEYS
Charmel Farm
ALWAYS TOPS!

CHARLES L. MELENTYZER *Owner* CECIL E. COOPER *Manager*

Belle Vernon, Pennsylvania

You Hear Nothing But Good About The Pennsylvania State Heifer Sales

(So says HENRY CHILD, and he gets around!)

THE SEVENTH ANNUAL PENNSYLVANIA STATE HEIFER SALE

Will be no exception—you will again be able to buy foundation females that will make breed history, as others have done in the past.

MONDAY, MAY 28, 1951 — 12:30 (D. S. T.)

AT THE LANCASTER SALES PAVILION.

58 BRED HEIFERS — 3 BULLS

FROM—**OSBORNE HILL FARM, West Chester, Pa.**

A Vaccinated daughter of RATCLIFFE MANOR EMILY, 8503—439—G, 12527—617—6yrsC—1095.

She dam of

Her sire, SPAR HILL GENERAL KING, is by CORONATION KING'S HEIR out of EAST-MOUNT HAZEL, 13421—648—EE. She is due October 12, to a son of BLAKEFORD TRANSFORMER out of BLAKEFORD CORONA, 10876—652—Jr2C, GP '47-VG '48-D '49-VG '50.

OSBORNE HILL ETTA ➿——→

16410—778—Jr4—365C, 13076—603—Jr3—365C

FROM—**PEBBLE HILL FARM, Doylestown, Pa.**

STERLINGOLD PRINCESS LIDA ($4,700)

14866—703—Jr2—365, GP '47-VG '48

IN SALE—her paternal sister by NORMANDY LEVITY PRINCE, 26 A. R. daughters, out of LISETER CATANIA, 11629—605—Jr2—365C, 14548—739—Sr3—365C. Due August 19 to the service of PEBBLE HILL CORONATION KING; his dam made 677 as Jr3-year-old.

FROM—**CHARMEL FARM, Belle Vernon, Pa.**

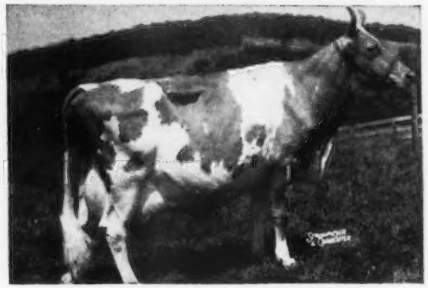

DOUGLASTON LADY AUGUSTA, E '47 '48

12106—607—E, 4 Excellent daughters

IN SALE—a COLDSPRING'S ROMULUS NOBLE granddaughter in service to a son of DOUGLASTON LADY AUGUSTA, McDONALD FARMS HIGH NOBLE PEER, that topped the 1950 McDonald Farms Sale at $21,000. The heifer's dam was 1st prize Sr. Yrl. Allegheny County Free Fair, 1949, started on A. R. test.

THE THREE BULLS IN SALE—

FROM—**LLAN FAIR FARMS, Pine Grove, Pa.,** LLAN FAIR ROYAL GENE, born June 7, 1950. By COLDSPRING'S B. R. ROYAL out of GOODLEIGH ROMULUS SEBA, 11662—533—Jr2C, 14855—667—Jr4C, 14150—C33—5yrsC, 1 A. R. daughter.

FROM—**STERLING FARM, Harvey's Lake, Pa.,** STERLING'S COUNT THORNTON, born June 28, 1950. By COUNT STERLING out of ANTIETAM THORNTON'S JEWEL, 9681—488—GG, 11158—542—BBB (8 D.H.I.A. records), 1 A. R. daughter.

FROM—**WARRISTON FARM, Fort Washington, Pa.,** HOMINY HILL CORONADER, born September 30, 1949. By RIEGELDALE CORONATION KING out of SADDLE RIVER PRINCE'S CLARICE, 13079—696—Jr2C, GP '48-A '50.

PROFIT BY THE ECONOMY OF QUALITY!

SALE MANAGED BY: FOR CATALOGS WRITE:

PENNSYLVANIA GUERNSEY BREEDERS' ASSOCIATION

P. O. BOX 491 WM. H. JUZI, Field Secretary—Phone 4-4062 **Harrisburg, Pa.**

A Tabulation Of Facts On Some Of The Bred Heifers In The

SEVENTH ANNUAL PENNSYLVANIA STATE HEIFER SALE

MONDAY, MAY 28, 1951 — 12:30 (D. S. T.)

AT THE LANCASTER SALES PAVILION.

58 BRED HEIFERS — 3 BULLS

We are listing information on some of the top-notch heifers consigned to this sale, unless fresh before sale we guarantee every heifer safe in calf. This large selection will give you a choice in blood lines as well as price range.

PROFIT BY THE ECONOMY OF QUALITY!

IMPROVE THE FUTURE OF YOUR GUERNSEY HERD THROUGH THE ADDITION OF CHOICE FOUNDATION HEIFERS.

A PARTIAL LIST:

Consignor:	Her Sire	Dam's Record	Due	Record of Dam of Service Sire	Vacc.
Antietam	Antietam Leader	670—Jr2	1/24/52	841—A	No
Applebrook	Douglaston Baron Steadfast	524—Jr3	7/1/51	727—B	No
Irvin P. Benedict	Antietam Vagabond's Sunshine	468—Jr3	12/5/51	721—Sr4	Yes
Birch Knoll	Fairlawn F. P. Joffre	595—FF	7/28/51	740—AA	Yes
Charmel	Bethany Noble's Sim	On A. R. test	1/19/52	607—E	No
Chesterbrook	Coldspring's Hardwick's Atomic	485—8yrs	To be bred.		No
James Elliott	C. F.'s Romulus	380—Sr3	8/30/51	453—9yrs	Yes
Esco	Hill Girt Royal Butterboy	548—Jr4	8/4/51	1090—AA	Yes
Grayson	Mt. Ararat Royal Foreman	368—Jr4	12/11/51	703—C	Yes
Green Hills	Hilltop Butterfat Senator	On A. R. test	10/3/51	345—Jr3	Yes
Guernland	Hope's Son	408—AHI	11/23/51	681—FF	Yes
Handley	Nelan's Kay's Ambassador	528—Jr4	6/29/51	630—GG	Yes
Highland	White Rose Master	463—Jr4	5/21/51	640—G	Yes
High Springs	Nelan's Big Chief	405—Jr2	1/17/52	751—CHI	No
Kildary	Flying Hill Royal Troubadour	444—9yrs	10/26/51	1005—A	Yes
Laurel Locks	Laurel Locks Valet	486—Jr2	1/17/52	692—5yrs	Yes
Lake Louise	Douglaston Baron Superb	606—Jr2	8/5/51	988—AA	No
Llan Fair	Coldspring's B. R. Royal	637—Sr3	7/3/51	744—Jr4C	No
Liseter	Antietam Gypsy Prince	512—EE	6/4/51	521—Jr2	No
Lukdale	Coldspring's Romulus Bomber	On A. R. test	11/14/51	559—Sr2	No
Meetinghouse Lane	Liseter Prince Don	381—Jr2	8/6/51	648—Sr3	Yes
Mordele	Coldspring's Alice's Romulus	426—Jr2	12/1/51	697—7yrs	No
Papciak	Coldspring's Hardwick's Royal	465—6yrs	6/3/51	741—Jr4	No
Pebble Hill	Normandy Levity Prince	739—Sr3	8/19/51	677—Jr3	No
Pinerest	Belle Vista Noble Constant	463—6yrs	Before sale		No
Pleasantview	Coldspring's Romulus Invader	761—A	8/6/51	564—F	No
Pleasant View	Churn Creek's Royal Don	417—Sr3	6/17/51	504—Jr3	Yes
Pyke Acres	Pleasant View Jerry	508—Sr3	6/27/51	623—5yrs	Yes
Rich Acres	Caumsett Blazer	508—Jr2	8/12/51	594—Jr2	No
Red Ridge	Masterful's Fred of Hillside	395—Jr2	9/13/51	546—Sr3C	Yes
David Stoltzfus	Blakeford Delegate	517—6yrs	Before sale		Yes
Sterling	Coldspring's Romulus Ambition	400—GGG	8/19/51	712—A	No
South Bend	Spar Hill Admiral King	453—Jr3	10/23/51	702—Sr4*	Yes
Sunnyhill	Coldspring's Romulus Forward	566—Jr3	7/13/51	714—Sr4	No
Sunset View	R. F.'s Romulus Duke	540—6yrs	8/22/51	542—Sr2	Yes
Warriston	Brian Boru Coronation King	546—Jr3	6/10/51	706—G	Yes
Warner	Coldspring's Hardwick's Herald	510—AHI	6/27/51	582—6yrs	Yes

SALE MANAGED BY: FOR CATALOGS WRITE:

PENNSYLVANIA GUERNSEY BREEDERS' ASSOCIATION

P. O. BOX 491 Wm. H. Juzi, Field Secretary—Phone 4-4062 **Harrisburg, Pa.**

LAKE LOUISE FARM

Dallas, Pennsylvania

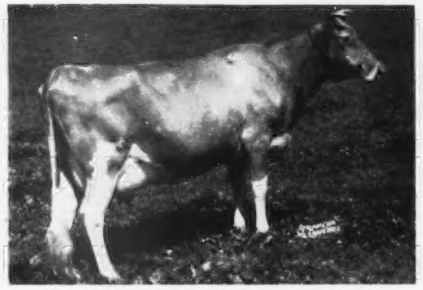

IMP. PETITE ETOILE OF LES VIDECLINS
Sire: QUEENIE'S IDEAL ROSE LAD OF FRIQUET DE HAUT
Dam: PETITE ETOILE OF LES PELLEYS DE BAS

IMP. CANDIE'S MISS JOYCE
Sire: CANDIE'S DEFENCER III
Dam: CANDIE'S JOYCE IV

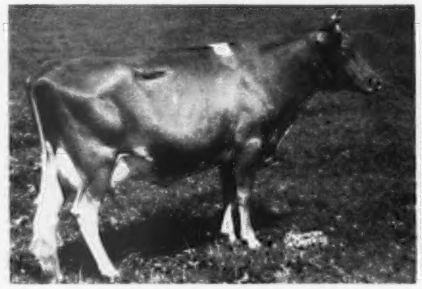

IMP. EMPEROR'S SOUVENIR'S DAISY
Sire: REGAL VALENTINE'S CONQUEROR
Dam: EMPEROR'S DAISY'S HOPE IV

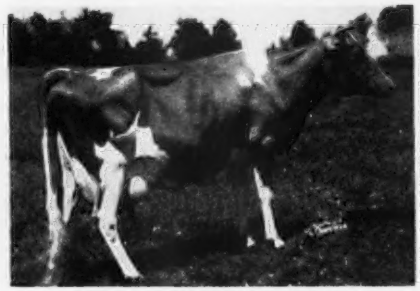

IMP. BLUE BELL OF CLOS HOGUET
Sire: TIP'S HOPE OF MEADOW VIEW
Dam: TRICKSEY II OF CLOS HOGUET

IMP. BEAUTY'S BLUEBELL OF L'ECLET
Sire: WAR-CRY OF CACHES FARM
Dam: BEAUTY'S BLUEBELL OF LEMANOIR

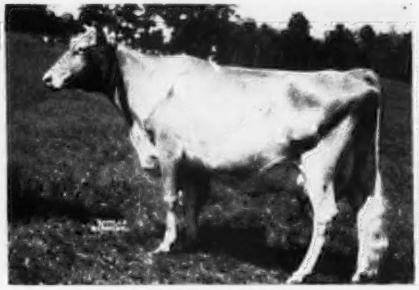

IMP. LAKE LOUISE PRINCESS MAY
Sire: HONORIA'S BENEFACTOR II
Dam: PRINCESS MARION III OF LONGS CAMPS

We are very well satisfied with the cows we imported from the Island of Guernsey last year. No doubt some of them will have bull calves; if so, they will be for sale. Plan to visit Lake Louise on your way from Trenton to the McDonald Sale. Visitors always welcome.

ACCREDITED—NEGATIVE

RAY GOERINGER, Owner

STEWART DE GRAW, Herdsman

SELLING

In The 7th Annual
PENNSYLVANIA STATE HEIFER SALE
Lancaster, Monday, May 28, 1951

"This Outstanding 'INVADER' Daughter"

PLEASANTVIEW ROSABELL — Born May 29, 1949

She is by a proved sire, and has over 700 lb. production both top and bottom.

HER SIRE'S DAM . . .

COLDSPRING'S ROYAL'S IDA
17339—711—Jr4C. VERY GOOD '47.

Sire: **Coldspring's Romulus Invader, A. R.**

His tested daughters include:

Pleasantview Lou May
12055—618—Jr2C

Pleasantview Romulus' Belle
*12312—587—Sr2

Pleasantview Louella
11126—560—Sr2C

Pleasantview Romulus' May
10254—543—Jr2

Pleasantview Romulus' Violet
11053—501—Jr2
* pending.

Dam: **Fair Rosie's Royal,** 14503—761—A
She is by COLDSPRING'S FOREMOST ROYAL, A. R.

She Is Bred To Produce — She Will Be A Profitable Investment.

J. L. RIDER, Owner
IRVIN WALTMAN, Herdsman

PLEASANTVIEW FARM
CATAWISSA, PENNSYLVANIA

TWO OF THE FOUR cows of the breed to classify Excellent with an Excellent daughter and an Excellent granddaughter are the maternal and paternal granddams of McDONALD FARMS HIGH NOBLEMAN.

PATERNAL GRANDDAM

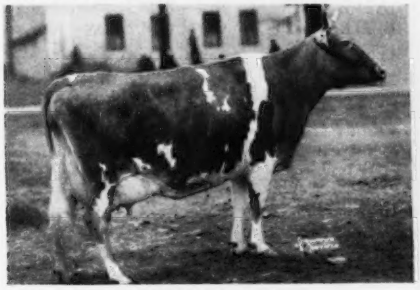

WALNUT'S ELLA'S PANSY
11763—634—A, 12973—661—AA
Excellent at 13½ years
Three A. R. daughters average 597 as two-year-olds. 1 classified Excellent, 2 Very Good; all were Excellent on mammary system.

MATERNAL GRANDDAM

McDONALD FARMS COQUETTE
13928—708—G
Excellent '47-Very Good '48-Excellent '50.
Two A. R. daughters, 3 A. R. sons. One son sold for $11,000. Every son of "Coquette" has been a top sire.

FOREMOST PREDICTION is his double grandsire. That makes "NOBLEMAN," in blood, ½ FOREMOST PREDICTION—¼ "PANSY"—and ¼ "COQUETTE." What more can you ask for?

"NOBLEMAN'S" dam is McDONALD FARMS GRATITUDE, Excellent '47 '48 and dam of McDONALD FARMS GOV INNOCENCE, VG '47 '48, Excellent '51. His sire is McDONALD FARMS HIGHTIME, A. R., whose four sons averaged $9,750 in the 1950 McDonald Farms Sale.

We are crossing this blood with some of the best of the MUSICAL—BOURNEDALE—LANGWATER—CAUMSETT—and McDONALD breeding. Which cross would you like your bull out of?

COLBY DALE FARMS
ROMEO, MICHIGAN

HOWARD H. COLBY, Owner
H. E. RAINIER, Manager

GOLDEN HARVEST FARM

purchases MT. EPHRAIM FARMS herd

We feel very fortunate to have been able to purchase this outstanding herd. Mr. Paul M. Jones always bought the best, regardless of cost, when he was buying the foundation for this great herd, which is built mostly on Green Meadow—Coronation blood lines, and includes many great females and two outstanding herd sires, GARDENVILLE CORONATION PRINCE—($10,000, Gardenville Dispersal—Sire: Pine Manor King Kenfleur—Dam: Douglaston Baroness Darling) and FAIRLAWN CHARLOTTE'S ACTOR (Sire: Fairlawn Peerless Actor—Dam: Douglaston King's Charlotte).

Below is a list of the A. R. cows, their production and classification.

3 EXCELLENTS

NAME OF ANIMAL		MILK	FAT	AGE
1. McDonald Farms Gay Girl		11550	575	Jr2—365
(E '47 '48 '50)		12659	637	Sr3—365C
2. Blakeford Patroness		10416	552	Sr2—365C
(VG '48-E '50)	On retest with	9471	511	Sr4 in 245 days
3. Mt. Ephraim's Golden Belle				
*(E '50)	On test with	6547	330	Jr2—305—3x in 248 days

14 VERY GOOD

1. Glenburnie Princess Hera 3d		17442	832	BB
(VG '47)		16118	735	E
2. Cosquay's Double Rose		16879	830	7yrs—365
(VG '47)		14736	734	6yrs—305C—2x
	On retest with	13426	634	10yrs in 278 days
3. Coldspring's Romulus' Rose May		14176	709	Sr3—365
(GP '47-VG '50)		15012	731	5yrs—365C
		15827	764	6yrs—365C
4. Cosquay's Bessie		15246	742	Sr4—365C
(GP '47-VG '50)	On retest with	14297	706	6yrs in 308 days
5. McDonald Farms Valor Jackie		11236	698	Jr3—365C
(VG '47 '50)	On retest with	11896	732	5yrs in 313 days
6. Mt. Ephriam's Maxim's Marcelle		14416	687	Jr3—365C
(GP '47-VG '50)		15066	755	5yrs—365—3x (pending)
7. Gardenville Gay Princess		12501	635	Jr2—365
(VG '50)	On retest with	5634	289	Sr3 in 140 days
8. Sterling's Lizzie		10786	635	Sr3—365C
(VG '47 '50)	On retest with	13269	790	5yrs in 360 days
9. McDonald Farms King's Janora		12260	629	Sr2—365C
(VG '47-GP '48-VG '50)	On retest with	13861	702	5yrs in 332 days
10. Douglaston Baroness Sybil		13096	556	Jr2—365C
(VG '50)		11587	620	Sr3—365
	On retest with	13731	751	Sr4 in 340 days
11. Mt. Ephraim Princess Rosemary				
*(VG '50)	On test with	6082	338	Jr2 in 186 days

Golden Harvest Farm

Bridgewater, Connecticut

Accredited F. W. McCann, Owner Negative

GOLDEN HARVEST FARM

purchases MT. EPHRAIM FARMS herd

		MILK	FAT	AGE
12. Fairlawn Honey *(VG '50)	On test with	6681	346	Sr2 in 156 days
13. Mt. Ephraim Princess Freckles *(VG '50)	On test with	4241	213	Sr2 in 137 days
14. Mt. Ephraim Comet's Bessie *(VG '50)	On test with	5493	281	Sr2 in 121 days

14 DESIRABLE

1. Haldane's Rose of Cosquay (D '50)		11504	704	Jr2—365C
	On retest with	8985	575	Jr3—305—3x in 233 days
2. Mt. Ephraim's Countess Lizzie (D '50)		12450	611	Jr2—305C
		15611	789	Jr3—365
3. Pine Manor King's Diana (GP '47)		13359	698	6yrs—305C—3x
4. Cosquay's Rose Harriett (GP '47)		13852	680	Jr4—365
5. Coronation Lois (GP '47)		11441	618	Sr2—365
	On retest with	15491	795	6yrs in 335 days
6. Coldspring's Noble's Leda (D '50)		10192	496	Jr2—305C—3x
		14652	744	Jr3—365—3x (pending)
7. Blakeford Minerva (D '50)		9530	497	Jr2—305C (pending)
8. Gardenville Queen Lona (D '50)		9471	406	Sr2—305—3x
9. Coldspring's Romulus Lottery (GP '47)		9606	470	Jr3—365C
10. Mt. Ephraim Rose Harriett *(D '50)	On test with	10473	518	Jr2 in 330 days
11. Mt. Ephraim Princess Marcelle *(D '50)	On test with	6911	366	Jr2 in 174 days
12. Mt. Ephraim's Princess Rose *(D '50)	On test with	6220	341	Jr2 in 202 days
13. Mt. Ephraim Princess Laura *(D '50)	On test with	5879	254	Jr2 in 181 days
14. Cosquay's Country Maid *(D '50)	Will be tested.			

* pending completion of records.

There were no animals in the Mt. Ephraim herd classified lower than Desirable.

Golden Harvest Farm

Bridgewater, Connecticut

Accredited F. W. McCann, Owner Negative

The Shenandoah Valley Guernsey Sale

48 HEAD

Pure Bred Livestock Sales Pavilion
Staunton, Virginia

44 FEMALES
4 BULLS

Tuesday, June 5, 1951 — 12:30 P. M.

THE BULLS IN THE SALE

HER SON

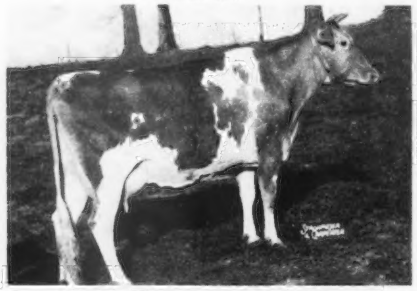

LANGVALLEY APPLE BLOSSOM
13548—666—Sr2C, N. C. State Production Leader, 1948.
On retest, 8146—415—6yrs—163 days
HER SON, born October 17, 1950, IN SALE
His full brother in service at Maegeo.
His Sire: LANGVALLEY DOUBLE DYNAMO.

HER SON

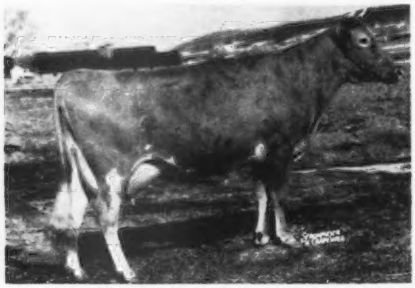

SAVADA FARMS PRISCILLA D. (VG '50)
12719—641—6yrs—305C—3x, 12159—658—DD
3 A. R. daughters.
HER SON born June 6, 1950, IN SALE
His Sire: MCDONALD FARMS PREDICTION.

HIS SON AND HIS GRANDSON

FAIRLAWN MAXIM'S IMPRINT
HIS SON born July 13, 1950, IN SALE
His full sister made 7635—428—Jr2—305 ($1,025).
His Dam: BAYVILLE DUKE'S MOLLIE
10338—460—Jr2, 12288—562—Sr4—305C—3x
HIS GRANDSON born August 9, 1950, IN SALE
His Dam: FREEGROVE JESSIE'S BONNIE
7601—412—Sr2—305C—2x, 10425—598—5yrs—HIR—2x

ONE OF THE FEMALES

HER DAUGHTER

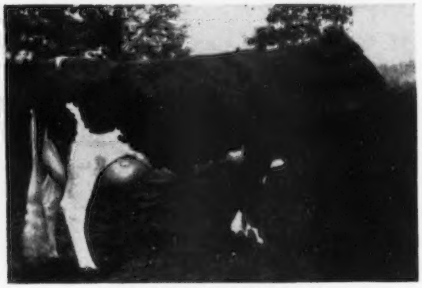

COLDSPRING'S NOBLE'S REBA
On test 7411—393—Sr3—224 days
HER DAUGHTER IN SALE bred to a son of an Excellent cow, with records of 16578—831—A, 18814—937—AA, and due with 1st calf December 4.
Her Sire: COLDSPRING'S BEAUTY'S ROMULUS.

ABOUT THE FEMALES IN THE SALE

44 FEMALES: All from herds free of T. B. and Bang's Diseases—11 Vaccinated Strain 19.

7 COWS—4 with records—all fresh or due.

5 FRESH 2-YEAR-OLDS—a nice group.

20 BRED HEIFERS—due from June through fall.

12 OPEN HEIFERS—a nice lot.

All by good bulls, all out of good cows, many with official production records.

Many of the better breeders in Virginia and North Carolina, a few good breeders in Maryland and West Virginia and one each from Pennsylvania and New York, are consigning.

★

Stewart Rivers, Fredericksburg, Va., a good judge of dairy cattle, has personally selected this consignment of good cattle.

PLAN NOW TO ATTEND THE SALE

Sale managed by:

SALLEY SALES SERVICE, Orangeburg, S. C.

and

RIVERS SALES SERVICE, Fredericksburg, Va.

For catalogs address:

GEO. B. SALLEY, SALLEY SALES SERVICE
Orangeburg, S. C.

IN THE 7th ANNUAL

PENNSYLVANIA STATE HEIFER SALE

at Lancaster

MONDAY, MAY 28, 1951—12:30 NOON (D.S.T.)

LOOK FOR —

Lukdale Bomber's Jane

Born August 10, 1949

By COLDSPRING'S ROMULUS BOMBER (Langwater Romulus—Royal's Valor's Beauty, 10567—516—G, 15271—669—AA, also a maternal sister to Vallevue Butterfat Beauty, E '47 '48, 11994—619—GG, 16578—831—A, 18914—937—AA) out of a COLDSPRING'S HARDWICK'S JIM daughter now on A. R. test with 6838—298—Jr4 in 199 days. Due November 14, 1951, to the service of LLAN FAIR COUNT'S ABE (Coldspring's Beauty's Count—Langwater Lobelia, 13556—559—Sr2, 17198—671—5yrs).

You'll Like Her!

LUKDALE FARM

THEODORE LUKAVICH **WEST SUNBURY, PA.**

SINCE 1926

Laurel Locks Guernseys

DONNELL MARSHALL MILLER C. LONG
POTTSTOWN, PENNA.

We sincerely appreciate the acceptance accorded our consignments to the recent WESTERN PENNA. SALE, and we trust that these animals will prove highly satisfactory to their new owners, namely—

Mr. James D. Berry
Oil City, Pa.
and
Mr. C. R. Grants
Mt. Pleasant, Pa.

Does Your Herd Need Some of the — CHARACTER, SUBSTANCE, QUALITY, and DEPTH of RIB in This Bull's Progeny?

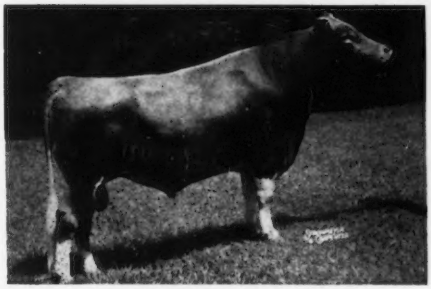

IMP. STYPE RICHMOND'S ANTONIO
Nine daughters in our herd to be tested.

Sire: STYPE RICHMOND'S ANTONIO
In service in English Artificial Breeding Institute, Reading, England.

Dam: STYPE CRYSTAL 2ND
10339—423—2nd calf in England. On retest.

TWO SONS AVAILABLE

Tattoo 298—born December 2, 1950

Dam: CESOR MERCURY'S DARDENELLA
9677—520—Sr4—305C—2x
8563—474—Jr3—305—2x

2nd Dam: BOURNEDALE DOLLY VARDEN
12280—607—G

Tattoo 306—born February 19, 1951

Dam: BRAYS ISLAND BON-TON'S HILDA
Jr. Champion Female—Ky., Tenn. Valley, SE. W. & S. C., 1948.
10355—587—Jr3—365C—2x
8468—432—Jr2—305C—2x
On retest, 3848—160—Sr4—2x in 67 days.

2nd Dam: RIEGELDALE MCK. KING'S DUCHESS
11623—616—Sr4—365C—2x
8th Aged Cow, National Guernsey Show, 1949.

SEND FOR COMPLETE PEDIGREES AND PRICES.

VISITORS ALWAYS WELCOME

M. B. SOWERBY, Herdsman
T. B. AND BANG'S ACCREDITED

BRAYS ISLAND
Plantation, Inc.

F. B. DAVIS, JR., Pres.
YEMASSEE, SOUTH CAROLINA

ARGILLA FARM

IPSWICH, MASSACHUSETTS

(D.H.I.A. Herd Average, 1950, 2x, **10154** lbs. milk, **527** lbs. fat)

ANOTHER PROMISING COW FAMILY is developing at **ARGILLA,** namely the **ELITE** family, headed by—

WOOD FORD ELITE

Born June 19, 1941. Sire: **Afton's Addie's Lad.** Dam: **Glensmere's Aleta.**

In her last lactation on HIR, 2x, (completed August 2, 1950), **"ELITE"** produced **13249** lbs. milk and **726** lbs. fat at 7yrs in **327** days. In her current lactation, her HIR, 2x, credits through February give her **9876** lbs. milk and **535** lbs. fat in **249** days. Due June 30, 1951 to **Deershorn Foremost Noble** (**Deershorn Foremost—Deershorn Silver Rose**).

WOOD FORD ELITE has **4** daughters at **ARGILLA**

WOOD FORD QUEEN ELITE, born April 15, 1947. (Sire: **Toll Gate King Mab**). She produced as a Jr2 on HIR, 2x, **10297** lbs. milk and **537** lbs. fat in **309** days. In her current lactation as a Jr3, her HIR, 2x credits through February give her **6315** lbs. milk and **324** lbs. fat in **147** days. Due December 3, 1951, to **Deershorn Argilla Dynamo** (**Caumsett Deershorn—Deershorn Foremost Inez**).

ARGILLA BRIGHT STAR, born April 14, 1948. (Sire: **Foremost Wood Ford**). As a Jr2, her HIR, 2x credits through February give her **7332** lbs. milk and **398** lbs. fat in **199** days. Due September 29, 1951 to **Langwater Stardust** (**Langwater Valencian—Langwater Cereus**).

ARGILLA PRUE, born June 10, 1949. Sire: **Wood Ford Iroquois** (**Green Meads Warden—Skyline Mary**).

ARGILLA CLOE, born June 22, 1950. Sire: **Wood Ford Reliable** (**Green Meads Warden—Glensmere's Lily**).

WOOD FORD QUEEN ELITE has **2** daughters at **ARGILLA**

ARGILLA RUE, born September 30, 1949. Sire: **Wood Ford Reliable** (see above).

ARGILLA BET, born October 2, 1950. Sire: **Deershorn Foremost Noble** (see above).

T. B. AND BANG'S ACCREDITED — CALFHOOD VACCINATED

JOHN J. GLESSNER, Owner
Telephone: Ipswich 305

Ralph E. Johnson
Herdsman

BASQUAERIE Consigns . . .

SECOND GREEN MEADOW SALE — Tuesday, June 5, 1951 — Trenton, N. J.

A Top-Bred 2-year-old Daughter of "Sovereign"

BASQUAERIE LEVITY MONOBELLE

Born December 21, 1948

Sire: **PINE MANOR LEVITY SOVEREIGN.** 5 P. R. sons, 10 A. R. daughters. Sold for $9,000 in 1946. A son of Coronation King of Pine Manor, A. R., out of Green Meadow Levity, 13861—707—FF.

Dam: **ARGILLA MONODY 2d.** 12029—557—G, 16135—708—Sr3—365C. A daughter of Alfalfa Farm Philosopher, A. R., out of Argilla Monody, see below.

Her Maternal Granddam

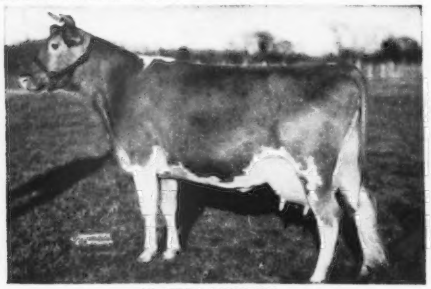

ARGILLA MONODY
14391—645—GG, 16050—755—EE, 17139—783—B.
3 A. R. sons, 1 A. R. daughter.

Her Paternal Sister

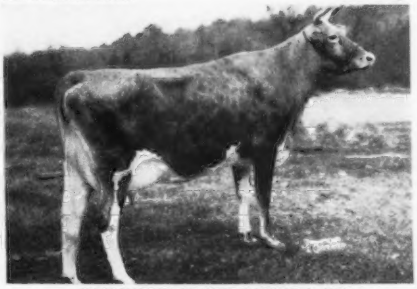

BASQUAERIE LEVITY PATRICIA ANN
Born April 23, 1948
On test with 6345—263—Sr2 (2x) in 159 days.

"MONOBELLE" is due in July to the service of BASQUAERIE ESQUIRE'S PRINCE, (consigned, The Guernsey Sale—see our advertisement in the May 2 Journal).

Don't overlook "MONOBELLE" June 5

BASQUAERIE FARM — Orchard Street, Millis, Massachusetts

FRANCIS V. CRANE, Owner (Tel. Holliston 368)
OSCAR D. CRABTREE, Manager (Tel. Millis 244-2)

Federal Accredited for T. B.
Bang's Certified No. 41

LONGEVITY . . . Here Are 19 Cows Now In Our Herd 10 Years Old Or Over.

HOLMWOOD'S HONEY ANNE, 10 yrs.
519.7—305—2x—D.H.I.A.
2 descendants.

ESCALON DAHLIA, 17 yrs.
432.9—228—2x—D.H.I.A.
14 descendants.

MAYWOOD'S ULTRA NANCY, 18 yrs.
401.9—305—2x—D.H.I.A.
24 descendants.

HOLMWOOD'S HONEY BETTY, 10 yrs.
405.5—302—2x—D.H.I.A.
2 descendants.

HOLMWOOD'S FOREMOST ANGELINA, 10 yrs.
658—365—2x—HIR
7 descendants.

JUANITA LASS OF PLANADA, 16 yrs.
468.5—305—2x—D.H.I.A.—9yrs.
Descendants unknown.

LEHMAR ANNE, 15 yrs.
506—305—2x at 13yrs—D.H.I.A.
4 descendants.

FRESNO MERLE, 14 yrs.
500.3—305—2x—D.H.I.A.—13yrs.
2 descendants.

HOLMWOOD'S GLADIOLA, 14 yrs.
503.3—317—2x—D.H.I.A. at 11yrs.
8 descendants.

RANCHO NICASIO COMMEND'S WATHA, 13 yrs.
534—305C—3x—A. R.
2 descendants.

LEHMAR BONNY, 15 yrs.
441.2—305—2x at 12yrs—D.H.I.A.
12 descendants.

LEHMAR VALIANT'S CHORUS GIRL, 14 yrs.
460—305—2x—D.H.I.A.
5 descendants.

LEHMAR VALIANT'S SENORITA, 13 yrs.
530—319—2x—HIR
5 descendants.

LEHMAR VALIANT'S PEGGY, 12 yrs.
538—305C—2x—A. R.
11 descendants.

LEHMAR PRINCESS BONNY, 12 yrs.
509.9—305—2x—D.H.I.A. at 12yrs.
8 descendants.

LEHMAR PRINCESS BELL OF SHEEHY, 12 yrs.
735—365—2x—A. R.
15 descendants.

LEHMAR MELVIN'S PAULINE, 11 yrs.
388—305—2x—D.H.I.A.
3 descendants.

LEHMAR MELVIN'S BUTTERCUP, 10 yrs.
623—332—2x—HIR
5 descendants.

RANCHO NICASIO FOREMOST WATHA, 15 yrs.
744.5—365—3x—A. R.
6 descendants.

This Great Longevity Adds Up To Practical, Profitable Production. We Have Developed Some Outstanding Cow Families and Can Offer Bulls With This Rich Inheritance.

KENHOLME RANCH

KENNEY BROS. ELWOOD NICEWONGER, Herd Manager **Route 1, Box 183 — WINTON, CALIFORNIA**

We Have A Great Combination At Pleasant View Farm . . .

A Herd of Production Proved Females Plus A Great Proved Sire in Service.

OUR SIRE

CAUMSETT RENOWN, A. R.
19 A. R. daughters, 1 over 900 lbs. and 13 over 600 lbs. His full sister (below) is a Class Leader and dam of an EXCELLENT daughter.

Sire: Caumsett Dynamo, A. R.
73 A. R. daughters, 17 A. R. sons

Dam: Caumsett Gloria
15190—718—Sr3—365C

His Full Sister . . . A Class Leader

CAUMSETT OCEAN GLORY
13689—652—Sr2—365C
20307—985—Sr4—365C
Class Leader 6th place.

OUR FEMALES

We've Had The High Cow In HIR In Missouri For The Past 3 Years:

REGINA OF CLOVER RIDGE (1950)
9704—561—5yrs—HIR, 11573—685—6yrs—HIR

ROSALEE OF CLOVERDALE (1949)
12644—674—Sr4—HIR

LADY CAROL OF GRAND VIEW FARM (1948)
11462—537—Sr2—HIR, 12329—573—5yrs—HIR
13888—626—Sr3—HIR, 14714—681—6yrs—HIR

We had 4 of the 5 highest producing HIR cows in the state during 1950. Here are other typical Pleasant View brood cows:

PLEASANT VIEW CHRISTMAS BELL, 9793—567—Sr3—HIR

COOPER'S CHRISTMAS, 8525—508—5yrs—HIR

NANCY LEE OF CLOVERDALE
10313—575—Sr4—HIR, 8881—498—8yrs—HIR

FRITZLYN KING'S MADAME, 11502—527—Jr3—HIR

CAROL JOE OF FOREST HILL, 11491—589—5yrs—HIR

JUDY OF CLOVER RIDGE, 10942—533—Jr4—HIR

MEADOW LODGE BRELLA, 11140—543—Sr3—HIR

MARGUERITE'S BUTTER GIRL, 10238—531—Jr2—HIR

BETSY OF CLOVER RIDGE, 10706—560—5yrs—HIR

QUEENIE OF VIRGINIA WILLOW, 11853—605—Jr4—HIR

We Can Offer Bulls With This Same Combination.

PLEASANT VIEW FARM — Billings, Missouri

JOSEPH J. GRIESEMER, Owner ANTHONY T. YONKMAN, Manager

SALE • MEADOW SPRINGS and CLOVER HILL FARM

Monday, May 28, 1951, 1 P. M. — Port Byron, N. Y.

At MEADOW SPRINGS FARM (Est. F. Howard Slayton), Port Byron, N. Y.
(Off Route 370 Between Cato And Conquest, About 30 Miles West of Syracuse).

51 HEAD — 20 Cows - 11 Bred Heifers - 20 Open Heifers

"NO BULL! — No Bulls . . . A Lot Of Milk And Promising Young Females"

Due to a surplus of young stock and no spring consignment sales in the immediate area this year, Floyd Southard & Sons, Ira, N. Y., and Est. F. Howard Slayton, Port Byron, N. Y., have decided to hold a joint sale of 51 head. This sale will include most of the top bred heifers freshening in the two herds this spring, together with an attractive group of young cows and open heifers. The heifers will be good turnouts, ready to turn pasture into profit. The fresh or close-up heifers from the Southard herd are mostly granddaughters of Douglaston Crown Prince, A. R., from Foremost, McDonald and Douglaston-bred cows. These have excellent D.H.I.A. and A. R. record backing, and are a choice, well-grown group.

This will be convenient to breeders attending the McDonald Sale on May 26.

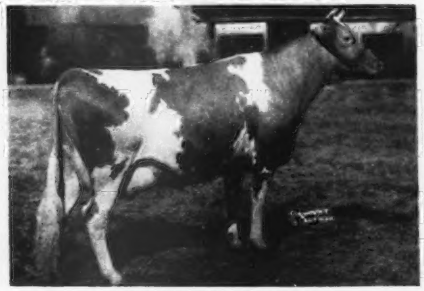

McDONALD FARMS ELCENA
13079—624—G, 15994—770—BB
VERY GOOD '47 '49
She—Dam of **McDONALD FARMS JUST RIGHT** (son of Myhaven King, A. R.), that has 4 daughters and 4 granddaughters in this sale.

HER DAUGHTER SELLS . . .

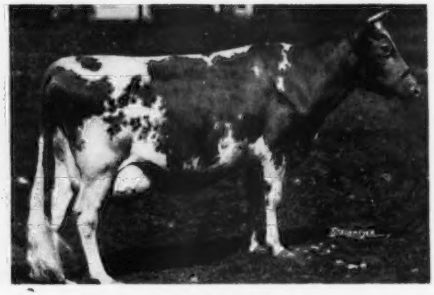

FAYROYAL'S HILDA
12195—641—G, 15702—831—BB
4 A. R. sons, 3 A. R. daughters.
She—Dam of **FOREMOST REGENT**, by Majesty's Fearless, A. R., that has 4 daughters and several granddaughters in this sale.

39 ARE HIS DESCENDANTS . . .

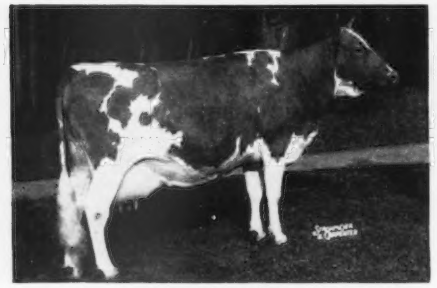

VALERIAN'S ELLEN
13325—690—Jr4—305C, Class Leader when made.
13687—699—5yrs—365
SELLING . . . HER DAUGHTER, **Silver Forest Invaelle**, born September 13, 1948, sired by **Nodrog Invader**. Due at sale time to the service of Hanover Hill Hepburn (Foremost J. C. — Foremost Footprint's Faith, 13823—707—Sr2—365C).

IMP. FINANCIER OF MYRTLE PLACE, A. R.
19 P. R. sons, 64 A. R. daughters. 3 over 800, 10 over 700, 31 over 600 lbs. Sire of "breed greats" including—"Lady Augusta," "Lady Lucy," "Lady Sally," and many others. 39 of the 51 in the sale are close descendants of his.

T. B. ACCREDITED — BANG'S FREE — ELIGIBLE ALL STATES

ALL VACCINATED . . . HEALTHY . . . GOOD BREEDING
All will be T. B. and blood tested within 30 days before sale.

An excellent opportunity to purchase young foundation females of excellent blood lines from two of the top, long-established farmer-breeder herds in New York State.

SALE MANAGED BY
THE LOUIS McL. MERRYMAN & SONS, INC., Sparks, Md., and
N. Y. STATE GUERNSEY BREEDERS' CO-OP., INC., 1606 E. Erie Blvd., Syracuse, N. Y.

SECO FARMS

Arcadia • Missouri

In the Beautiful Arcadia Valley

In Tribute To The Late GEORGE M. WHITE — "Master Breeder"

We Present GAYHEAD'S IMPERIAL and Three Typical Daughters

A DAUGHTER . . . **864 lbs.**

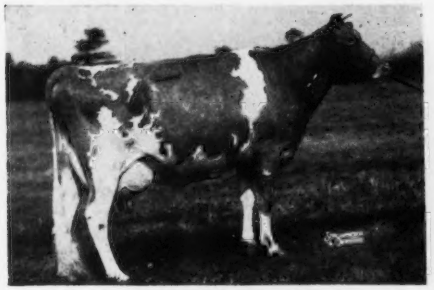

GAYHEAD'S IN-LOVE
12153—659—Jr2—365C
15810—864—Sr4—365

"IMPERIAL" Himself . . .

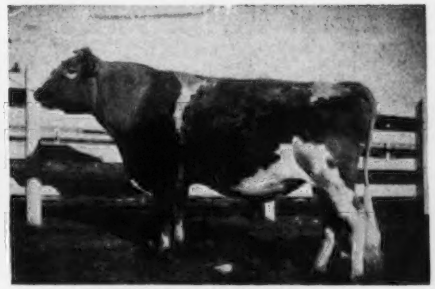

GAYHEAD'S IMPERIAL, A. R.
33 A. R. daughters.
25 cows are now bred to him.
12 years old and still very active.

A DAUGHTER . . . **833 lbs.**

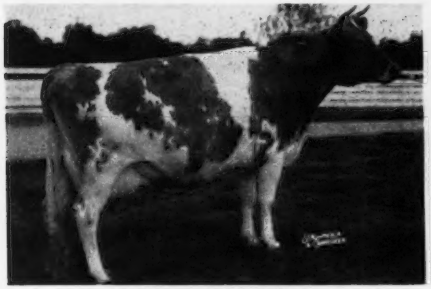

SECO ROSETTE
11312—665—Jr3—365
14828—833—5yrs—365C

A DAUGHTER . . . **842 lbs.**

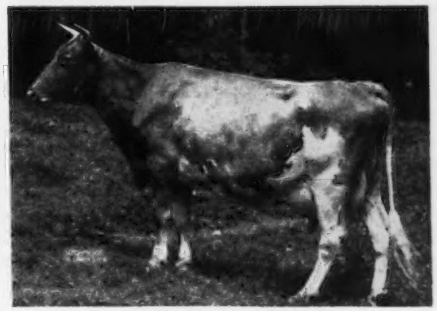

GAYHEAD'S IN-FINITE
12266—671—Jr2—365C
16615—842—6yrs—365C

We Offer . . . Sons of "IMPERIAL" and sons of "Imperial" daughters sired by Fairlawn Actor's Forward.

"Enrich with IMPERIAL—GO Forward with FORWARD"

FEDERAL ACCREDITED 540906 . . . VACCINATED—NEGATIVE GUY E. KENNEDY, Manager

A FOUNDATION GROUP OF FEMALES

Consigned to the 1951 McDONALD FARMS SALE — May 26, 1951, At The Farm

Udder of Lot 7—"Pre Maxine"

Udder picture of McDONALD FARMS PRE MAXINE

Born February 15, 1947. 9336—479—Jr2—305C—3x. On retest, 7430—387—Sr3—305—3x in 185 days. Very Good '50. Bred December 28, 1950, to McDonald Farms S. Leader. A full sister to the calf she is carrying is one of our best yearling heifers. "Maxine" is one of the best McDonald Farms Prediction daughters out of a top His Majesty of Bournedale daughter.

Lot 8—"Ideal Madella"

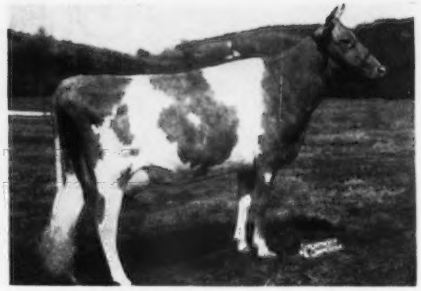

McDONALD FARMS IDEAL MADELLA

Born January 8, 1947. 11878—620—Sr2—365C. Very Good '50. 1st prize Jr. Yearling, Eastern States Exposition, 1948. Will be bred before sale. A McDonald Farms Ideal daughter out of a Very Good daughter of Langwater Adjuster, Walnut's Royal's Pearl, 625—A. Very Good at 12 yrs. A paternal sister to Walnut's Ella's Pansy, 661—AA, Excellent at 13 yrs.

Lot 9—"D. Margo"

McDONALD FARMS D. MARGO

12267—643—Sr2C. Very Good '50. A "Distinction" daughter of McDonald Farms Hildie, 513—G. On retest, 2541—123—8yrs in 55 days. "Hildie" is a Myhaven King daughter out of a Langwater Shah daughter. "Margo" was bred February 28, 1951 to McDonald Farms S. Leader.

Lot 10—"High Osa"

McDONALD FARMS HIGH OSA

Born June 16, 1949. A McDonald Farms Hightime daughter out of Hightide's Royal Josie, 653—B, Very Good at 13 yrs. "High Osa" was bred December 18, 1950, to McDonald Farms Fore Traveler, a son of McDonald's Foremost Prediction out of Pert of Chicona, 559—Sr3—2x.

Lot 11—"S. Nancyann"

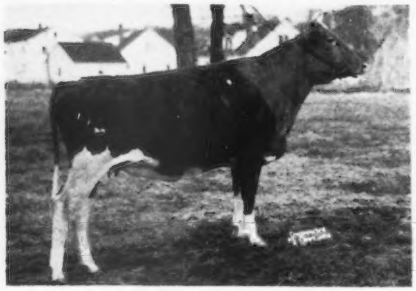

McDONALD FARMS S. NANCYANN

Born December 18, 1948. A McDonald Farms Steadfast daughter of McDonald Farms Elcena, 770—BB, a Very Good daughter of Douglaston Lady Augusta. "Nancyann" is due to freshen June 30, 1951, to the service of McDonald Farms King Don.

Lot 12—"Le Primrose"

McDONALD FARMS LE PRIMROSE

A typical "Leader" daughter out of McDonald Farms Pre Jade Lady, 691—6yrs—365C. Very Good '47 '48 '50, Excellent mammary system. A line-bred "Prediction" that combines the blood of "Lady Augusta" and "Lady Mary."

BREED BY CHOICE NOT BY CHANCE

McDONALD FARMS — Cortland, New York

J. M. McDONALD
Owner

H. H. THOMAS
Herdsman

K. C. SLY
Manager

TOP BULLS - EXCELLENT BREEDING

"Peter Pan's" Maternal Sister

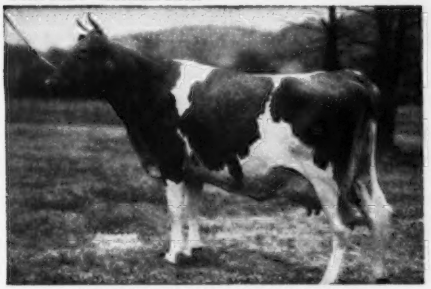

McDONALD FARMS KING'S KEEPSAKE

12847—732—Sr4—365C. Very Good '48 '49. Sold for $14,500. Top of First McDonald Farms Sale. Her maternal brother, McDonald Farms S. Peter Pan, is Lot 1 in the McDonald Farms Sale. Born December 25, 1950, he is a son of McDonald Farms Steadfast out of McDonald Farms Flute, 721—5yrs; Excellent '47 '48 '50. Full sister to two cows Excellent '47 '48 '50. "Keepsake" is dam of McDonald Farms S. Marguerite, 699—Jr2, Excellent '50. "S. Marguerite" is a ¾ sister to "Peter Pan."

Lot 2—"Le Paramour"

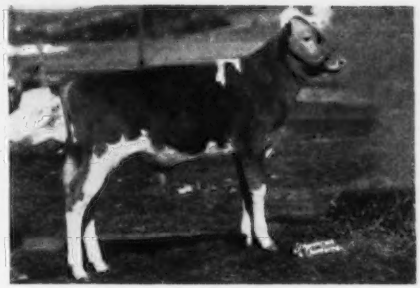

McDONALD FARMS LE PARAMOUR

Born October 26, 1950. A show individual himself. His three nearest dams are classified Excellent. A line-bred "Lady Augusta." "Le Paramour" is a son of McDonald Farms S. Leader ("Steadfast"—"Della," 681—AA; Excellent '47 '48 '50) out of McDonald Farms Deressa, 13502—658—G, 15959—744—AA. Excellent '47 '48. "Deressa" is out of "Lady Augusta," 607—E, Excellent '47 '48. A maternal brother to McDonald Farms King James, herd sire at McDonald Farms. Four maternal sisters in our herd.

Lot 3—"Le Pathfinder"

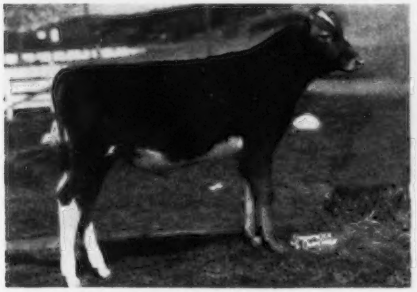

McDONALD FARMS LE PATHFINDER

Born October 13, 1950. A very straight, sharp calf with lots of quality. Another son of McDonald Farms S. Leader out of McDonald Farms Helma, 13518—659—5yrs. "Helma" is a Foremost Prediction daughter of Green Meads Thelma, 704—G. This is a family that has produced a high percentage of successful sires. "Pathfinder's" ¾ brother, McDonald Farms Pre Lucky Boy, sold for $5,000. 2nd Aged Bull, National Guernsey Show, 1950.

Lot 4—"Le Patrician"

McDONALD FARMS LE PATRICIAN

Born May 10, 1950. A large, deep-bodied show prospect, ready for service. He is another son of McDonald Farms S. Leader out of our great cow, Laurel Mills Estafette (508—Jr2—305C—2x, 656—Jr3—305C—2x, 742—Jr4—365C—2x, VG '48-Excellent '50). "Estafette's" first daughter has 572—Jr2—2x and her 2nd daughter is going at a 750 pound rate as a Jr2-year-old. "Estafette" is a great producing cow and a reproducer.

Lot 5—"Fore Perfection"

McDONALD FARMS FORE PERFECTION

Born November 3, 1950. A very straight calf with a great udder inheritance. His full brother sold for $11,000 and his full sister was 1st prize Heifer Calf, New York State Fair, 1950. SIRE: McDonald's Foremost Prediction (Foremost Prediction—Douglaston Lady Augusta, 607—E, Excellent at 15 yrs.). A great sire of beautiful udders. DAM: McDonald Farms Coquette, 708—G, Excellent '47, Very Good '48, Excellent '50. **The fourth cow of the breed to classify Excellent with an Excellent daughter and an Excellent granddaughter.**

Lot 6—"S. Paladin"

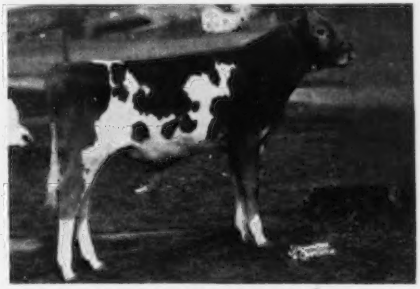

McDONALD FARMS S. PALADIN

Born October 11, 1950. "Paladin" was born on the show circuit and is growing into the kind of calf that could travel the circuit and be a credit to his owner. A son of McDonald Farms Steadfast out of McDonald Farms Pre Lidelia, 10175—555—Jr3—305C—835 T. M. Excellent '50. Reserve Grand Champion Cow, New York State Fair, member of undefeated Get of Sire of McDonald Farms Prediction, 1950. "Pre Lidelia" is out of a maternal sister to McDonald Farms Coquette.

BREED BY CHOICE NOT BY CHANCE

McDONALD FARMS — **Cortland, New York**

J. M. McDonald, Owner — H. H. Thomas, Herdsman — K. C. Sly, Manager

WAUKESHA COUNTY

GUERNSEY BREEDERS' ASSOCIATION . . . THE GUERNSEY CAPITOL OF AMERICA

Founded 1906

NEED MILK?—We Have The Cows To Produce It.
WANT HEIFERS . . . For Summer Grass and Fall Milk Production? . . . We can help you find them.
WHATEVER YOUR NEED . . . From a truck to a carload . . . We are sure our 45 years of experience could be helpful to you, as it has to hundreds of other satisfied customers. Write us today.

Please address all correspondence to W. H. PRUITT, Secretary, Waukesha, Wis.

WE USE . . . WE RECOMMEND . . . Sires Of Our Own Proved Breeding

I. WERN'S NAPOLEON'S MAGICAL
Sire: Green Meads Napoleon, A. R.
Dam: Wern's Muiroc's Dairymaid, 11361—627—D
HIS HALF-SISTER

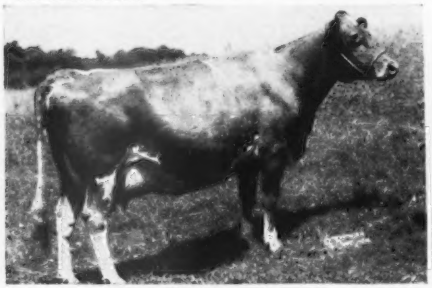

WERN'S PROUD QUEEN (VG '47)
8440—438—Jr4—HIR

II. WERN'S LEVITY SOVEREIGN—Born January 8, 1950
Sire: Wey Acres Levity Intense
Dam: Wey Acres Grandee's Eve (VG '47) 15544—650—Jr2—365
HERE SHE IS . . .

WEY ACRES GRANDEE'S EVE

Sons of Napoleon's Magical Available.

We Offer Equally Well-Bred Young Bulls — Write or Visit.

WERN FARMS **Pioneer Producer of CERTIFIED MILK—"America's Finest Milk"**
HOMER & CHESTER WILLIAMS, Proprietors **Waukesha, Wisconsin**

PRODUCTION MEANS PROFIT TO US

We Are Constantly Striving to Buy and Breed Production Into Our Herd

2 More Daughters on Test:
(They are full sisters to our Junior Herd Sire—Anchor Point Lucky Anchor).
LUCKY'S VELMA OF DELLAHOME
On test 9060—488—Jr3—HIR—2x—280 days.
LUCKY'S VERNA OF DELLAHOME
On test 3656—176—Sr2—HIR—2x—140 days.
2 Granddaughters On Test:
SENTINAL'S VELINDA OF DELLAHOME
9258—503—Jr3—HIR—2x—334 days.
DUKE'S DELIGHT OF DELLAHOME
On test as Jr2, no credits computed to date.

EDWIN A. GALLUN, Owner
FRANCIS GUTSCHENRITTER, Manager
HARTLAND, WISCONSIN

One of our Brood Cows
A Great Producer Herself
Dam of a Class Leader
Dam of a Future Herd Sire

← **VIOLA OF DELLAHOME**
13850—649—Jr3 (614 T. M.) D.H.I.A.
15299—701—Jr4 (624 T. M.) D.H.I.A.
14890—662—5yrs (610 T. M.) D.H.I.A.
20012—843—6yrs (824 T. M.) HIR
15974—708—7yrs (730 T. M.) HIR
*9835—429—8yrs—177 days—A. R.
*Still on test.
Dam of a Class Leader with —
16692—806—Jr4—365—2x (730 T. M.)
Class Leader, 3rd place.
12161—612—5yrs—HIR—2x (706 T. M.)
"VIOLA'S" Dam is also an outstanding producer with 11774—586—9yrs—HIR—2x (644 T. M.)

Anchor Point FARMS

WAUKESHA COUNTY

GUERNSEY BREEDERS' ASSOCIATION . . . THE GUERNSEY CAPITOL OF AMERICA

Founded 1906

ST. JAMES DUKE'S IRA

His first daughter is on test, more to come. This should be a great sire. He is surrounded by the best of St. James breeding, combining . . . Great Production—Longevity—Good Type.

HIS SIRE:
ST. JAMES PHILOSOPHER'S DUKE. A. R.
21 A. R. daughters, 7 A. R. sons.
3 records over 600 lbs. on 2x milking. 3 over 700 lbs., 10 over 600 lbs.

HIS DAM:
ST. JAMES PRINCE'S IRMA
11421—610—G, 10334—535—AAA
13108—700—DD, 10742—519—AAA
12318—659—BB, 11500—583—AAA
12491—641—AA

His Sons For Sale Out of Our Best Tested Cows.

WM. B. VILTER, Owner

FOUR WINDS FARM **Hartland, Wisconsin**

PROFITABLE PRODUCTION

Remember This Class Leader:

LADY'S PET OF BETTS HOMESTEAD
12618—645—Jr2—305C—2x
National Class Leader, now 4th place.
13327—720—Jr3—305C—2x
Class Leader, 5th place.

Our Cows Are Still Producing Profitably:

PEARL HARBOR OF BETTS HOMESTEAD
10895—552.2—323 days—D.H.I.A.
10223—523.6—339 days—D.H.I.A.

EDNA OF BETTS HOMESTEAD
9747—533.2—305 days—D.H.I.A.
9606—510.1—320 days—D.H.I.A.

JUDY OF BETTS HOMESTEAD
6988—390.6—2yrs—315 days—D.H.I.A.

HILLSIDE'S ROYAL JOLLYGIRL
7120—400.0—4yrs—305 days—D.H.I.A.

ALVADEAN MAIDEN
9572—508.0—305 days—D.H.I.A.

Proved, Profitable Production

BUTTERFAT—LEVITY Breeding

LA DONNA FARM

DONALD BETTS, Owner
Troy Center, Wisconsin

A Herd Of Great Cow Families

★Lifetime Production Records.
★Testing Since 1916.
★Breeding Guernseys Since 1910.

Typical of our Brood Cows

GUERNSEY GROVE CONSUL'S BABY
10785—598—EE

We have a great family around **Guernsey Grove Nina,** 32666—1587—in first 3 records on 2x, 2 A. R. daughters, 3 granddaughters—one on test, 1 bred heifer, 1 yearling.

We Can Offer Bulls From Great Cow Families.

GUERNSEY GROVE FARM

WM. H. BASSE, Owner **Waukesha, Wisconsin**

FOREMOST PARAGON, A. R.

"PARAGON" is out of a Maternal Sister to Foremost Peacemaker, A. R.

"PARAGON'S" dam is a Half-Sister to Foremost Prediction, A. R.

This Proved Sire carries a combination of the blood of these two great Century Sires.

On His Dam's Side . . .

TARBELL PEERLESS LENDA
11602—624—Jr2—305C—2x, 13537—762—Sr3—305C—3x
National Class Leader Record.

On His Sire's Side . . .

SUPREME'S JANICE
20012—942—Sr4—365C, 19618—981—7yrs—365C
Both Class Leader Records, when made.

We have 20 of his two-year-old daughters ready for fall freshening. He is in heavy service. We can offer his sons and occasionally heifers.

PRAIRIE DALE FARMS — Wales, Wis.

G. D. ROBERTS, Owner

BASKERVILLE FARMS ✶ Flemington, New Jersey

Our A. R. credits appear on page 372 of this issue. Check for yourself to see how our cows are doing. With a sire like this one below, we feel we could offer good bull calves.

Look Over These Great Cows Close-Up In The Pedigree Of Our Sire.

Baskerville Hornet's Atlantis

Born October 10, 1948

His Sire: **Fairlawn Actress' Hornet, A. R.**

His Dam: **Fairlawn F. P. Fernleaf**
11582—572—Sr2—365. Sold for $2,000 in 1947.

His Sire's EXCELLENT Full Sister . . .

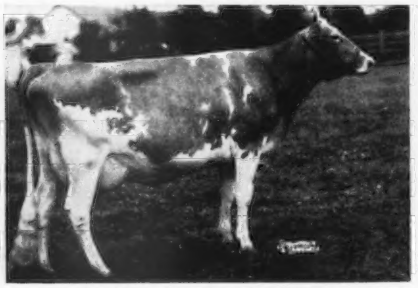

FAIRLAWN HORNET'S ACTORINE
11962—638—Jr2—365C, 15483—785—5yrs—365
VG '47-EXCELLENT '48 '49

His Dam's Dam . . .

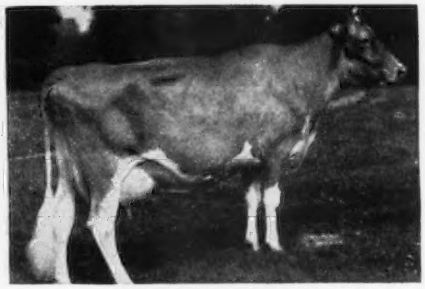

FAIRLAWN L. FERN
11541—560—Jr2 (846 T. M.), 10284—544—Jr4 (715 T. M.)
1 A. R. daughter

His Sire's EXCELLENT Dam . . .

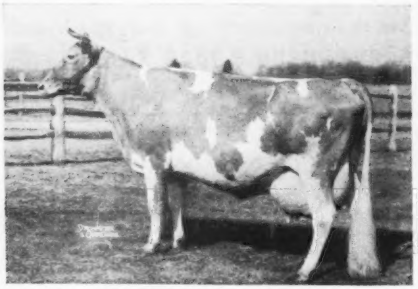

BRIGHT LAD'S ACTRESS
19146—980—Jr4
National Class Leader, when made, now 3rd place.
1 A. R. daughter, 3 A. R. sons. EXCELLENT '47

His Dam's 2nd Dam . . .

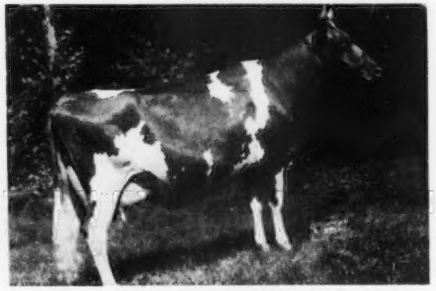

FAIRLAWN DAFFODIL
13661—622—Sr2. 2 A. R. daughters.
FAIRLAWN ACTOR'S IONA, 15196—628—Jr3, 16279—705—Sr4C.

HIS SONS FOR SALE

We have bought top foundation cattle from many of the leading Eastern sales during the past several years. Check our A. R. credits. We can offer some top young bulls.

BASKERVILLE FARMS

PLEASANT RUN ROAD—R. 1—FLEMINGTON, NEW JERSEY

W. D. & D. T. MERRILL, Owners

ROY MILLER, Manager

Shoal Falls Farm Inc.

"IN THE LAND OF THE SKY"

Registered Guernseys HENDERSONVILLE, NORTH CAROLINA

"Where The Grass Grows Green And The Cows Grow Great"

INTRODUCING . . . A NEW YOUNG SIRE

His Class Leading, 1016 Lb. Dam

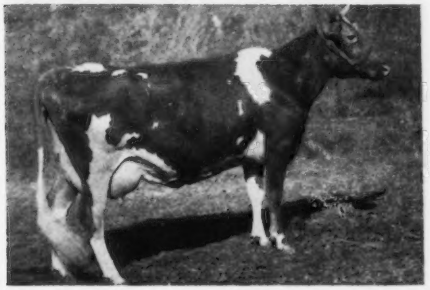

SHOAL FALLS GAY LAD

Born December 18, 1948
In Heavy Service

Sire: **Bryn Du Maxim Dodsworth, A. R.**
He is out of the top producing daughter of High Point Prince Maxim, A. R.

← Dam: **Fairlawn Maxim's Happy Girl**
18679—1016—5yrs—365C
Class Leader, 9th place when made.

PRODUCTION . . . Two 900 lb. cows are safe in calf to him. If they drop bulls, you could **Add Production** to your herd through one of these. We also have sons of cows with 700, 800 and 900 lb. records available.

WRITE OR VISIT.

10 miles from Hendersonville, out Kanuga Road

DAVID KEMP, President — T. B. ACCREDITED . . . BANG'S FREE — IVAN W. BYERS, Manager

Welcome To

"YOUR SHOW OF SHOWS"

Essex County

Guernsey Breeders' Association

SPRING SHOW

TOPSFIELD, MASS.

Tuesday, May 29 - 10:00 A. M.

Judge . . . K. C. SLY, Manager,
McDonald Farms, Cortland, N. Y.

You Are Cordially Invited . . .

Come and bring your friends. This is the Show Window of the Northeast. In quality and numbers this show is usually superior to most of the major fairs in New England. We will also be glad to arrange a visit to our farms for all who are interested.

ESSEX COUNTY GUERNSEY BREEDERS' ASSOCIATION

Introducing Our Herd Sire . . .

ROBIN ROOST UNIS NED

Born July 12, 1949

His Sire:

Ruayne King's Ned
9 A. R. daughters
Pondale's Leiter
14688—705—Sr3—365C
Pondale's Elsie
14916—690—Sr4—365C
13487—659—5yrs—365C
VG '48 '50
Pondale's Cherub
12555—687—Sr4—365C
VG '48-D '50
Pondale's Ruthie
12504—681—Jr4—365C

Riegeldale Judy's King
8 P. R. sons
47 A. R. daughters
2 over 700, 7 over 600 lbs. fat.
Ruayne Lady Duchess
15167—738—5yrs—365C
Skuggek's Lady Cleo
13104—704—Jr4—365

Ruayne Lucky Rita
9923—590—F
1 A. R. son

His Dam:

Maxim's Unis of Skuggek
7805—406—GGG—2x
12006—634—Sr4—365C
VG '48 '50

Quail Roost Maxim's Whiskey
18 A. R. daughters
1 over 700, 3 over 600 lbs. fat.
Skuggek Maxim Cora
13306—718—Sr3—365
Cherry's Maxim Mae
15232—689—8yrs—365

Shamrock of Trinity's Nancy
6 A. R. daughters

His Calves Start Arriving In August

OVERLAND HILL FARM

Allisona, Tennessee

MELVIN WHITE, Owner — GEO. C. GRAHAM, Jr., Herdsman

"Prince Marty" . . . A Son of "Prince" — A Junior Sire

BOURNEDALE PRINCE MARTY — Born March 21, 1948

We now have 16 of his daughters in our herd and they look exceptionally promising. We have approximately 30 cows in our herd bred to his service.

Sire: **BOURNEDALE CHARMING PRINCE.** His 4 nearest dams average 916 lbs. fat. A son of Bournedale Sensation, A. R., out of Bournedale Golden Cinderella, see below.

Dam: **BOURNEDALE MISTRESS MARGOT.** 9656—528—GG, 10747—563—5yrs—HIR, 11784—574—7yrs—HIR. On retest with 8009—373—8yrs—HIR in 214 days. She by Bournedale General La Noce, A. R., out of Bournedale Lady Margaret, 12293—536—GG, 13945—668—BB (The First Lady family).

His Paternal Granddam

BOURNEDALE GOLDEN CINDERELLA
11436—661—GG, 12388—652—BB, 14443—732—6yrs—365C, 14338—746—7yrs—365. 2 A. R. sons.

Full Brother To His Dam

BOURNEDALE GENERAL MARS
A proved sire. Herd sire at Bayville Farms and is doing a great job.

The sixteen calves from this bull are worthy of anyone's inspection.
They will show for themselves.

Seeing is believing — Stop in and pay a visit.

LOUIS M. PLANSOEN, Owner
JOHN GREEN, Herd Manager

MULBERRY HILL FARM · Easton, Maryland

We are located directly off Route 50—Matapeak to Cambridge, Md.

A Successor to "NORBEAU"

HILL GIRT EMERSON

Born March 19, 1949

On the dam's side he carries much of the same blood as our famed, proved sire "NORBEAU." He will be used on "NORBEAU" daughters, whose first 26 unselected first calf heifers averaged 491 lbs. fat on 2x milking.

Sire: RIEGELDALE MELBA'S EMORY, A. R.
126 A. R. daughters. Sold for $30,000.

Dam: CHERUB'S DORA OF HILL GIRT
12078—681—Jr2, 15064—836—5yrs
"Emerson's" Dam

Seven "Norbeau" daughters on D.H.I.A. 2x milking. have produced over 700 lbs. fat.

WESCON'S DELIGHT
13430—757—360—2x—D.H.I.A.
WESCON'S NORBEAU'S POCAHONTAS
14505—757—365—2x—D.H.I.A.
WESCON'S NORBEAU'S ANTONETTE
16025—755—360—2x—D.H.I.A.
WESCON'S FEARLESS BUTTERCUP
14685—750—365—2x—D.H.I.A.
WESCON'S NORBEAU'S TIP
15735—716—360—2x—D.H.I.A.
WESCON'S QUEEN CHRISTINE
14220—710—360—2x—D.H.I.A.
WESCON'S NORBEAU'S PROCRIS
12730—704—Sr3—305—2x—D.H.I.A.

9 "Norbeau" daughters have been sold at public auction for an average of $1,267.

←She half-sister to CHERUB'S BELL OF HILL GIRT, 15501—885—AA, 13715—862—Jr2.

Western Consumers Guernsey Farm

CARL T. ALLEN, Manager — E. A. GRUENSTEIN, Herdsman

11111 E. 183rd STREET — ARTESIA, CALIFORNIA — PHONE TORREY 5-2259

The Use Of Three Proved Sires In A Row

HER SIRE:
MARSHALLVALE VALOR
Increased Production 2034 M—88 F
Daughters Average 9733 M—457 F—305—2x M. E.

HER GRANDSIRE:
BROADWATER TUMBLE
Increased Production 1586 M—51 F
Daughters Average 9959 M—468 F—305—2x M. E.

HER GREAT GRANDSIRE:
DIMPLES DIXIE OF MOBJACK
Increased Production 227 M—24 F
Daughters Average 8050 M—412 F—305—2x M. E.

MANOR VALERIA
1st Jr. Calf, Md., 1950.
Full sister to Manor Vesper, Jr. Champion, Md., 1950.

BRINGS TYPE AS WELL AS PRODUCTION

We can offer—Bulls carrying this same concentration of proved sire blood.

DOUGHOREGAN MANOR
Ellicott City, Md.
P. A. CARROLL, Owner
WM. R. POWEL, Mgr. HERMAN BENDIG, Herdsman

DUNN'S TOUR

1910-1951

TO SETTLE AN ESTATE

Night Letter sent our clients:
MUST SELL QUICKLY 110 REGISTERED GUERNSEYS TO SETTLE BANKER'S ESTATE IN NEW JERSEY. HALF ARE IN MILKING HERD, 15 ARE DRY AND 27 FRESHENING FROM EARLY TO LATE FALL—BALANCE OPEN HEIFERS OF GOOD TYPE AND WELL-GROWN. McDONALD AND FOREMOST BREEDING PREDOMINATE IN MILKING HERD, AVERAGE AGE 4 YEARS, PRODUCING 17 CANS MILK DAILY, VACCINATED, BLOOD TESTED, DEHORNED. AVERAGE PRICE $300 FOR QUICK SALE.
(No waiting on this one—they are going to be moved and perhaps the farm and equipment too.)

TOUR WITH US IF YOU WANT A BULL—A LOAD OF FRESH OR FRESHENING COWS OR A WHOLE HERD.

BUTTERFAT FOUNDATION HEIFERS

Five Vaccinated yearling heifers—100% Butterfat top and bottom with official records all the way back that average over 10,000 lbs. milk, 550 fat in 305 days, 2x. They are beauties that can make an ideal foundation at $500 each.

GREEN MEADS FOUNDATION HEIFERS

A farmer-breeder who has consistently led his C. T. A. with the daughters of four successive Green Meads sires, will permit a selection of very attractive heifers up to, and including, some that are bred to freshen this summer. All registered, Vaccinated, and surprisingly reasonable in price.

ECONOMY . . . WHERE ART THEE? On a DUNN'S TOUR, of course!

Phone us at Schoharie, N. Y. 65 or Marlboro, Mass., 714.

DUNN'S TOUR
"The Short-cut to Good Guernseys"
Schoharie, N. Y., and Cordaville, Mass.

We Are Securing . . .

CONCENTRATED PRODUCTION BREEDING

Through Our Inbred Sire . . .

HIS DAM . . .

SPAR HILL MORNING GLORY
12358—544—Jr2—365C
14835—662—Jr4—365C
18103—755—5yrs—365
17907—707—7yrs—365C

SPAR HILL PILOT

He is the result of a Sire to Daughter Mating. His sire and his dam's sire, Coronation King's Heir, has 50 A. R. daughters.

U.S.D.A. PROVED SIRE—5 Pairs

Dams Average	10776—527
Daughters Av.	11848—605
INCREASE	+1072 +78

1950 D.H.I.A. Average, 10,107—500.1—39 cows.

We have a great producing herd—averaging over 10,000 lbs. milk and 498—515 and 505 lbs. fat the last 3 previous years with from 37 to 41 cows in milk. We made 3 Class Leaders within 60 days during 1950.

ACCREDITED FOR T. B. 527288 — ACCREDITED FOR BANG'S 2160

TWIN MEADOWS FARM THEODORE E. FLETCHER, Owner
CENTERVILLE, MARYLAND IVAN HUFF, Manager IVAN HUFF, JR., Herdsman

MAYWIN GUERNSEY AND EQUIPMENT DISPERSAL

(OLEN CAPPS, owner, Arcola, Pennsylvania)

Wednesday, June 6, 1951 - At The Farm

Located just off Route 29, 2 miles south of Phoenixville, Pennsylvania.

The Maywin herd was established in 1936 by the late W. W. Benner, under the continuous management of Joseph Stringer, who did a remarkable job developing this herd without the purchase of additional females once the herd was established. Mr. Capps bought the farm, and as he is not interested in the dairy business the entire herd will be sold along with the following farm equipment:

THE EQUIPMENT SALE STARTS AT 10:30 A. M.

CATTLE SALE STARTS AT 12:30 P. M. (D.S.T.)

EQUIPMENT FOR SALE—1 International 7′ P. T. O. Mower; 1 Laval elevator 20′; 1 New Holland string tie baler; 1 John Deere No. 62 Forage harvester with windrow and corn attachment; 1 John Deere Blower; 1 International fluid spreader on rubber; 1 International 4 wheel spreader on steel; 1 International H Tractor—1 year-old; 1 International F-20 Tractor; 1 International Corn Planter with hydraulic lift—2 row; 1 International Cultivator for H Tractor; 1 2-bottom plow; 1 International disk harrow; 1 cultipacker; 1 plow packer; 1 International 7′ disk drill; 1 International corn harvester; 1 blizzard ensilage cutter; 1 International side delivery rake; 1 Letz burr mill; 1 Spike tooth harrow—2 section; 1 spring tooth harrow—3 section; 2 DeLaval milking machine units; 1—9 can Esco cabinet cooler; 1 DeLaval pulso pump unit and motor; large number milk cans; 3 stainless steel milk pails and 2 strainers.

THE CATTLE—2 BULLS, 39 COWS, 7 BRED and 8 OPEN HEIFERS. 13 due before sale.

5 due in June, with quite a number of fall and winter fresheners. Until recent years the herd has been on HIR, since then on D.H.I.A.

IN SALE—**28 daughters of C. F.'S FRANCES' RILMA KING,** 12 A. R. daughters, he by RILMA'S CATHEDRAL ROSE'S KING (King's Advocator—Rilma's Cathedral Rose, 12044—607—G, 18331—913—C).

21 daughters of MAYWIN'S SCOTTISH CHIEF (lot 1 in sale), he by C. F.'s FRANCES' RILMA KING and out of C. F.'s OLD SCOTCH, 11629—636—AHI, 12670—749—9yrs—HIR, 10830—614—AHI.

C. F.'S MINT JULIP

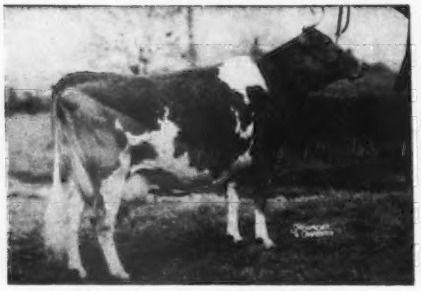

17937—982—AA, former Class Leader
*20881—1090—6yrs—365C.
Maternal sister to dam of Lot 1, MAYWIN'S SCOTTISH CHIEF.

C. F.'S JOLLY RILMA and twin daughters

*17209—775—7yrs—305C—3x
Paternal sister to C. F.'s FRANCES' RILMA KING, 28 daughters in sale.

T. B. AND BANG'S CERTIFIED

SALE MANAGED BY: FOR CATALOGS WRITE:

PENNSYLVANIA GUERNSEY BREEDERS' ASSOCIATION

P. O. BOX 491 WM. H. JUZI, Field Secretary—Telephone 4-4062 **Harrisburg, Pa.**

REDUCTION SALE

Monday, May 28, 1951 — Conquest, N. Y.

(The Monday after the McDonald Sale)

Floyd Southard & Sons — CLOVER HILL FARM, Ira, N. Y.

Thomas Slayton — MEADOW SPRING FARM, Conquest, N. Y.

Sale to be held at the Meadow Spring Farm, better known as the Howard Slayton Farm, Conquest, N. Y. (20 miles north of Auburn, 2½ miles N. E. of Conquest, 3 miles southwest of Cato on the Cato-Conquest road).

51 HEAD . . . ALL FEMALES

12 . . . Two-Year-Olds, Fresh or Due By Sale Date.
19 . . . Cows, Fresh or Springing.
20 . . . Heifers, One Year or Under.
They Are Rich In The Blood Of The Breed's Best.

NEARLY EVERY ANIMAL IS SIRED BY A BULL FROM THESE WELL-KNOWN FARMS { **DOUGLASTON MANOR** / **FOREMOST** / **CAUMSETT** / **McDONALD**

For More Details, see page 292.

Sale Managed by NEW YORK STATE GUERNSEY BREEDERS' ASSOCIATION and the LOUIS McL. MERRYMAN & SONS, INC.

Many In This Sale Are By Or Bred To . . . OUR SIRE:

Douglaston Baron Charleston

Born March 4, 1946

His daughters in our herd really look the part.

Sire: DOUGLASTON CROWN PRINCE, 27 P. R. sons, 90 A. R. daughters. He by Imp. Financier of Myrtle Place, A. R., out of Shuttlewick Mirth, 13633—706—G. Sold for $11,100.

"Charleston's" Half-Sister

DOUGLASTON BARONESS DARLING
13717—671—GG, 15755—701—AA
VG '47

Dam of "Charleston"

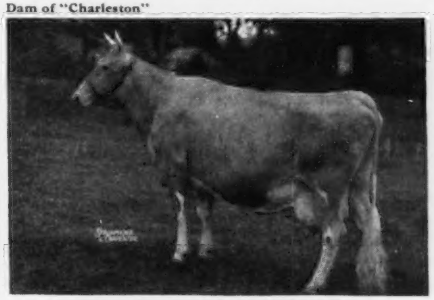

DOUGLASTON KING'S CLEOPATRA
12425—615—FF, 13250—675—AA
2nd Dam: DOUGLASTON PRINCESS CHARLOTTE
14251—688—BB, VG '47

Don't Wait — Write today for prices and pedigrees on these select heifers sired by "Charleston."
Some two-year-olds ready to freshen.

Also . . . A few bull calves rich in this proved-popular blood.

CLOVER HILL FARM - Ira, New York

FLOYD SOUTHARD & SONS

Kansas Guernseys

SUNRISE FARM Presents . . .

Mar-Max Captain Lee

Born March 21, 1943. 15 daughters in our herd.
Sire: **ARGILLA GENERAL LEE. A. R.**, 10 P. R. sons, 35 A. R. daughters. National Grand Champion, 1941.

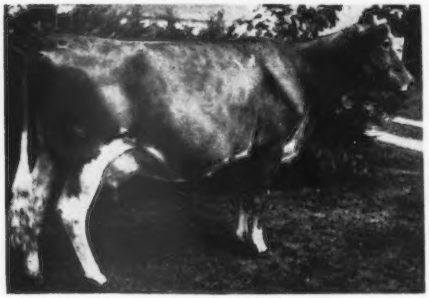

His Dam—RANSOM ALMA'S ARLENE
1st 1yr. to 18 months, Wisconsin, 3rd Jr. Yrl., Minn., 5th D. C. C., 1st and Jr. Ch., Kansas Free Fair, 1942.
A Great Brood Cow—From A Family of Brood Cows
The Whole Story—A Record Every Year

FAT	AGE	DAYS
404	2yrs—D.H.I.A.	277
467	3yrs—D.H.I.A.	296
527	4yrs—D.H.I.A.	307
461	5yrs—D.H.I.A.	316
573	6yrs—HIR	305
592	7yrs	305C (State Champion)
509	8yrs	305C
552	9yrs	305

(all records made on 2x milkings)

The "Captain Lee" daughters are doing an excellent job. They have size, type, udders and excellent production.

SUNRISE FARM — Hiawatha, Kansas

PERRY H. LAMBERT & MAX DICKERSON, Owners
KEITH FISH, Herdsman

OUR HERD SIRES . . . Bred To Be Good

Proved Senior Sire:

Repelmar L. May King

2 A. R. daughters, 9 more on test now.

Sire: **Gayhead's His Legatee. A. R.**
He is a son of Coronation Herald, A. R., out of Gayhead's Levity, 10782—607—Sr2C.

Dam: **St. Albans Actor's Juneila**
13783—704—Jr4. 1 A. R. daughter.
She is a daughter of Wildwood Actor's August, A. R.

Junior Herd Sire:

COOPER'S INROAD

Sire: **McDonald Farms Industrious. A. R.**
He is a proved, A. R. sire out of Brockton's Sylvia, 11207—634—AA (5 A. R. daughters) sired by Myhaven King, A. R., Century Sire.

Dam: **Cooper's Robin**
12264—569—Jr3. 2 A. R. daughters. She combines proved "Rex—Africander" breeding.

"WATCH OUR PROGRESS"

SPRING LAKE FARM

Route 1, Box 7, Pretty Prairie, Kansas

JOE M. GRABER & SON
Owners

HYCREST — — PRESENTS A NEW JUNIOR SIRE

Flying Horse Clara's Colonel

Born July 10, 1950

His Sire: **CHEDCO COLONEL. A. R.**
21 A. R. daughters, 7 A. R. sons.
2 EXCELLENT daughters.

His Dam: **FLYING HORSE CLARA'S MELODY**
11551—637—Jr2—305C—3x
Class Leader 7th place
14595—803—Jr4—365

His Paternal Sister (EXCELLENT)

FLYING HORSE COLONEL'S DOROTHY
12622—664—Jr2—365
First 3-year-old, Res. Grand Champion, N. G. S., 1948. Four times Gr. Champion, Topsfield. VG '48-EXCELLENT '49 '50.

His Dam (CLASS LEADER)

FLYING HORSE CLARA'S MELODY (see above)
2nd Dam: CATAMOUNT MELODY
12360—751—Jr2C, 14047—843—AA.
3 A. R. sons, 4 A. R. daughters. EXCELLENT '48.

"COLONEL" will be used on daughters of Two Brooks Butterfat Herald.

HYCREST FARM — Olathe, Kansas H. DEAN HYER, Owner

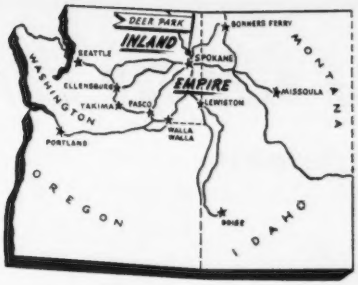

ALL ROADS LEAD TO THE SECOND ANNUAL

INLAND EMPIRE CATTLE CLUB

• • SALE • •

DEER PARK, WASH. — FRIDAY, JUNE 8

25 miles north of Spokane—Highway 395

40 — OF THE BEST — 40

SALE STARTS AT 1:00 P. M. **PREVIEW 11:00 A. M.**

FROM THESE NORTHWEST BREEDERS

ROBERT BIDSTRUP, Yakima, Wash.
Cow—bred. 462—Jr2—305. Dam 560.

ALBERT BURGRAFF, Lynden, Wash.
Heifer—open. Dam 443—Jr2—305. Granddam 520.

RALPH W. COOK, Deer Park, Wash.
Cow—open. 2 yrs. Granddam—Primrose Lea of Burger's Place.
Heifer—open. 15 mos. Dam 441—Jr2—HIR—305 days.

EARL AND SADIE CRUSE, Deer Park, Wash.
Cow—bred. 4 yrs. 472—3yrs. Fircrest Noble Duke daughter.

CHARLES A. DAMON, Bow, Wash.
Heifer—bred. Dam 492—AAA. Granddam 742—13yrs—365, 770—14yrs—365.

BOYNTON DODGE, Ellensburg, Wash.
Heifer—bred. Dam made 607—305 days.
2 calves open. 1 dam made 685. 1 dam made 1¾ fat per day, 2yrs.

GERRY DODGE, Ellensburg, Wash.
Cow—7yrs. 650—305 days.
Cow—2yrs. Making 2 lbs. per day. Daughter.
Bull—15 mos. Son of aged cow.

MERRILL DODGE, Ellensburg, Wash.
Cow—bred. 385—Jr2—305
Heifer—bred. Dam 500 lbs. fat.

GEORGE M. DYNES, Mt. Vernon, Wash.
Cow—bred. 7 yrs. 477—Sr2, 503—Jr4—299 days. VG '47.

JIM FERGUSON, Mt. Vernon, Wash.
Heifer—bred. Dam 637—5yrs.
Fircrest Noble Duke daughter.

M. C. FLEMING, Troutdale, Ore.
Cow—open. Fresh 6 weeks. 570 lbs. fat.

EARL HARDIN, Bow, Wash.
Cow—bred. 4 yrs. 402—Jr2.
Heifer—open. Dam over 400 lbs. fat. Granddam over 600 lbs. fat.

G. A. HINGER, Walla Walla, Wash.
Heifer—bred. Dam made 573 lbs. fat.

KEMBLE BROS., Ritzville, Wash.
Heifer—open.

MEYER BROS., Olympia, Wash.
Cow—open. 370 lbs. fat, 300 days, Sr. Yr.

LOREN MIDDLETON, Chattaroy, Wash.
Cow—open. 2 yrs. Dam made 540—Jr4—HIR.

MERLE MILLER, BURLINGTON, Wash.
Heifer—open. By Wandamere Maryann's Magic.

ALBERT OLSON, Deer Park, Wash.
Cow—open. 2 yrs. 491—Jr2, less than 305 days.
Heifer—open. Daughter of cow.

L. W. POWER, Burlington, Wash.
Heifer—bred. 561—305 days—A. R.

STAEHELY BROS., Oregon City, Ore.
Cow—bred. 3 yrs. Expects to make 475 lbs. fat in 365 days.
Heifer—bred. Dam made 573 lbs. fat.

LUCY R. SCUDDER, Yakima, Wash.
Heifer—bred. Dam 442—Sr2—365.

E. M. RUSSEL, Wapato, Wash.
Heifer—bred. Dam 618—10yrs—D.H.I.A.

W. G. REED, Sequim, Wash.

VALLEY GEM FARMS, Arlington, Wash.
Cow. 424—2yrs—305 days.

RAY N. WEST, Yakima, Wash.
Heifer—bred. Dam 467 lbs. fat—299 days.

A. WINTERS, Wapato, Wash.
Cow—bred. 5yrs—525—Jr2.

WESTERN GLOW, Bow, Wash.
Heifer—bred. By Western Glow Man O'War.
Heifer—open. Dam 661 lbs. fat.

ARTHUR WAGGONER, Farmington, Wash.
Heifer—bred.

WAYNE PRUITT, Bonners Ferry, Ida.
Heifer—bred.

GRAYSMARSH FARMS, Sequim, Wash.

Plan To Attend An Informal Banquet DESERT HOTEL 7:30 P. M. Thurs. June 7 SPOKANE, WASH.

SALE HEADQUARTERS
DESERT HOTEL
Spokane, Wash.
For Hotel Or Cabin Reservations
Call Or Write
Ralph Cook, Sale Manager
Deer Park, Wash.
Loren Middleton, Secretary
Chattaroy, Wash.

AUCTIONEER
COL. WALTER
PEDIGREES
JACK ROBINSON
RINGMAN
DICK CROW

Edisto Farms Offer...

A Production-Bred Bull Calf

Edisto Farms G. Nobleman

Born November 9, 1950

SIRED BY . . .

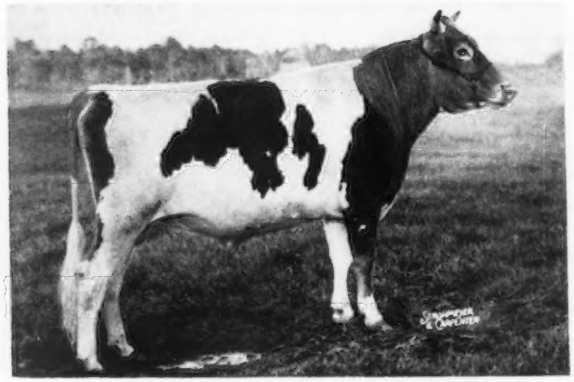

FAIRLAWN HORNET'S GENERAL

We have a good many of his daughters and they look most promising. They will be tested as they freshen. He a son of FAIRLAWN ACTRESS' HORNET, out of FAIRLAWN H. FRECKLES, 17630—814—Jr4C, VG '47 '48 '49.

HIS DAM

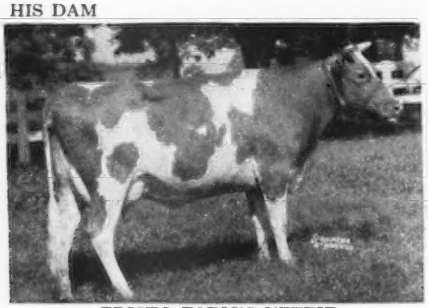

EDISTO FARM'S NETTIE
10377—588—F, 11856—667—7yrs—305
VG '48-D '49
1 A. R. daughter with 618—Jr3.
A daughter of Klondike Kadi, A. R.

HIS MATERNAL GRANDDAM

BARON'S FOREMOST NANCY
10953—609—F, 14746—807—AA
1 A. R. son, 4 A. R. daughters.
We consider "Nancy" as one of our greatest brood cows.

This is the kind of production breeding that has been profitable and practical for us through the years. See us first for your herd sire needs.

WRITE OR VISIT

EDISTO FARMS - Denmark, South Carolina

T. B. AND BANG'S ACCREDITED

J. B. GUESS, JR., Owner J. B. GUESS, III, Manager JULIUS E. BELL, Herdsman

Phillips Sales & Pedigree Service

GUERNSEY SPECIALISTS

ANNOUNCE —

9th DAIRYLAND SALE
SATURDAY, JUNE 9, 1951
Waukesha, Wisconsin

65 HEAD —

5 Choice Young Bulls
These were carefully selected from the best cow families.

30 Bred and Open Heifers
These are mostly bred heifers ready for fall freshening.

30 Select Young Cows
Many of these young cows already have creditable records. They are ready to produce and pay.

Most of these Females are Vaccinated.

For Catalogs Write

E. C. PHILLIPS
Phone 8713, Box 494, Waukesha, Wis.

For Sale... 8-year-old Proved Sire

DEERSHORN NOBLE

D.H.I.A. PROVED SIRE

5 daughters average	10098	—465	10 months 2x mature equivalent
5 dams average	8482	—407	
INCREASE	+1616	+58	

"Noble" is sire of the Class Leader 5th place

***Deershorn Noble Faith**
15040—778—Sr4—HIR—730 T. M.
11404—578—Sr3—HIR—620 T. M.
11322—578—Jr2—HIR—698 T. M.

His Sire

DEERSHORN PHILOSOPHER, A. R.
*We are using "Noble Faith's" son on all our cows at the present time.

Send for price and pedigree on this proved sire.

DEERSHORN FARM
Sterling Junction, Massachusetts
T. B. ACCREDITED — BANG'S FREE ACCREDITED

V. D. MUDGETT, Owner — BURTON SEYMOUR, Herdsman

1871 — **Mainstone Farm** — 1951

The Breed's Oldest Guernsey Herd

CONSIGNS... **EASTERN GUERNSEY SALE, Glenburnie Farm, Wednesday, May 23, 1951 — Trenton, N. J.**

AN OPEN HEIFER — Calfhood Vaccinated — Good Type

Mainstone King's Isolda

Born February 6, 1950

HER SIRE

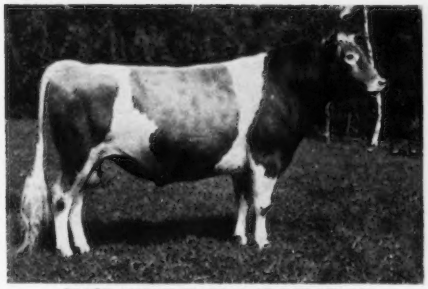

BLACK MOUNTAIN KING OF THE MEADS
1 A. R. daughter—more to come.
A son of Langwater Vindicator, A. R.

HER SIRE'S DAM

GREEN MEADS QUEEN DAWN
14648—744—Jr2—365C
3 A. R. sons, 3 A. R. daughters.

"ISOLDA" is out of Howland Noble Isolda, 12662—546—Jr2—365C, a daughter of Green Meads Noble, A. R., out of Royal's Blanchette, 15610—636—AA.

Here is one on which everyone can go the limit.

Wayland, Mass.

T. B. TESTED — VACCINATED ACCREDITED No. 85
ANDREW KETCHEN, Manager — ANDREW KETCHEN, JR., In Charge of Herd

COMPLETE FRITZLYN DISPERSAL

WEDNESDAY, JUNE 13, 9:15 A. M., AT THE FARM, PIPERSVILLE, PA.

Which is on Routes 611 and 413, seven miles north of Doylestown, Pa.

167 HEAD — 12 BULLS - 80 COWS - 44 BRED HEIFERS - 31 OPEN HEIFERS

SIX DAUGHTERS OF ANTIETAM GYPSY KING—dropped March 20, 1940. 54 A. R. daughters.
(54 daughters and 6 sons in sale)

Sire: LANGWATER VAGABOND. Dam: VALLEVUE COUNTRY COLLEEN, 14433—689—GG, 5 A. R. sons.

IN SALE **FRITZLYN GYPSY KING'S JEANETTE**
13945—601—Jr2C, 4338—174—Sr4 in 59 days on test.
Dropped April 13, 1946. Fresh December 28, 1950 with a bull in the sale by FRITZLYN FLASH.
Dam: FRITZLYN JEANETTE 4TH
13106—629—GG, 14898—730—E
Three-quarter sister to Fritzlyn King's Jeanette (see page 1360 April 18 Journal).

IN SALE **FRITZLYN GYPSY KING'S MOLA**
Dropped April 21, 1949
Due June 5, to FRITZLYN FLASH.
Dam: FRITZLYN FASHION MOLLIE (In sale with 4 daughters and 5 granddaughters). 11890—629—FF, 12106—660—A. Dropped November 27, 1937. Bred October 8, 1950 to FRITZLYN VICTOR HERO.
Sire: Valor's Fashion
Dam: Imp. Jeannette's Mollie III of Verdun, 7788—455—BB.

IN SALE **FRITZLYN KING'S JANE**
3692—129—Jr2 in 71 days on test.
Dropped August 13, 1948. Fresh January 14, 1951.
Dam: FRITZLYN JANE
Sire: Fritzlyn Valor Successor
Dam: Fritzlyn Janie (In sale). 10703—490—G. Dropped July 24, 1942. Bred December 18, 1950 to FRITZLYN FLASH.
Sire: Florham Jupiter
Dam: Fritzlyn Jeanette 2d, 11418—504—FF, 15817—702—A

IN SALE **FRITZLYN KING'S LILITH**
9301—428—Jr2 in 215 days on test.
Dropped April 4, 1948. Bred November 30, 1950 to FRITZLYN FLASH.
Dam: FRITZLYN VAL LILITH
Sire: Valor's Fashion
Dam: Fritzlyn Gifted Lilian, 8783—454—F.

IN SALE **FRITZLYN KING'S ROSEATE**
11051—580—GG, 10927—563—Jr4C
7173—301—7yrs in 161 days on retest.
Dropped April 21, 1943. Bred January 24 to FRITZLYN FLASH
Dam: FRITZLYN FASHION ROSEATE (In sale with 4 daughters), 10526—544—GG.
"KING'S ROSEATE" is selling with her daughter, FRITZLYN FLASHY ROSE, dropped September 13, 1950, by Fritzlyn Flash, and her full sister, Fritzlyn Gypsy Fashion Roseate (see back cover).

IN SALE **FRITZLYN KING'S ULTRA GEM**
Dropped October 27, 1948. Fresh in March.
Dam: FRITZLYN VAL GEM (In sale with 3 daughters and 2 granddaughters). 10435—524—GG, 10325—545—DD. Dropped July 21, 1939. Fresh February 8.
Sire: Valor's Fashion
Dam: Fritzlyn Gem's Pride, 11567—558—GG, 14800—725—B.

SALES MANAGERS

THE LOUIS McL. MERRYMAN & SONS, INC.
SPARKS, MARYLAND

PATE SALES COMPANY
2064 Lawrenceville Rd.
Trenton 8, New Jersey

FOR CATALOGS WRITE: **THE LOUIS McL. MERRYMAN & SONS, INC., SPARKS, MD.**

COMPLETE FRITZLYN DISPERSAL

WEDNESDAY, JUNE 13, 9:15 A. M., AT THE FARM, PIPERSVILLE, PA.

Which is on Routes 611 and 413, seven miles north of Doylestown, Pa.

167 HEAD — 12 BULLS - 80 COWS - 44 BRED HEIFERS - 31 OPEN HEIFERS

IN SALE **FRITZLYN GYPSY'S MOLLIE**
10586—515—Jr2C, 8767—429—Jr4, in 212 days on retest.
Dropped February 24, 1946
Bred December 11, 1950, to FRITZLYN SHEIK.
Sire: ANTIETAM GYPSY KING
Dam: FRITZLYN FASHION MOLLIE (In sale with 4 daughters and 5 granddaughters). 11890—629—FF, 12106—660—A.
Full sister to Fritzlyn Gypsy King's Mola (see opposite page).

IN SALE **FRITZLYN V. S. FLASHY FAITHFUL**
Dropped December 19, 1948.
Fresh March 7. Heifer in sale.
Sire: FRITZLYN VALOR SUCCESSOR
Dam: FRITZLYN FLASHY FAITHFUL
Sire: Caumsett Flashlight
Dam: Fritzlyn Faithful 3d, 8219—448—Jr2C.

IN SALE **FRITZLYN SHEIK'S MOLA**
Dropped January 30, 1949
Due June 5, to FRITZLYN VICTOR HERO.
Sire: FRITZLYN SHEIK.
Dam: FRITZLYN RAM MOLLIE (In sale with 2 daughters and 3 granddaughters). 10568—519—GG. Dropped July 3, 1940. Due June 5, to FRITZLYN VICTOR HERO.
Sire: Florham Rampart
Dam: Fritzlyn Fashion Mollie (see above).

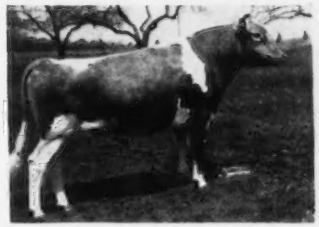

IN SALE **FRITZLYN FLASH**
Dropped March 13, 1947
Sire: CAUMSETT FLASHLIGHT
Dam: FRITZLYN KING'S JEANETTE (E '50)
13750—610—Jr2—365, 19384—857—Jr4—365, 10447—487—5yrs in 145 days. Gr. Ch. Female, N. J., 1949; Best Uddered Cow, E. S. E., 1949; 3rd 4 Yrs., E. S. E., 1949.
Sire: Antietam Gypsy King
Dam: Fritzlyn Jeanette 3d, 10972—469—G, 11809—534—EE, 11229—501—BB.
"FLASH" is in the sale with 24 daughters and 2 sons.

IN SALE **FRITZLYN MADAME 2d**
11198—532—Jr2C, 3472—153—6yrs in 86 days—2x on retest.
Dropped August 23, 1944. Bred February 15 to FRITZLYN FLASH.
Sire: ANTIETAM GYPSY KING
Dam: FRITZLYN MADAME, 9616—529—GG.
In sale with her daughter.
FRITZLYN FLASHY MADAME JANE
10791—494—Jr2 in 319 days on test.
Dropped January 7, 1948.
Due June 22 to FRITZLYN VICTOR HERO.
Sire: CAUMSETT FLASHLIGHT

IN SALE **FRITZLYN KING'S VENUS**
8428—410—Jr2—305—3x, 2862—142—5yrs—2x in 71 days on retest.
Dropped July 1, 1945. Bred February 23 to FRITZLYN FLASH.
Sire: ANTIETAM GYPSY KING
Dam: FRITZLYN SISTER VENUS
Sire: Florham Jupiter
Dam: Fritzlyn Rose Gift, 10827—539—F.

SALES MANAGERS

THE LOUIS McL. MERRYMAN & SONS, INC.
SPARKS, MARYLAND

PATE SALES COMPANY
2064 Lawrenceville Road
Trenton 8, N. J.

FOR CATALOGS WRITE

THE LOUIS McL. MERRYMAN & SONS, INC., SPARKS, MD.

Seath and Shultz SALES SERVICE

Announce . . .

DORAL FARM DISPERSAL

Saturday, June 23, 1951 — 1:30 P. M.

AT THE FARM — ROXBURY ROAD — STAMFORD, CONNECTICUT
Turn off the Merritt Parkway at Den Road to Roxbury Road.

62 HEAD

3 Herd Sires . . . 27 Cows . . .
5 Bred Heifers . . . 20 Open Heifers . . .
7 Bull Calves.

This herd includes a choice selection of the TOP animals from TOP sales. They are a richly-bred offering.

THESE THREE GREAT HERD SIRES SELL

"ACTOR'S MAJESTY"

FAIRLAWN ACTOR'S MAJESTY
Born January 3, 1947
Sire: **Fairlawn Peerless Actor, A. R.**
Senior Sire at Fairlawn Farms. Sire of 4 Excellent and 1 class leading daughter.
Dam: **Riegeldale Emory's Charlotte**
10344—571—Jr2C, 12512—651—Jr4, 13998—756—8yrsC. VERY GOOD '47 '48 '49. Sold for $14,000.

IN THE SALE
2 sons
16 daughters
3 cows carrying his service

"MELINDA'S MAJESTY"

STERLINGOLD MELINDA'S MAJESTY
Born February 19, 1947.
Sold for $46,000.
Sire: **Fairlawn Memoir's Performer, A. R.**
His progeny sold for $117,900 in the Sterlingold Dispersal.
Dam: **Coronation Melinda**
15121—766—B, 19537—961—6yrs—365.
EXCELLENT '47 '48.
Sold for $31,000, highest priced cow of the breed.

IN THE SALE
1 son
2 daughters
16 cows carrying his service
4 due before the sale

"CHALLENGER"

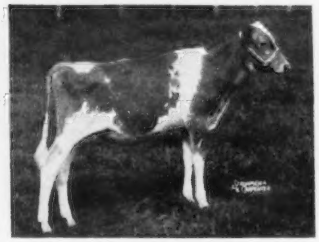

HOMINY HILL CHALLENGER
Born October 16, 1948
Sire: **Riegeldale Coronation King, A. R.**
Senior Sire at Hominy Hill Farms.
Dam: **Hominy Hill Betty**
18094—924—Jr2—365C
National Class Leader
17593—891—Sr3
EXCELLENT '48 '50

IN THE SALE
2 sons
5 daughters

GREAT FEMALES ALSO SELL

★ Show Cows ★ 2 Class Leading Cows ★ 3 State Champions ★ 1000 lb. Fat Producer
★ A Cow Now Completing A Class Leading Record

Riegeldale Sale TOP

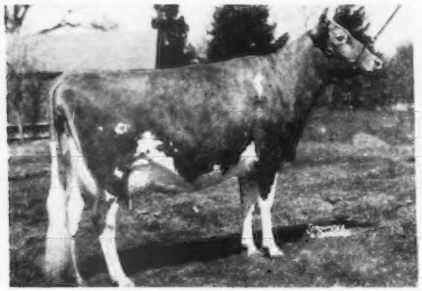

LEESIDE ATLANTIC PRINCESS
12292—547—Sr2—365C
Fresh in March, now milking 73 lbs. a day.
Topped the 1950 Riegeldale Sale at $18,500.
We know of no other cow that can beat her on the Tanbark.
M. G. S. — L. McL. M.

Coronation Dispersal TOP

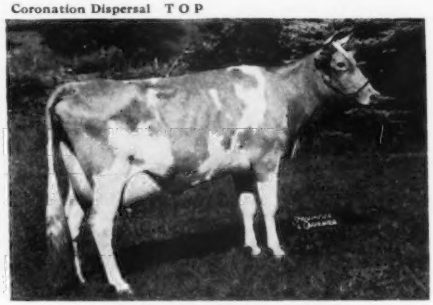

CORONATION MAJESTIC'S PORTIA
11811—610—Sr2—365C
On retest 12310—655—Sr3—262 days.
Still on test and heading for a Class Leading record.
Topped the Coronation Dispersal at $7,500.

18 cows have completed records averaging 13672 lbs. milk, 693 lbs. fat. Many in immature classes and on 305 days. 9 cows now on test with high records in progress.

An unusual opportunity to purchase outstanding type and high production.

T. B. Fed. Acc. 379689 Conn. State Bang's Free 1177

For catalogs write Louis McL. Merryman and Sons, Inc., Sparks, Md.

SALE MANAGED BY . . . **SEATH AND SHULTZ SALES SERVICE, Peterborough, N. H., and THE LOUIS McL. MERRYMAN & SONS, INC., Sparks, Md.**

Announcing . . . COMPLETE DISPERSAL of
DORAL FARM GUERNSEYS

Saturday, June 23, 1951 — 1:30 P. M.

AT THE FARM — ROXBURY ROAD — STAMFORD, CONN.
Turn off the Merritt Parkway at Den Road to Roxbury Road.

62 HEAD - 27 Cows - 5 Bred Heifers - 20 Open Heifers - 7 Bull Calves — PLUS . . .

OUR THREE GREAT HERD SIRES SELL

A small, but very select, herd. It has been assembled from the top herds in the country with the predominate blood lines being Coronation and Green Meadow. Type, high production, and health have been given paramount consideration. The herd is accredited for T. B. No. 379689 and Conn. Bang's Free No. 1177.

Full particulars will be given in the June Guernsey Breeders' Journal.

THESE COWS SELL...TYPICAL OF OUR FEMALES

PHAROS KING'S DONETT
16996—1013—5yrs—365C (pending)
12829—753—Jr2—365—1095
11279—625—Sr3—HIR—584
13600—784—Sr4—305C—911, Class Leader
D-VG-VG-VG-D '48. GP '47-D '50.
3 daughters and 1 granddaughter in sale.

FRANCHESTER FREE ITCHEN
12596—626—Jr2—365C
13318—657—Jr4—305C—3x
15660—761—5yrs in 332 days
GP '47-VG '48 '50
1 daughter in sale.
Dam 5 times Excellent.

FAIRLAWN K. HAPPY CHIC
12470—621—Jr2C
14890—747—Jr3
16304—819—5yrsC
On retest, 12964—669—7yrs—245 days
VERY GOOD '47 '48 '49

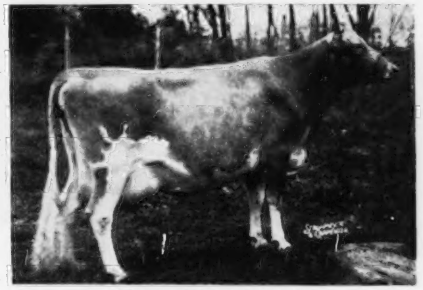

GARDENVILLE KING'S MANDI
10236—566—Jr3—305C
On retest, 6680—345—Sr4—141 days
D '48-VERY GOOD '50
2 daughters, 1 granddaughter and a son in sale. Mandi is a great, great grandaughter of Green Meadow Florinda.

SALE MANAGED BY
SEATH AND SHULTZ SALES SERVICE, Peterborough, N. H.
and
THE LOUIS McL. MERRYMAN & SONS, INC., Sparks, Md.

For catalogs address LOUIS McL. MERRYMAN & SONS, INC., Sparks, Md.

T. B. ACCREDITED — **DORAL FARM** — CONN. BANG'S FREE

4-6835

ROXBURY ROAD — STAMFORD — CONNECTICUT

A. L. KASKEL, OWNER — JOE HUFFER, HERDSMAN — O. S. COOK, MANAGER

"INVINCIBLE" — The Head Man At Birchtree

Green Meads Invincible

Born July 24, 1949

He is being bred to only our best A. R. cows and Paternal great granddaughters of **LYNBROOK ANITA,** 17577—970—AA, Class Leader when made.

Sire: LANGWATER VINDICATOR, a son of Langwater Valencian, A. R., out of Langwater Cora—see below.

HIS PATERNAL GRANDDAM

LANGWATER CORA
15653—710—D
3 A. R. sons, 2 A. R. daughters.

HIS PATERNAL SISTER

GREEN MEADS DAME ROSALIND
14140—682—Sr2—365C
16353—806—Sr3—365

"INVINCIBLE" is out of Green Meads Lady Loma, 16810—738—Sr4—365C, a daughter of Langwater County Squire, A. R.

Consider an "Invincible" son for your next herd sire.

A picture of Invincible will appear in our next advertisement.

WE WOULD BE PLEASED TO HAVE YOU VISIT THE FARM.

T. B. ACCREDITED — STATE BANG'S CERTIFICATE No. 90

BIRCHTREE FARM

Framingham, Massachusetts

H. S. OWEN, Owner — EVERETT A. JONES, Farm Supt.

Seath and Shultz
SALES — SERVICE

PETERBOROUGH, N. H.

MIKE SEATH
Far Hills, N. J.
Phone Millington 7-0623-M

E. M. GRANGER, Jr.
Auctioneer

EARL SHULTZ
Peterborough, N. H.
Phone Peterborough 124

SECOND GREEN MEADOW SALE

45 HEAD — Tuesday, June 5, 1951, Trenton, N. J., Glenburnie Farm, 1:00 P. M. — 45 HEAD

21 COWS—18 BRED HEIFERS—6 OPEN HEIFERS

All from this great Green Meadow and Coronation Family. The family that is noted for clean-cut heads and refined shoulders, wide open ribs, well-attached quality udders.

A YOUNG GROUP

This is a young lot of cattle. The lives of these females are ahead of them. They are backed by proved families. They will make the best of a foundation.

COWS

WILGORLAN FARM, Titusville, N. J.

WILGORLAN FARMS PETAL (VG '50). Born June 5, 1947. 9782—500—Jr2—365C. Will be bred to Gardenville Coronation King.
Sire: Hominy Hill King's Courageous
Dam: Brookside Farms Paula, 11632—518—GG, 14847—653—Sr4—365, 8473—401—5yrs—305C—2x, 11865—548—7yrs—365.
This is a very attractive good uddered young cow. Her sire is strong udders we all like to see. On retest making 2 lbs. fat a day.

HOMINY HILL FARM, Colts Neck, N. J.

HOMINY HILL SARAH (VG '50 pending). Born September 20, 1947. 12264—642—Jr2C (pending). Fresh.
Sire: Chedco Peter Pan
Dam: Hominy Hill Sally (VG '48). Sold for $5,300. 15000—755—Sr2.
A top 3-year-old that is sharp and a great producer. Great rib, well-attached, well-balanced udder. She will take your eye.

SPAR HILL FARM, Chadds Ford, Pa.

SPAR HILL OLEANDER. Born December 27, 1946. 11480—573—Jr2—365C. Fresh.
Sire: Spar Hill Duke of Windsor
Dam: Spar Hill Orange Blossom 3d, 12191—571—GG, 15908—767—5yrs—365C.
A real sharp young cow, milking 50 lbs. From the best breeding family at Spar Hill.

BLAKEFORD FARM, Queenstown, Md.

BLAKEFORD WELCOME. Born October 26, 1948. Fresh April 13, 1951.
Sire: Blakeford Formidable
Dam: Blakeford Lady Wenda (G '48-VG '50). 10693—542—Jr2, 13067—651—Sr3—365C, 14930—733—Sr4—365C.
This young cow is bred well enough to be the dam of anyone's herd sire. She is right all ways.

McDONALD FARMS, Cortland, New York

McDONALD FARMS IDEAL NIRA. Born February 27, 1948. 8625—427—Jr2 in 234 days on test. Bred November 26, 1950 to McDonald Farms Steadfast Orion
Sire: McDonald Farms Ideal
Dam: McDonald Farms Iris, 10048—571—Jr2, 11300—589—Sr3—365C.
This young cow is from one of four families where the dam, maternal granddam, and maternal great granddam classified Excellent. The paternal granddam is Excellent. Here is a very attractive young cow exceptionally well-bred. Never before have you had a chance to bid on one like her.

NORMANDY FARM, New Augusta, Ind.

NORMANDY VIXEN. Born October 17, 1949. 12816—569—Jr2—365 (pending). Due May 26, 1951.
Sire: Normandy Levity Blend
Dam: Normandy Contentment, 13880—695—E.
A beautiful young cow; lots of quality, and from a top family at Normandy. Normandy Farm went all out on this one.

NORMANDY DIANTHA. Born December 7, 1946. 12706—611—Jr3—365 (pending). Due May 19, 1951.
Sire: Normandy Levity Blend
Dam: Coronation Diana, 11612—573—Jr3—365C
Another nice one—the same stamp as "Vixen."

FAIRLAWN FARMS CO., Port Chester, New York

FAIRLAWN HORNET'S JANE. Born September 11, 1947. 12543—702—Sr2—365C (pending). Due May 28, 1951.
Sire: Fairlawn Actress' Hornet
Dam: Fairlawn Peerless Icon, 10781—588—Sr4—365C
This young cow—a great producer herself, is from a daughter of "Peerless" that is out of a daughter of old "Hornet." The best of Fairlawn breeding.

QUARRY VALLEY FARM, Lahaska, Pa.

QUARRY VALLEY'S M. DOT. Born October 9, 1948. Fresh by Sale Time.
Sire: Rockingham Monitor
Dam: Quarry Valley's Lad's Peridot, 6921—349—Sr2—305C—2x, 12416—626—Jr4—HIR.
A daughter of a great proved sire that is developing nicely. She has a very pleasing udder. Proved families top and bottom.

LEESIDE FARM, Lumberville, Pa.

LEESIDE SOUTHERN MARGIE. Born November 6, 1948. Due May 9, 1951.
Sire: Sterlingold Premier
Dam: Leeside Silver Marge, 12235—611—Sr2C.
A heifer that is developing nicely. Her maternal granddam has 5 daughters, all in the herd, and the maternal great granddam has 6 daughters, all in the herd.

GOOSE VALLEY FARM, Harrisburg, Pa.

GOOSE VALLEY MONA. Born November 11, 1945. Due June 13, 1951.
Sire: Brian Boru King's Patriot
Dam: Goose Valley Mary Ann, 7447—416—FF, 10571—574—6yrs—365C.
This cow has a beautiful udder. Strong in Green Meadow breeding top and bottom.

GOOSE VALLEY BELLE OF THE BALL. Born February 9, 1947. Due May 4, 1951.
Sire: Brian Boru King's Patriot
Dam: Goose Valley Belle, 12362—631—FF
Another of the same kind by the same sire.

NYALA FARM, Greens Farms, Conn.

NYALA PRINCE'S NANCY. Born November 22, 1947. 11880—629—Jr2—365C. Will be fresh.
Sire: Nyala Peerless Prince
Dam: Nyala's Hornet Golden Gem, VG '49. 12828—584—Jr2—365C.
A very trim, dairy-like heifer. Nice udder and milky.

GLENBURNIE FARM, Trenton, N. J.

GLENBURNIE RESOLUTE'S MELODY. Born April 13, 1949. Due May 18, 1951.
Sire: Fairlawn Hornet's Resolute. Grand Champion, N. J., 1950. Sold $8,000—1951.
Dam: Sherwood Forest Queen Melody, 10610—608—GG (1094 T. M.)
A royally-bred Green Meadow—top and bottom. You will like this one.

GAYHEAD GUERNSEY FARM, Coxsackie, New York.

GAYHEAD'S L. BLUEBELL. Born October 1, 1948. Due May 20, 1951.
Sire: Gayhead's S. Loyalist
Dam: Flint Hill Anna Bell, 15142—698—Sr3—365C
Full sister-in-blood to Flint Hill Baroness, 15448—808—5yrs—365C. This fresh two-year-old has the style and quality for which Gayhead cattle are noted.

HANOVER HILLS, Yorktown Heights, N. Y.

BROOKDELL SUNMAID. Born February 7, 1946. Will be bred. 10385—536—Jr2—365, 3743—192—Sr4—305 in 87 days.
Sire: Wyebrook Imperial.
Dam: Brookdell Sunna, VG '48 '49, 13710—811—Sr4—365C. Maternal sister to Brookdell Colonial Lady, 13261—663—Jr4—305C—3x, former Class Leader.
A strong bodied cow with lots of quality. She is making 2½ lbs. fat a day.

GREAT ELM FARM, Dover, N. H.

GREAT ELM LAVENDER. Born March 6, 1949. Due May 18, 1951.
Sire: Great Elm His Louis
Dam: Great Elm C. Roselinda, 10241—524—Jr2—365C—1095.
The kind that has made Archie Young well-known. Milky, and with unusual dairy quality.

HAVEN HILL FARM, Rochester, N. H.

GARDENVILLE PRINCESS ANNETTE. Born November 17, 1944. 8251—424—Jr2—305C—8x, VG '49. Due June 21 to Fairlawn Performer's Honor.
Sire: Pine Manor King Kenfleur.
Dam: Amoret, 12121—657—5yrs—365C.
She was Grand Champion at one of the New Hampshire Parish Shows in strong competition.

HAVEN HILL MELBA'S LEOTA. Born March 12, 1949. Due May 6, 1951.
Sire: Riegeldale Conqueror's Emory.
Dam: Wethersfield Liota, 12875—680—AA.
She will be fresh and going strong. The kind that will really come.

SECOND GREEN MEADOW SALE

Tuesday, June 5 — Trenton, N. J. — Glenburnie Farm

KENNERSLEY FARM, Church Hill, Md.

KENNERSLEY IDA. Born February 17, 1947. Bred March 27, 1951 to Melfield Patrick.
Sire: Blakeford Confident.
Dam: Bashan's Ideal, 12449—571—8yrs—HIR—712.
A big, strong three-year-old, capable of making big records—by one of the best sires to leave Blakeford.

IDEAL GUERNSEY FARMS, Augusta, N. J.

IDEAL'S CHARMER'S GLORIANNA. Born October 27, 1948. Due before Sale.
Sire: Gardenville Charmer.
Dam: Springdale Golden Glorianna, 12956—581—5yrs—365C.
A good strong heifer ready to make a good record.

BRED HEIFERS

HOMINY HILL FARMS, Colts Neck, N. J.

HOMINY HILL KING'S EGYPT. Born April 7, 1949. Due July 24, 1951. Bred to Hominy Hill Champion.
Sire: Coronation King of Pine Manor.
Dam: Fairlawn Peerless Egypt, 13875—653—EE, 16491—791—6yrsC.
A good strong heifer and bred right.

NYALA FARM, Greens Farms, Conn.

NYALA PRINCE'S CINDERELLA. Born October 21, 1949. Bred March 16, 1951, to Fairlawn Dairymaid's Steadfast.
Sire: Nyala Peerless Prince
Dam: Nyala's Hornet Golden Gem (VG '49), 12828—584—Jr2—365C.
From the Hornet-Peerless cross that has worked so well. The calf this heifer is carrying has a pedigree that includes the top Green Meadow cows.

FLYING HORSE FARM, South Hamilton, Mass.

FLYING HORSE COLONEL'S ELISE. Born June 10, 1949. Bred October 25, 1950 to Flying Horse Musicmaker.
Sire: Chedco Colonel.
Dam: Flying Horse Master's Ella, 12844—628—Jr2—365C, 15595—806—Jr3—365.
A big, strong heifer from the Chedco Colonel—Butterfat cross that has produced tops like Flying Horse Colonel's Dorothy.

KENVER, Indianapolis, Ind.

KENVER PRINCESS LASS. Born January 22, 1949. Bred January 3, 1951 to Franchester P. Performer.
Sire: KenVer Levity Prince
Dam: Flying Horse Butterboy's Lass, 10391—503—Jr2 (milking over 50 lbs. per day).
She is a flashy one, and from the Butterfat cross on the bottom.

KENVER PEERLESS TERRY. Born October 22, 1949. Will be bred.
Sire: Franchester P. Performer
Dam: Douglaston Baroness Terrington, 8762—445—Jr2
Another top with lots of stretch and quality.

SPAR HILL FARM, Chadds Ford, Pa.

SPAR HILL HONEYSUCKLE 3d. Born May 21, 1949. Bred November 9, 1950 to Gardenville Taurus.
Sire: Spar Hill Duke of Windsor
Dam: Spar Hill Honeysuckle, 9601—588—Jr2—365C.
Here is a sweet heifer. She could show with the best of them. She carries the blood of the two top sires proved at Spar Hill.

BLAKEFORD FARM, Queenstown, Md.

BLAKEFORD MIRTH. Born October 30, 1949. Bred March 8, 1951 to Blakeford Transmitter.
Sire: Blakeford Resolute.
Dam: Blakeford Minerva, 9530—497—Jr2—305C—3x.
A trim, strong heifer. The full sister to her dam topped the Maryland Sale in 1950.

McDONALD FARMS, Cortland, N. Y.

McDONALD FARMS LUCKY OPAL. Born August 13, 1949. Will be bred.
Sire: McDonald Farms S. Lucky Star.
Dam: McDonald Farms King's Milkmaid, 9990—552—Jr2—365.
This heifer was second prize Heifer Calf at the National Guernsey Show, and the International Dairy Exposition. She will give them a race this year. If you need a Senior Yearling, here she is.

PEBBLE HILL FARM, Doylestown, Pa.

PEBBLE HILL CAVALIER'S NELLIE. Born December 1, 1948. Due July 1, 1951. A strong heifer—nice udder promise.
Sire: Sterlingold Cavalier.
Dam: Liseter Bella's Nellie. Just completed a record of 12851—584—5yrs—365C (pending).

IDEAL GUERNSEY FARMS, Augusta, N. J.

IDEAL'S G. S. MYRTLE. Born December 28, 1948. Due near sale time.
Sire: Gardenville Supreme.
Dam: Ideal's King George's Myrtle, 12973—645—10yrs—365.
The Gardenville Supreme daughters at Ideal are starting off on test with prospects for real good records.

FORSGATE FARMS, INC., Jamesburg, N. J.

FORSGATE KING'S ALICE. Born October 15, 1949. Bred March 28, 1951.
Sire: Gardenville Coronation King.
Dam: Wilgorlan Farms Alice, 10371—519—Sr2—365.
She is from that top family at Wilgorlan—the Landhome Butterfat Alice family.

LOCUST GROVE DAIRIES, Westville, N. J.

LOCUST GROVE I. ROMANCE. Born November 22, 1949. Due October 21, 1951 to Locust Grove Hornet's Fred.
Sire: Fairlawn Hornet's Invincible.
Dam: Strongheart's Ruth (E '47-VG '49), 15502—678—Jr2—365.
A show heifer right through. Out of an Excellent dam that was the Grand Champion Female at the N. J. Judging School in 1951. Sired by a Grand Champion bull.

LOCUST GROVE ELENA. Born September 19, 1949. Due October 4, 1951 to Fairlawn Actor's Merit.
Sire: Fairlawn Hornet's Invincible.
Dam: Janson's Salena, 9099—497—Sr2—305C—2x, 13053—729—Sr3—365C.
Another real top. In calf to the "Merit" bull that is from the "Glory" family.

LANGMORE FARM, Troy, N. Y.

LANGMORE BELLE. Born September 13, 1949. Bred March 4, 1951.
Sire: Coronation Langmore
Dam: Langmore Idol Belle, 12708—786—5yrs—365.
The kind that Charlie Moore consigns. Real dairy type, and one that will make a grand dairy cow.

STERLING FARMS, Harvey's Lake, Pa.

STERLING LAURA. Born August 21, 1949. Bred March 13, 1951 to Sterling George.
Sire: Hominy Hill Benefactor.
Dam: Sterling Donna, 6745—318—Sr4—305—3x in 143 days.
A nice one. Her sire is a full brother to Riegeldale King's Blanche, at Fairlawn.

BASQUAERIE FARM, Millis, Mass.

BASQUAERIE LEVITY MONOBELLE. Born December 21, 1948. Bred October 14, 1950.
Sire: Pine Manor Levity Sovereign.
Dam: Argilla Monody 2d, 16135—708—Sr3—365C.
A lot of dairy type in this one.

LYNBROOK FARM, Southboro, Mass.

LYNBROOK SUPREME HAZEL. Born July 18, 1949. Bred December 25, 1950.
Sire: Coronation Supreme Lad.
Dam: Lynbrook Cherry Harmony, 10901—643—Jr4—365C.
Another one of the Coronation—Cherub crosses that has worked so well.

EVERGREEN FARMS, New Hope, Pa.

EVERGREEN ALLMASSYTU. Born June 3, 1949. Bred November 15, 1950 to Evergreen Sir Raleigh
Sire: Gardenville King's Alexander.
Dam: Evergreen's Rilmass, 14120—692—CCC (Class Leader record when made.)
Her dam and maternal granddam were Class Leaders in the 2x division and she is by a son of the $45,000 bull.

OPEN HEIFERS

GLENGERAN FARM, Matawan, N. J.

GLENGERAN LEADER'S CLARABELL. Born December 22, 1949.
Sire: Fairlawn Actor's Leader.
Dam: Glengeran Clara Bell, 9420—391—Sr3—305C (610).
Her sire's daughters are exceptionally nice in the udder. This heifer is extremely good in the front end.

MEADOWBROOK FARM, Bernardsville, N. J.

MEADOWBROOK KING'S PEONY. Born September 22, 1950.
Sire: Hominy Hill King's Ashland
Dam: Hollyday Queen of Meadowbrook, 13102—610—Sr3.
A well-grown heifer that looks like a comer.

CHEDCO FARM, Berlin, Mass.

CHEDCO CAPTAIN'S PALOTTERIE. Born January 8, 1950.
Sire: Chedco Captain
Dam: Argilla Fair Palotterie 4th, 19418—762—Sr3—365.
She is from that great Palotterie family, well-known for production and type.

CHEDCO ARBUTUS. Born April 15, 1950.
Sire: Flying Horse Lute's Colonel.
Dam: Chedco Violet, 9334—489—GG, 13679—726—5yrs—365C.
A real nice heifer from the Violet family. This one has a lot of possibilities.

STERLING FARMS, Harvey's Lake, Pa.

STERLING LENA. Born October 24, 1949.
Sire: Hominy Hill Benefactor.
Dam: Sterling Patty, 7679—460—Sr2—305C—2x
Another nice one sired by the full brother to Riegeldale King's Blanche, 15244—841—5yrs—365C.

HAVEN HILL FARMS, Rochester, N. H.

HAVEN HILL MELBA'S S. RAZZLETTE. Born November 21, 1950.
Sire: Fairlawn Dairymaid's Steadfast.
Dam: Haven Hill D. Dazzlette, 10099—553—Jr2—365C. On retest, 5197—245—Sr3 in 125 days.
The Steadfast bull is siring a lot of quality. His daughters are starting on test; have nice udders and are very pleasing.

SECOND GREEN MEADOW SALE

Tuesday, June 5 — Trenton, N. J. — Glenburnie Farm

IN THE SALE

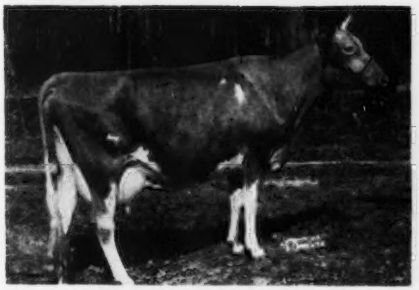

HOMINY HILL SARAH, VG '50 (pending)
12264—642—Jr2C (pending)

HER DAM

HOMINY HILL SALLY, VG '48
15000—755—Sr2

IN THE SALE

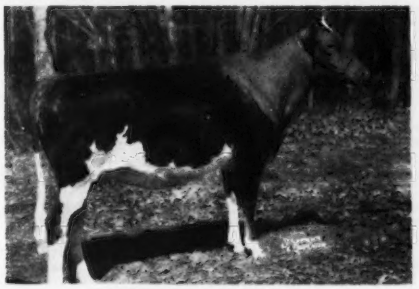

HOMINY HILL KING'S EGYPT
Sire: Coronation King of Pine Manor
Dam: Fairlawn Peerless Egypt
16491—791—6yrsC

IN THE SALE

SPAR HILL OLEANDER
11430—573—Jr2—365C
Sire: Spar Hill Duke of Windsor
Dam: Spar Hill Orange Blossom 3d
15908—767—5yrs—365C

IN THE SALE

BLAKEFORD WELCOME
Sire: Blakeford Formidable
Dam: Blakeford Lady Wenda
14930—733—Sr4—365C

HER DAUGHTER IN THE SALE

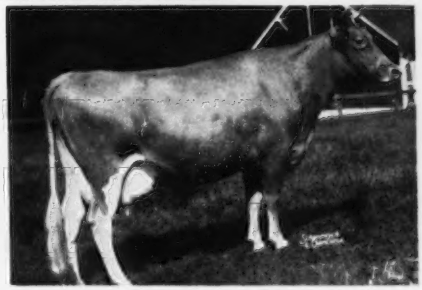

STRONGHEART'S RUTH
Classified Excellent '47-VG '49
15502—678—Jr2
Dam of Locust Grove I. Romance in the Sale.

Write for a Catalog.

SEATH & SHULTZ SALES SERVICE
Peterborough, New Hampshire

GLENGERAN GUERNSEYS

Consign... **2nd Green Meadow Sale — Tuesday, June 5, 1951 — Trenton, N. J.**

Glengeran Leader's Clarabell

Born December 22, 1949

Sire: **Fairlawn Actor's Leader,** 24 daughters in our herd, 7 in milk, 4 at Woodacres in milk. A son of Fairlawn Peerless Actor, A. R., out of Fairlawn K. Gay Levity (see below).

Her Paternal Granddam

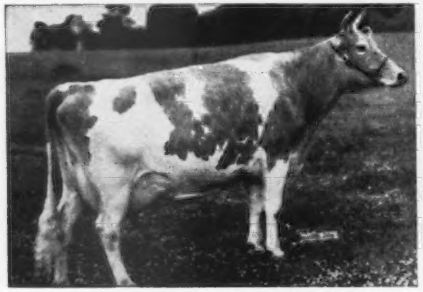

FAIRLAWN K. GAY LEVITY
14978—730—Jr4—365C. VG '49-Excellent '50.

Her Sire's Half-Sister

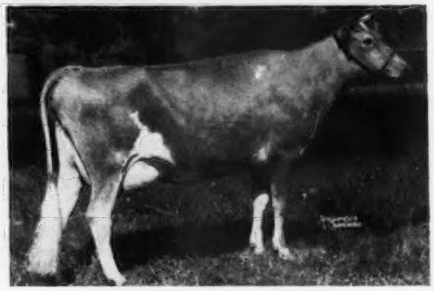

FAIRLAWN ACTOR'S MELBETTE
11510—611—Jr2—365C, 12347—666—Sr4—365C
Excellent '47 '48 '49 '50

"CLARABELL" is out of **Glengeran Clara Bell,** 9420—391—Sr3—305C—2x, a daughter of Hilltop Butterfat Governor, A. R., out of Glengeran's Clara 2d, A. R., 3 A. R. daughters.

Selling open—You Can Breed Her To Your Own Herd Sire.

GLENGERAN GUERNSEYS

WM. SCHULTZ, Herdsman — Write: MRS. E. H. GERAN, Matawan, N. J.

SELLING

2nd GREEN MEADOW SALE

June 5, 1951 — Trenton, N. J.

A GRANDDAUGHTER OF GARDENVILLE CORONATION KING ($45,000) OUT OF A FORMER CLASS LEADER DAM

EVERGREEN ALLMASSYTU 1298504

Born June 3, 1949

Sire: **Gardenville King's Alexander**
A son of Gardenville Coronation King, A. R. ($45,000), out of Lockshore Goldie, 13398—693—5yrs—365C.

Dam: **Evergreen's Rilmass**
14120—692—CCC, former Class Leader, a daughter of Pinebrook Hiboy, A. R., out of Evergreen's Hopeful Rilma (see opposite).

Her Maternal Granddam

EVERGREEN'S HOPEFUL RILMA
11556—576—FHI, 15175—768—6yrs—305C—2x
Former Class Leader. 2 A. R. daughters.

"ALLMASSYTU" was bred November 11, 1950, to Evergreen Sir Raleigh, a son of Evergreen Rudy, out of Land Lea's Rocky, 10681—575—Jr4—305C—2x. **She will freshen just right for fall milk.**

22nd Bang's Free Renewal No. 34 — T. B. Free Certificate No. 126920

EVERGREEN FARMS — New Hope, Pa.

PHILIP W. SMITH, Owner — WARREN QUERIPEL, Herdsman

NORMANDY FARM
GUERNSEYS

Consigned . . . **2nd GREEN MEADOW SALE — June 5, 1951 — Trenton, N. J.**

2 HEAD . . . Both Daughters of NORMANDY LEVITY BLEND

1 . . . **Normandy Vixen** — Born: October 17, 1947

12816—569—Jr2—365 (pending)
Due May 25, 1951 and is selling open

HERE SHE IS

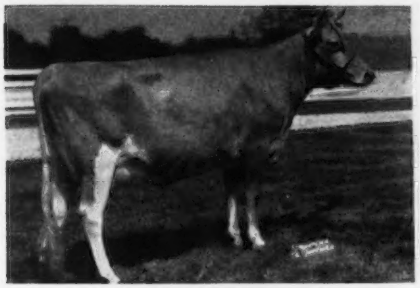

NORMANDY VIXEN
12816—569—Jr2 (pending)
"Vixen" has the right breeding, the type that fits well in any herd.

HER DAM

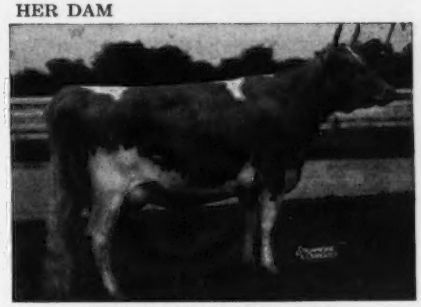

NORMANDY CONTENTMENT
13880—695—E. GP '47. 2 A. R. daughters.
2nd Dam: CORONATION WISTARIA, 13799—619—FF

2 . . . **Normandy Diantha** — Born: December 7, 1946

12706—611—Jr3—365 (pending)

SIRE OF "VIXEN" AND "DIANTHA"

NORMANDY LEVITY BLEND
A Levity Bred Bull
Sire: NORMANDY LEVITY PRINCE, A. R.
Dam: CORONATION ALMA (see opposite).

PATERNAL GRANDDAM OF BOTH

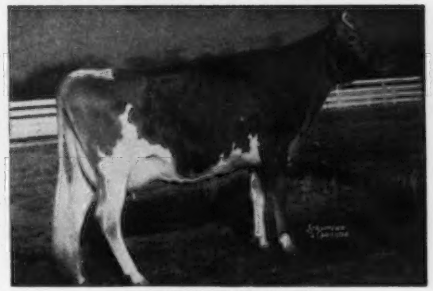

CORONATION ALMA
13558—593—G
14483—653—Sr4—365
Excellent '47 '48

Dam: **CORONATION DIANA,** 11612—573—Jr2—365C, 2 A. R. daughters, she by CORONATION LEVITY PRINCE, A. R., out of FRANCHESTER NOBLE DAISY, 12568—625—G.
"DIANTHA" is due to freshen May 19, 1951 and will be sold open.

HERE ARE TWO WORTHY OF YOUR CONSIDERATION

T. B. ACCREDITED NO. 427911 . . . BANG'S ACCREDITED NO. 1451B

MR. AND MRS. H. C. KRANNERT, Owners
KENNETH TATE, Manager

NEW AUGUSTA, INDIANA

FAIRLAWN GUERNSEYS

Consign to the 2nd GREEN MEADOW SALE

Glenburnie Farm, Trenton, N. J. — June 5, 1951

Fairlawn Hornet's Jane

Born September 11, 1947

HERSELF

12543—702—Sr2—365C—1095 (pending)
Sire: Fairlawn Actress' Hornet, A. R.
"JANE" is an outstanding young dairy individual, this proved by her recently completed record.
Her daughter "Actor's Janet," is a top heifer in our heifer-shed. "JANE" is due June 1, to "EASTERN KING."

HER DAM

FAIRLAWN PEERLESS ICON
10781—588—Sr4—365C—1020
10511—533—6yrs—305—3x (pending)
Classified VG '47, '48—D '49
Sire: GREEN MEADOW PEERLESS
Her maternal granddam is a daughter of Imp. Financier of Myrtle Place.

HER MATERNAL GRANDDAM

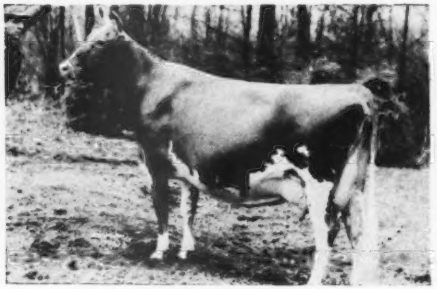

FAIRLAWN CHERRY
14327—719—9yrs—365C—1095
Classified GP '47—VG '48
By Green Meadow Hornet and dam of Fairlawn L. Finch, 14170—748—Jr3—365—1091.

HER PATERNAL GRANDDAM

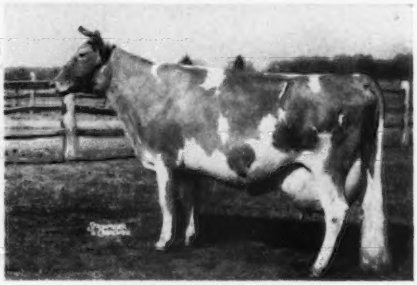

BRIGHT LAD'S ACTRESS
19146—980—Jr4—365
Former National Record, now 3rd place.
Classified Excellent at 13½ years.

FAIRLAWN FARMS COMPANY

King Street—Just off the Merritt Parkway
Port Chester, New York

S. L. KATZ, Owner
T. B. ACCREDITED No. 511540

SAM PIKE, Herdsman
TELEPHONE OFFICE 5-1936

DR. E. B. HOPPER, Manager
BANG'S ACCREDITED No. 2696

Consigned... 2nd GREEN MEADOW SALE — June 5, 1951 — Trenton, N. J.

2 BRED HEIFERS — Calfhood Vaccinated

KENVER PRINCESS LASS — Born January 22, 1949

Bred January 3, 1951, to Franchester P. Performer.

Sire: **Ken Ver Levity Prince,** a son of NORMANDY LEVITY PRINCE, out of PINE MANOR CARMEN (see below).

HER SIRE'S DAM

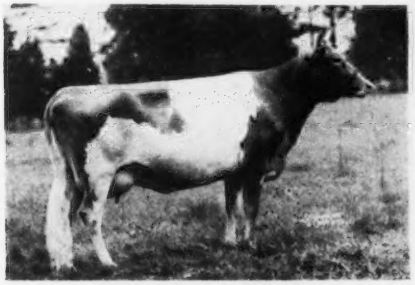

PINE MANOR CARMEN
9034—553—G, 9872—525—7yrsC
Classified VG '47
Sold for $2,225 in 1943. Paternal sister to Pine Manor Courtesy, $28,000.

HER DAM'S DAM

FLYING HORSE PATRICIAN LASSIE
11233—648—GG
1 A. R. Son, 1 A. R. Daughter

"PRINCESS LASS" is out of Flying Horse Butterboy's Lass, 10391—503—Jr2—365, on retest milking over 50 lbs. per day, GP '47, sold for $1,000 in 1946. She by Flying Horse Royal Butterboy, out of Flying Horse Patrician Lassie (see above).

KENVER PEERLESS TERRY — Born October 22, 1949

Sire: **Franchester P. Performer,** several nice daughters in our herd, a son of GAYOSO LEVITY PEER, A. R., out of SECRET'S RADIANCE (see below).

HER SIRE'S DAM

SECRET'S RADIANCE
10440—533—GG, 14355—758—Jr4
Classified VG '47 '49 '50
Sold for $2,500 in 1944.

DAM OF HER SERVICE SIRE

DOUGLASTON LADY AUGUSTA
12106—607—E
Excellent at 14 years. The only cow of the breed to classify Excellent and have 4 Excellent daughters.

Dam: **Douglaston Baroness Terrington,** 8762—445—Jr2—365, she by Douglaston Crown Prince, A. R., out of Douglaston Maharani Idar, 9021—513—F, 13803—692—7yrs—365.

"TERRY" will be bred before sale to MCDONALD FARMS AUGUSTA'S IDEAL, (McDonald Farms Ideal, A. R.—Douglaston Lady Augusta, see above).

KenVer Farm — R. R. 13 - Box 367 - Indianapolis, Indiana

Fully Accredited
Bang's 5700G—T. B. 525221

KENNETH SMOCK, Owner

HANOVER HILL Consigns . . .

SECOND GREEN MEADOW SALE
Tuesday, June 5, 1951 — Trenton, N. J.

An "IMPERIAL" out of an 811 lb. Dam.

BROOKDELL SUNMAID

Born February 7, 1946

10385—536—Jr2—365
10451—545—Sr3—305C—2x

HERSELF . . . SHE SELLS

A FRESH 4-YEAR-OLD
Making up to 2½ lbs. fat per day.

HER UDDER . .

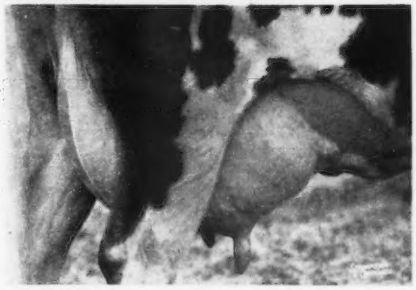

HER SIRE: **Wyebrook Imperial**
Several daughters on test. He by Wyebrook Gallant, A. R., out of Wyebrook Imperial Choice, 14685—722—5yrs—365.

HER DAM . . .

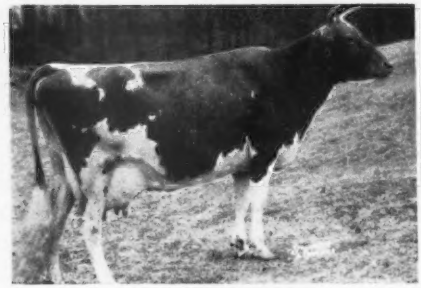

BROOKDELL SUNNA
13710—811—Sr4—365C
Classified VG '49. 2 A. R. daughters.

HER MATERNAL SISTER . . .

HANOVER HILL J. SUNRISE
A daughter of McDonald Farms Jason. We have many of his daughters in our herd, and they are milking real good.

"SUNMAID" . . . through her sire traces directly to GREEN MEADOW MONITOR, A. R., a son of GREEN MEADOW CORONATION PRINCE, A. R., out of GREEN MEADOW MONITA, 15695—782—C.

LOOK THIS ONE OVER CLOSELY

HENRY I. CHRISTAL
Owner

Hanover Hill Farms

Yorktown Heights, N. Y.

DAVE YOUNGER
Manager

THEY MAY BE YOUNG — BUT — OH MY!!

ALL GREAT FEMALES HAVE TO START OUT AS YOUNGSTERS

They will grow—just turn them out to pasture. A Choice Pair . . . Two of our best.

CONSIGNED . . . **SECOND GREEN MEADOW SALE, GLENBURNIE FARM**

Trenton, New Jersey—Tuesday, June 5, 1951

1 . . . CHEDCO ARBUTUS . . . born April 16, 1950

A daughter of FLYING HORSE LUTE'S COLONEL, that is by CHEDCO COLONEL, A. R., and out of ALFALFA FARM LUTE.

Her Paternal Grandsire

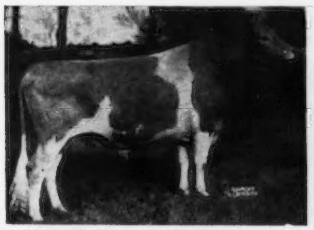

CHEDCO COLONEL, A. R.
14 nearest dams average 14185—732.
Sire of Flying Horse Colonel's Belletta, 12791—699—G, 16443—880—7yrs—365, and of Flying Horse Colonel's Dorothy, 1st Sr. Yearling, Jr. Champ., Topsfield, 1946; 1st in her class and Sr. and Gr. Champ., Topsfield, 1947, 1948, 1950.

Her Paternal Granddam

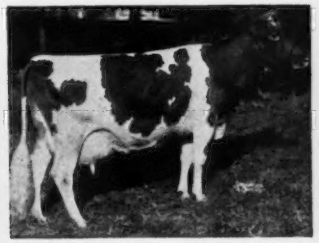

ALFALFA FARM LUTE
17378—1058—Sr4—365C
Class Leader 2nd place, 1st prize, 3 years and under 4, Topsfield, 1938. 1st prize, Produce of Dam, N. D. S., 1940.

Her Paternal Great Granddam

CHEDCO MOONLIGHT
13433—738—AA
Dam of Chedco Honeymoon, 10908—614—G, 13548—752—AA, dam of Chedco Advance, full brother to "Colonel."

Arbutus's Dam:

← **CHEDCO VIOLET**, 13679—726—5yrsC. 2 A. R. daughters.
2 daughters on test and 1 on retest.
CHEDCO LADY VIOLET, 12653—658—Sr4C
4013—203—8yrs in 82 days
CHEDCO VIOLA, 11479—603—5yrs—305—2x
CHEDCO JONQUIL, 615—29—Jr3 in 17 days
CHEDCO SNOWDROP, 5165—278—Sr3 in 150 days.

"VIOLET" is by CHEDCO KING OF THE MEADS, A. R., a son of Green Meadow Wistaria, 15963—807—A (5 P. R. sons, 6 A. R. daughters).

"VIOLET" is the dam of Chedco Primrose that sold for $1,000, top female, Wisconsin State Sale, 1950.

2 . . . CHEDCO CAPTAIN'S PALOTTERIE . . . born January 8, 1950

A daughter of Chedco Captain, a son of Chedco King of the Meads, A. R., out of Chedco Laurel, 15895—823—7yrsC, she a full sister to Chedco Narcissus, 14021—716—Sr4C. "Violet" pictured above is a half-sister to "Captain"—sire of "Captain's Palotterie."

Her Dam

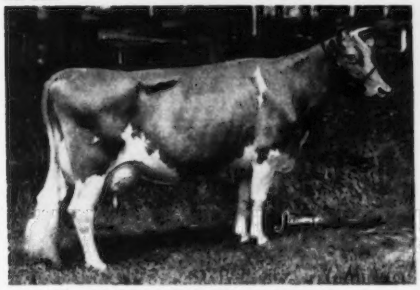

ARGILLA FAIR PALOTTERIE 4th
Sold for $4,100. 19418—762—Sr3.
1 A. R. daughter, CHEDCO PROMISE, 12667—600—Sr2—HIR
Sire: Alfalfa Farm Philosopher, A. R.
Dam: Argilla Fair Palotterie ($2,600)
14007—654—GG, 15631—762—E, 16536—760—AA.
3 A. R. daughters.

Her Dam's Maternal Sister

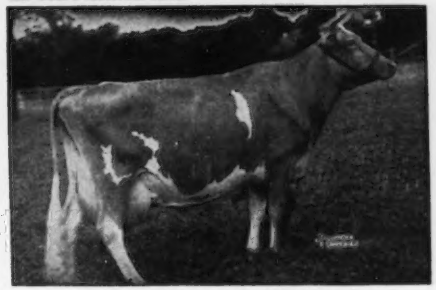

ARGILLA FAIR PALOTTERIE 3d
Sold for $14,000. 15900—810—CC, 15907—823—A, 14631—704—6yrs—305C—2x, 14602—675—7yrs—305C—2x.
A son, Argilla Royal Philosopher (7/8 brother to Palotterie 4th) sold for $28,500. He is sire of the first prize Jr. Get of Sire at Topsfield, 1948, 1950.

Chedco Farm

C. E. COTTING, Owner

Federal Accredited No. 100024-State Bang's Free No. 20
ON ROUTE 62 - BERLIN, MASS.
DELBERT FOX, Herd Manager — Telephone: Berlin 70 or Berlin 10-3

50 FEDERAL STREET - BOSTON, MASS

Two INVINCIBLES Go To The...

2nd GREEN MEADOW SALE

Trenton, New Jersey — Tuesday, June 5, 1951

Consigned... **A Top Pair Of Bred Heifers**

Sire of Both "Ramona" and "Lena"

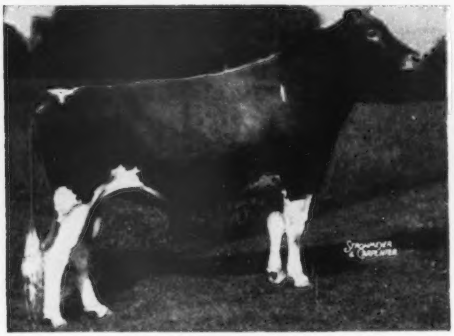

FAIRLAWN H. INVINCIBLE

Senior and Grand Champion, N. J. Guernsey Breeders' Show, 1948. Sire of 1st prize Jr. Get, N. J. Show, 1949.
4 A. R. daughters include:

Locust Grove I. Betsy, 14986—646—Jr2
Locust Grove I. Lady, 12087—603—Jr2

Full Sister To "Invincible"

FAIRLAWN H. HOPE

14043—658—5yrs, 16274—769—6yrs (pending)

Sire: GREEN MEADOW HORNET
30 P. R. sons, 60 A. R. daughters
5 over 800, 11 over 700, 25 over 600 lbs. fat.

Dam: PHILLIPS PEERLESS GIRL
14160—749—E, 15539—790—A
1 P. R. son, 3 A. R. daughters.

Dam of "I. Ramona"

← STRONGHEART'S RUTH

Excellent '47-Very Good '49
15502—678—Jr2

Sire: ROSALIND'S STRONGHEART

Dam: HADDON'S RUTH (VG '47)
11596—578—C

IN THE SALE

1. **LOCUST GROVE I. RAMONA**
Born November 22, 1949
Due October 21 to LOCUST GROVE H. FRED

2. **LOCUST GROVE I. LENA**
Born September 19, 1949
Due October 4 to FAIRLAWN ACTOR'S MERIT

Both are by "Invincible" (see above). "Ramona" is out of "Ruth" (see above). "Lena" is out of Janson's Salena, 13053—729—Sr3C, a daughter of Janson, A. R., out of Mulhocaway Butterfat Salena, 12852—590—6yrs—2x.

ABBOTTS DAIRIES, INC.
JOSEPH P. BROADHURST
Manager

LOCUST GROVE DAIRIES

WESTVILLE -:- NEW JERSEY

LYNBROOK FARM • *Southboro, Massachusetts*

Consigned . . . **SECOND GREEN MEADOW SALE — June 5, 1951 — Trenton, N. J.**

Lynbrook Supreme Hazel

Born July 18, 1949

We consider "Hazel" to be one of the best daughters of "Supreme Lad."

HER SIRE

CORONATION SUPREME LAD
17 A. R. daughters
A son of CORONATION CLIMAX, A. R., out of CORONATION FRANCES—see opposite.

HER PATERNAL GRANDDAM

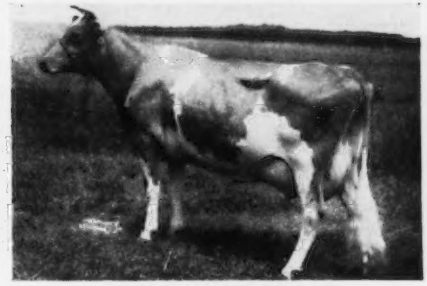

CORONATION FRANCES
14116—620—7yrs—365
Classified GP '47
3 A. R. sons.

HER DAM'S SIRE

LYNBROOK HANNABUL
4 P. R. sons, 11 A. R. daughters
1 over 800, 4 over 700, 8 over 600 lbs. fat.

HER DAM'S HALF-SISTER

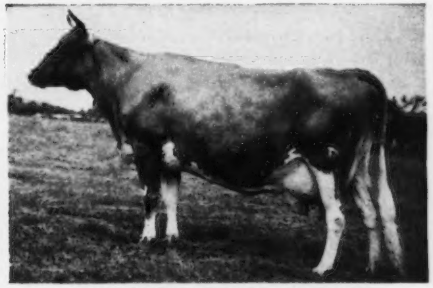

LYNBROOK CHERRY PRECEPT
11660—616—Jr2—365C
13778—728—5yrs—365C
Excellent '49 '50

DAM: **LYNBROOK CHERRY HARMONY.** 9335—553—Sr2—365, 10901—643—Jr4—365C, a daughter of "Hannabul," out of Lynbrook Prairie Melody, 10386—560—F, she a daughter of Orchard View Melody.

"HAZEL" was bred December 25, 1950 to the service of Lynbrook Anita 2d's Cherub, his 7 nearest dams average 14483—840 (Lynbrook Cherub's Supreme—Lynbrook Anita 2d, 15932—868—10yrs—365).

Check The Records And Pedigree Behind This Heifer.

FEDERAL ACCREDITED 227879 — MASS. BANG'S ACCREDITED NO. 119

MRS. PAUL A. STEPHEN—OWNERS—MISS MARCIA E. GEORGE

CARL C. DOANE, Herdsman — GORDON SHORTSLEEVES, Manager

Ideal Guernsey Farms

GOLDEN GUERNSEY

BUILDING ☆ FOR ☆ A ☆ CENTURY

"The World's Largest Herd Of Pure Bred Guernseys"

TWO TOP HEIFERS — A "CHARMER" — A "SUPREME"

Consigned

SECOND GREEN MEADOW SALE — Trenton, New Jersey — Tuesday, June 5, 1951

Vaccinated — Negative

Ideal's Charmer's Glorianna

Born October 27, 1948

Calved April 22, 1951 and is selling open.

Her Sire

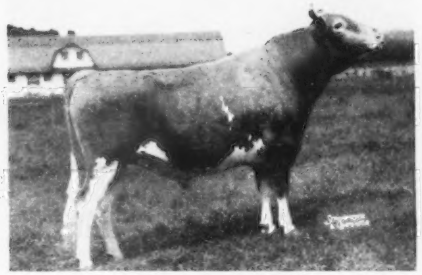

GARDENVILLE CHARMER
His first daughters are an extremely nice group of individuals.
A son of Coronation King of Pine Manor, A. R.

Her Paternal Granddam

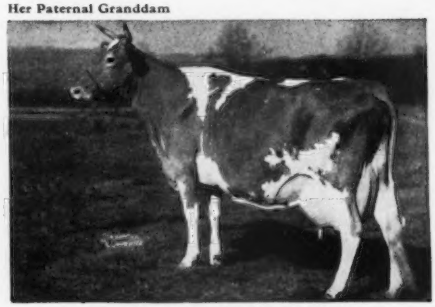

CLEARLAND BUTTERFAT CHARITY
12380—632—GG
14856—697—6yrs—365C
A daughter of Hilltop Butterfat Heartsease, A. R.

Her Dam: **Springdale Golden Glorianna,** 12956—581—5yrs—365C, a daughter of Raemelton Golden Rufus, A. R., out of Springdale Po Gloria, A. R.

Ideal's G. S. Myrtle

Born December 28, 1948

Her Sire

GARDENVILLE SUPREME, A. R.
Sold for $7,600 in 1947. A son of Riegeldale Melba's Emory ($30,000) that is out of Green Meadow Melba, 15342—963—Sr2—365C, National Record.

Her Paternal Granddam

DOUGLASTON BARONESS DARLING
13717—671—GG, 15755—701—AA. Sold for $8,000 in 1942.
Next Dam: DOUGLASTON KING'S CHARLOTTE
15228—828—Sr2C, Class Leader 5th place.
19751—988—AA. Sold for $11,000.

Her Dam: **Ideal's King George's Myrtle,** 12973—645—10yrs—365. A daughter of Ideal's King George, 20 A. R. daughters.

JACOB TANIS & SONS, Proprietors
JOHN TANIS, D. V. M.
WILLIAM AULD, Herdsman

"It's All In The Records"

IDEAL GUERNSEY FARMS
Augusta - Sussex County - New Jersey

TWO OF OUR BEST GO TO

The Green Meadow Sale, Trenton, New Jersey — June 5, 1951

This Bred Heifer

McDONALD FARMS LUCKY OPAL
Bred August 13, 1949. 2nd prize Sr. Heifer Calf, National Guernsey Show and International Dairy Exposition, 1950. Bred February 12, 1951, to McDonald Farms Fore Traveler. "Opal" is sired by McDonald Farms S. Lucky Star ("Steadfast"—"Gem," 759—Jr4C, Very Good '47 '48-Excellent '50) and out of McDonald Farms King's Milkmaid, 552—Jr2. On retest making 2.68 fat per day Sr3.

Her Dam's Full Sister

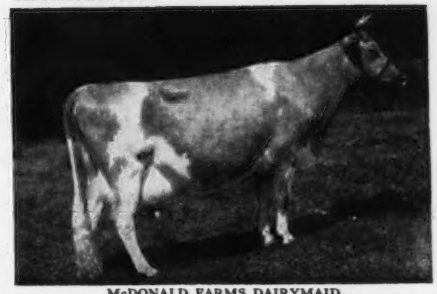

McDONALD FARMS DAIRYMAID
10290—603—G, 11367—634—AA. Sold for $8,000. Full sister to McDonald Farms King's Milkmaid, dam of "Lucky Opal." "Dairymaid" and "Milkmaid" are full sisters to McDonald Farms King Lamont, sold for $6,400. They are by Myhaven King out of McDonald Farms Alleen, 703—AA, a Foremost Prediction daughter.

This Young Cow

McDONALD FARMS IDEAL NIRA
9575—479—Jr2 in 265 days. Bred November 26, 1950, to McDonald Farms Steadfast Orion, 2nd Jr. Yearling Bull, National Guernsey Show, 1950. Full brother to the Reserve Grand Champion Bull, National Guernsey Show, 1949. A McDonald Farms Ideal daughter.

"Nira's" Dam

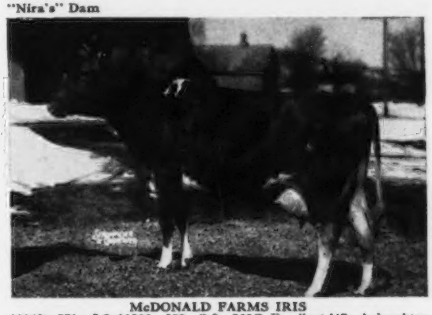

McDONALD FARMS IRIS
10048—571—Jr2, 11300—589—Sr3—365C, Excellent '47. A daughter of an Excellent cow and a granddaughter of an Excellent cow. Dam of McDonald Farms Ideal Mars, undefeated Grand Champion Bull, 1950.

"Nira's" Maternal Granddam

McDONALD FARMS GENTIAN
9852—540—G, Very Good '47 '48-Excellent '50. 3 A. R. daughters, two more growing up in the herd.

"Nira's" Maternal Great Granddam

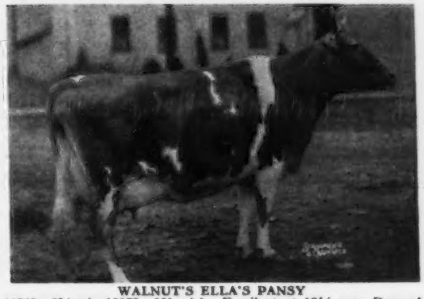

WALNUT'S ELLA'S PANSY
11763—634—A, 12973—661—AA. Excellent at 12½ yrs. Dam of McDonald Farms Hightime.

BREED BY CHOICE NOT BY CHANCE

McDONALD FARMS — Cortland, New York

J. M. McDonald
Owner

H. H. Thomas
Herdsman

K. C. Sly
Manager

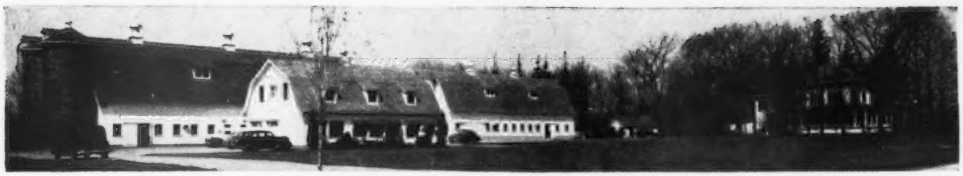

A BRED HEIFER . . . Strong In MELBA And GREEN MEADOW BLOOD

CONSIGNED . . . **2nd GREEN MEADOW SALE, JUNE 5, TRENTON, NEW JERSEY**

Langmore Belle

Born September 13, 1949

Sire: **Coronation Langmore,** a son of Coronation Melba's Majestic—one of the herd sires at Hominy Hill Farms, Colts Neck, New Jersey. "Langmore" is out of Pine Manor Melody Princess, 11065—604—5yrs, a daughter of Pine Manor King Melody Master, A. R., out of a daughter of Princess's Crystal, 17839—903—AA (see below).

LANGMORE BELLE CARRIES THE BLOOD OF THESE TWO PROVED BROOD COWS

CORONATION MELBA
13001—804—Jr2C
A former Class Leader
2 A. R. sons, 2 A. R. daughters

Next Dam: **Green Meadow Melba**
15342—963—Sr2C. National Class Leader.
9 daughters (7 A. R.), 3 sons (1 A. R.). Classified Very Good at 15½ years. A daughter sold for $28,600. A son sold for $30,000. A granddaughter, Coronation Melinda, is top female of the breed at $31,000.

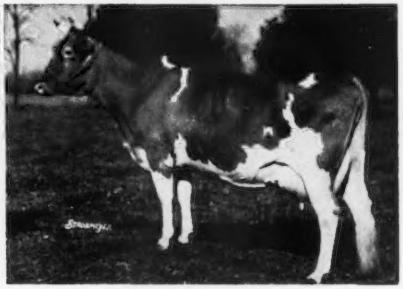

PRINCESS'S CRYSTAL
13048—709—GG—2x
15660—770—A
17839—903—AA
2 A. R. sons, 2 A. R. daughters include:
PINE MANOR KING'S CRYSTAL, 17751—820—Sr4.
PINE MANOR CAMILLE, 14040—662—C

"CAMILLE" is dam of Melody Princess, and she dam of Coronation Langmore that is sire of the heifer we are selling.

"BELLE" is out of Langmore Idol Belle, **12708—786—5yrs,** a daughter of Gayhead's His Idol, a son of Coronation Herald, A. R.

"BELLE" was bred March 4, 1951, to Fairlawn K. Premier, a son of Fairlawn H. Eastern King, A. R., out of Fairlawn Peerless Della, 14730—739—8yrsC (see page 926, March 21, 1951, Journal).

LANGMORE FARM

R. F. D. 3, TROY, N. Y.

CHARLES MOORE, Owner **6 miles East of Troy on Route 2** H. C. MOORE, Mgr. Phone TROY BR-93144

3rd Annual

INTERNATIONAL DAIRY EXPOSITION OCTOBER 6 — 13

Indianapolis Indiana

For reservations or any information, write:
International Dairy Exposition, 130 E. Washington St., Indianapolis 4, Ind.

7 BREED SHOW

Ayrshire
Brown Swiss
Guernsey
Holstein
Jersey
Milking Shorthorn
Red Poll

$56,000 In Premiums

Home of . . .
High Test and Production

VISIT → FLYING HORSE FARM South Hamilton, Mass.

A Top Bred Heifer . . .

CONSIGNED . . . **2nd GREEN MEADOW SALE—June 5, 1951—Trenton, N. J.**

FLYING HORSE COLONEL'S ELISE

Born June 10, 1949

Bred October 28, 1950 to FLYING HORSE MUSICMAKER (see photo)

HERSELF

FLYING HORSE COLONEL'S ELISE

HER HALF-SISTER

FLYING HORSE COLONEL'S DOROTHY
12622—664—Jr2—365
VG '48-Excellent '49 '50
First 3-year-old and Res. Gr. Champion, 1949, N. G. S.

HER SERVICE SIRE

FLYING HORSE MUSICMAKER
1st prize Sr. bull calf, Essex County Spring Show, 1949. 1st prize Sr. Yearling bull, Junior Champion, Essex County Spring Show, 1950. 1st prize bull, 2 Years and Under 3, Topsfield, 1950.
Musicmaker is A ROYAL PHILOSOPHER Son

HER SERVICE SIRE'S DAM

ALFALFA FARM FLUTE
13250—775—GG
16206—962—EE
12499—756—CCC
15961—970—AA

FLYING HORSE COLONEL'S ELISE is out of Flying Horse Master's Ella, 12844—628—Jr2—365C, 15595—806—Jr3—365, a daughter of Flying Horse Bandmaster, A. R., out of Hilltop Butterfat Ella, 14649—683—AA, sold for $1,550 in 1940.

Look her over at the Sale — She should do well for you.

FLYING HORSE FARM

South Hamilton, Massachusetts

T. B. ACCREDITED
Please address correspondence to . . . COREY C. GAREY, Manager

MASS. ABORTION FREE NO. 60
GRAHAM FOSTER, Herdsman

FARM LOCATED IN STRAFFORD COUNTY

SEATH & SHULTZ GET TWO NICE ONES

CONSIGNED . . . **2nd GREEN MEADOW SALE — JUNE 5, 1951 — TRENTON, N. J.**

▶ Gardenville Princess Annette

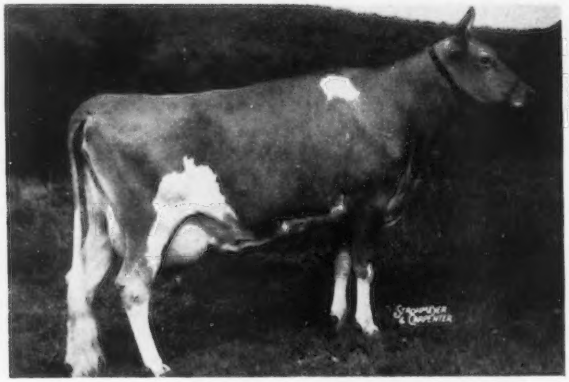

Born November 17, 1944
8251—424—Jr2—305C, 10999—612—Jr4—365C
Classified VG '49. 1 A. R. daughter.

Her Sire: **PINE MANOR KING KENFLEUR**
24 P. R. sons, 46 A. R. daughters
A son of Coronation Rose King, A. R., and Green Meadow Minuet, 19093—864—A.

Her Dam: **AMORET**
9811—528—Sr2—365, 12121—657—5yrs—365C
3 A. R. daughters
A daughter of Blossom's Son, A. R., and Royelen's Magnetta, 14859—695—AA.

"ANNETTE" is due June 24, 1951, to the service of Fairlawn Performer's Honor, he by Fairlawn Memoir's Performer out of Fairlawn K. Glory, 17244—815—Jr4C, VG '47, Excellent '48 '49 '50.

A "STEADFAST" Out Of A "DRUMMER" Daughter.

Haven Hill Melba's S. Razzlette

Born November 21, 1950

HER SIRE

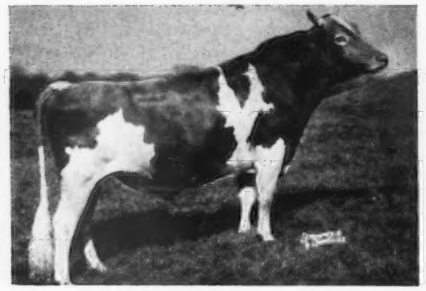

FAIRLAWN DAIRYMAID'S STEADFAST
His daughters have very pleasing type. They will be tested as they freshen. Sold for $3,000 in 1947.

HER PATERNAL SISTER

HAVEN HILL MELBA'S S HESTER
Just freshened and milked over 40 lbs. per day within 2 weeks. Jr. Ch., Topsfield and N. H. Parish Show, 1950.

"RAZZLETTE" is out of Haven Hill D Dazzlette, 10099—553—Jr2—365C, on retest with 5157—243—Sr3 in 122 days. She by Flying Horse Drummer, A. R., out of Quartermaster's Dazzle of H. H., 10689—519—Jr2—365C, D '49.

HERE IS ONE THAT SHOULD GO PLACES

T. B. Accredited No. 122666 . . . Bang's Free No. 1690

Farm is located on the White Mountain Highway—Visitors are Always Welcome

WILLIAM H. CHAMPLIN, Owner
WILFRED JORDAN, Manager

Haven Hill Farms
ROCHESTER, NEW HAMPSHIRE

The Breeder Of The TOP Idaho-Bred Cow . . .

1951 Idaho Invitational Sale . . . Offers Thanks and Congratulations To Her Buyer, A. L. REEB, Aldahome Farm, Meridian, Idaho.

"She Represents The Heart Of Our Breeding."
$1,150

Claudesta Sparkles

Sr. & Gr. Champion, Latah Co. Fair. 3rd Best Uddered Cow, P. I. E., 1949. She was bred to our Senior Sire—

CHUCKANUT PHYL-BOY

Sire: **Phyllad, A. R.**

Dam: **Marymoor Sparkles**
546 lbs. fat—305 days
—D.H.I.A.

☆

Her EXCELLENT Half-Sister was bred by us also:

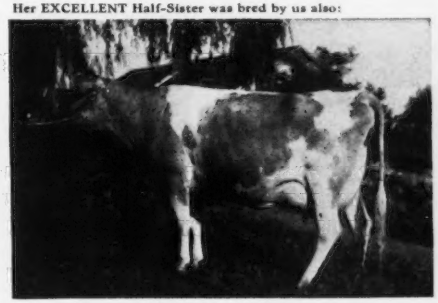

WESTLYNN NORLINE
9006—425—Jr2—305C—2x
VG '47-EXCELLENT '49 '50

Watch our **Colorado** consignment, Claudesta Jan, a **Phyl-Boy** daughter.

We Have A Herd Rich In This Same Breeding.
Write Or Visit Us Soon.

CLAUDESTA FARM
GENESEE, IDAHO

ESTIL M. CARBUHN
Owner

DEEP CREEK and FERN LANE GUERNSEYS

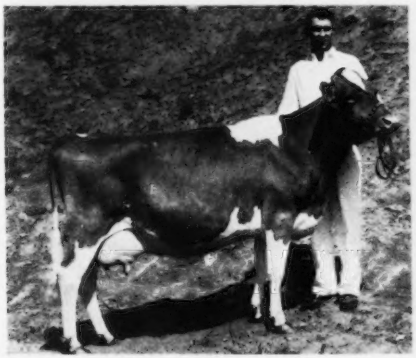

ANNA OF FERN LANE

HARDER RANCH — BUHL, IDAHO

CARL AND HOWARD HARDER, Owners

"Stop in and see us, on that western trip this year."

For a list of breeders Advertising and Directory of Idaho Herds
WRITE — **IDAHO GUERNSEY BREEDERS' ASSOCIATION**
HAROLD A. STEELE, SEC'Y — ROUTE 3, GOODING, IDAHO.

And HERE WE HAVE

IDAHO

Guernseys

A Sale of Tops **1st DIXIE GUERNSEY SALE** *All Accredited*

At Forsyth County Fairgrounds - Winston-Salem, North Carolina - Monday, June 11, 1951 - 12:30 P. M.

IN THE SALE

HERSELF

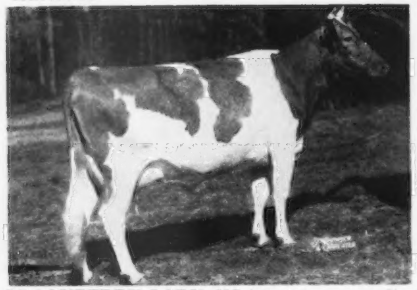

BROOKBERRY LADY (VG '50 at 2 yrs., pending)
On test, 3112—150—Jr2—102 days
Sire: Midview Beauty's Noble ($20,000, 1950)
Dam: Midview Majesty's Lovely (VG '49)
12195—606—Jr2, sold as a heifer, $1,500.

ROWE'S KING JANE—Due November 24
Sire: Gardenville King's Watchful
Dam: Edisto Farms Justina
12668—538—Sr2—305C—3x
2nd Dam: Improver's Jane, 15447—710—A.

CLEAR SPRINGS MAJESTY'S PATTY
Due September 24.
Sire: Riegeldale Emory's Majesty
Dam: Gippy Princess Jill
10113—502—G, 10718—628—BB

CORONATION MAJESTIC'S EUNICE—Due May 17.
On test, 9607—469—Jr2 in 312 days.
Sire: Coronation Melba's Majestic
Dam: Playhaven Y. Egypt, 11034—587—Jr2.

HOLLIKNOLL RAYMOST TWILIGHT
Due May 24.
Sire: Quail Roost Raymost, full brother to "Noble Primrose" (E '47 '48), 15730—744—Jr4C.
Dam: Holliknoll Maxim Marie
9803—481—Jr2—305C—3x

NEJASCO NOBLE'S PAT—Bred in March
Sire: Quail Roost Noble Francis
Dam: Blakeford Patricia ($1,775)
10045—501—FF, 10555—522—5yrs—1013

COKER MAXIM ROSETTE—Due July 4.
Sire: Clear Springs' Prince Foremost
Dam: Coker Fancy King's Rosette
12161—660—Jr3—305C—3x, S. C. State Ch.
2nd Dam: Clyburn Butterfat Rosette (E '49)
15046—803—7yrs—305C—3x (former Class Leader)

DUART FARMS MAXIM DORA—Due May 19.
On test, 7057—397—Sr3—305—2x in 265 days
Sire: Sky Brook Rose Maxim's Donald
Dam: P. V. Mary Silver, 6379—324—5yrs—305C—2x.

HERSELF

GARDENVILLE KING'S JUSTINA
12805—617—Sr3C
On retest, 4462—227—Jr4 in 98 days
Sire: Gardenville Coronation King ($45,000)
Dam: Quincy Justine Prospect
15758—632—D, 18149—731—AA

BELMONT VIEW BRILLIANT SWEETY
Due April 9.
9052—440—Jr2—365
Sire: Sky Brook Maxim Brilliant
Dam: Belmont View Pansy
9790—489—Sr2C, 10864—560—Sr4—305C—3x

MAEGEO DYNAMO'S MAY—Bred Heifer
Sire: Langvalley Double Dynamo
Dam: Hellen's Jessie May
9911—511—EE, 13079—710—Sr4C

MILTON FARMS PRISCILLA (VG '50)—Due May 20.
8050—391—Sr3—305C—2x
Sire: Quail Roost King Majestic
Dam: S. F. Sophia of Milton Lodge
13810—615—A; 3 A. R. daughters.

APPIN'S TWILIGHT—Due April 29.
10907—558—Jr3—365
Sire: Klondike Hollikonmost
Dam: Appin's Quiz (VG '49)
11947—609—Jr4C; next 2 dams VG.

LANGVALLEY NANITA MELODY—Due June 23.
11115—563—Jr2C
Sire: Langvalley King I Am
Dam: Langvalley Norma, 2 A. R. daughters.

GUERNSDEL NOBLE DELORES—Due September 10.
Sire: Quail Roost No Max Raider
Dam: Dew Drop of Lincliff
11282—555—Jr4C, 11400—511—5yrsC

BURKEVILLE RESOLUTE'S LIZZIE—Due July 8.
9901—511—Jr3
Sire: Riegeldale Emory's Resolute
Dam: Peg's Maxim Lizzie
9095—435—Jr2

THESE ARE A CROSS SECTION OF THE CATTLE IN THE "DIXIE" SALE

For catalog and illustrated folder address:

Geo. B. Salley, Sales Manager, SALLEY SALES SERVICE, Orangeburg, S. C.

A Sale of Tops **1st Dixie Guernsey Sale** *All Accredited*

At Forsyth County Fairgrounds, Winston-Salem, North Carolina

Monday, June 11, 1951 — 12:30 P. M.

HERSELF

FAIRLAWN MAXIM'S HORTENSE—Calved March 14.
10820—575—Sr2C, 12676—612—Sr4. On retest.
Sire: QUAIL ROOST ROSE MAXIM
Dam: FAIRLAWN BURNELLA, 12336—534—F

HER DAUGHTER

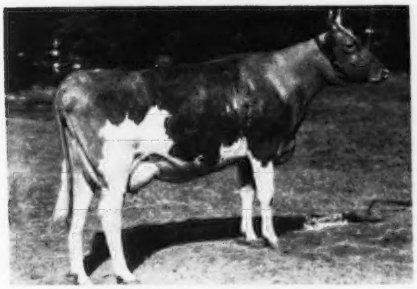

COLDSPRING'S NOBLE'S IOAN
11715—610—Jr2
HER DAUGHTER: **COLDSPRING'S B. R. IOAN**
Due 1st calf September 21.
"B. R. IOAN'S" SIRE: COLDSPRING'S BEAUTY'S ROMULUS.

COLDSPRING'S NOBLE'S QUEEN—sold open.
Sire: COLDSPRING'S ROMULUS NOBLE
Dam: COLDSPRING'S ROMULUS' INANITA
11562—546—Sr3C. Full sister to Coldspring's Romulus Iris (VG '47 '49) 18738—869—Sr4C.

ALLAN MANOR LEADER'S CHENE—due July 7.
Sire: COLDSPRING'S NOBLE'S LEADER
Dam: QUAIL ROOST MAX CHENE
9439—560—Jr2—365

ARLO HERITOR'S ELITE—calved March 9.
9792—494—Sr2—365C
Sire: FAIRLAWN MAXIM'S HERITOR
Dam: RIEGELDALE MCK. KING'S EDNA (D '49)
9235—483—G, 8281—391—Jr4—305C—2x

CLEAR SPRINGS' ROYAL SAPPHIRE—sold open.
Sire: MAJESTY'S ROSE ROYAL
Dam: CLEAR SPRINGS' MAJESTY'S JEWEL
8718—511—Jr2, 10289—574—5yrs—311 days.

HER DAUGHTER

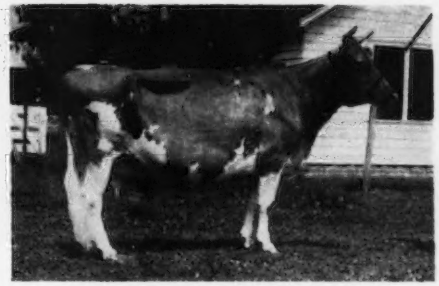

RAEMELTON CORKING LIDA
16057—705—E, EXCELLENT '47 '48 '50
Dam of McDONALD FARMS HER LIDA—due July 16. 9063—459—Sr2—305C—2x; on retest, 12968—624—Sr3 in 326 days.
Her Sire: McDONALD FARMS HERITOR.

KLONDIKE RAIDER'S DUCHESS—due June 4.
11326—613—Jr2—365C (pending)
Sire: KLONDIKE HOLLIRAIDER
Dam: KLONDIKE FOREMOST COUNTESS
Died at birth of first calf.
3rd Dam: Klondike Mollie, 693—DD (VG '48)

McDONALD FARMS FORE POSEY—sold open.
Sire: McDONALD'S FOREMOST PREDICTION
Dam: McDONALD FARMS FROLIC, Very Good '47 '48
12519—630—E, 1st Jr. Yr., N. D. S., 1941.

SKY BROOK MAXIM NANCY—due May 17
10650—526—Jr4—365C
Sire: QUAIL ROOST KING BRILLIANT
Dam: CROASDAILE'S PRINCESS SARAH (GP '48)
10647—643—FF, 12812—734—5yrs—365C

HILLANDALE SPOT'S LILAC—due June 24.
10101—562—Jr2
Maternal sister to Hillandale Cavalier's Flora, 13141—686—5yrs.
Sire: QUAIL ROOST KING SPOT
Dam: CROAS DAILE'S GOLDEN FERN, 8629—420—DD.

GRAND VIEW MAXIM'S BLANCH—sold open.
Sire: HOLLIKNOLL MAXIM'S PRINCE
Dam: SUNSHINE'S ANGLO'S BLANCH
8767—392—Jr4—305C—3x

MINIBORYA A. ELEANOR—due August 20.
Sire: LANGWATER ACE ($10,200)
Dam: REX'S FRANCES OF MYERS FARMS
7570—413—Sr2—305C—3x
On retest 9953—526—6yrs in 259 days.

ROBINLAWN NERO'S NEEDLE—due May 1.
On A. R. test, Sr2
Sire: BOURNEDALE MAXIM'S NERO
Dam: PALMER HAVEN'S TORY, 11613—609—Sr2C

MILTON FARMS MAXIM'S ROSIE (A '50)
9498—432—Jr2—305C—2x. Due May 29.
Sire: MAXIM'S GLAMOUR
Dam: MILTON FARMS LADY
11089—527—8yrs—305—2x

HILLANDALE BARONET'S LUELLEN—due June 13
Sire: QUAIL ROOST NO MAX BARONET
Dam: HILLANDALE SPOT'S BROWNIE
8219—476—G, 8839—499—Sr3C

For catalogs and illustrated folders address:
GEO. B. SALLEY, Sales Manager, Salley Sales Service, Orangeburg, S. C.

Presenting One Of Our Junior Sires:

DORAL FREE KING

Born May 15, 1949

His Dam

SIRE:
PINE MANOR ROSE KING, A. R.
25 A. R. daughters, 1 P. R. son

HIS SIRE:
Coronation King of Pine Manor, A. R.
58 A. R. daughters, 50 P. R. sons.

HIS DAM:
Pine Manor Crown Jewel
(VG '47 '48)
11416—669—Jr2—365
14550—833—Sr3—365C

HIS DAM'S DAM:
Coronation Coronet
12160—605—BB
14755—726—A

DAM:
FRANCHESTER FREE ITCHEN
(GP '47-VG '48 '50)
12596—626—Jr2—365C
13318—657—Jr4—305C—3x

HER SIRE:
Langwater Freeman, A. R.

HER DAM:
Riegeldale Emory's Itchen
(E '47 '48 '49 '50 '50)
10517—571—Jr2—365C
14996—859—Sr4—365C

HER DAM'S DAM:
Friendship V. C. Itchen
10180—549—Jr2—365C
11669—632—Jr3—365C

LOOKS GOOD, DOESN'T IT?

We are breeding "Free King" to the Maxim—Foremost brood cows and their daughters by Bournedale Double Chief, A. R., that we purchased in the Grapelawn herd of the late William H. Gould. All have A. R. records and have been classified. All will be reclassified this summer, and many will be retested.

NO SONS YET—BUT WRITE US FOR FUTURE PROSPECTS

T. B. ACCREDITED — VACCINATED—BANG'S FREE

Thorncroft Farm

Wicomico Church, Northumberland County, Virginia — Tel. Heathsville, Va. 3540

Strong "PREDICTION" Inheritance In "FASCINATOR"

McDonald Farms Fascinator

8 A. R. daughters, several more on test.

Sire: **FOREMOST PREDICTION, A. R.,** sire of more Excellent daughters (10) and more 700 lb. daughters (32) than any other Guernsey sire.

HIS DAM

FOREMOST JENAVEVE
9922—502—G, 12448—634—AA
VG '47. 2 A. R. sons, 7 A. R. daughters.

A "FASCINATOR" DAUGHTER

VICOR FASCINATOR'S LUCERNE
Her dam is Very Good and a full sister is also Very Good.

To Improve Type and Production — Select A "Fascinator" Son.

Don't Wait — Write Us Today.

VICOR'S FARM — 3900 West Broad Street — Richmond, Virginia

J. G. SIRLES, Manager — Telephone 5-3075

GUERNSEYS Virginia

A MAXIM Sire That Has Done An Outstanding Job In Our Herd —

SOUTHAMPTON LUCKY PRINCE

Born August 11, 1945

21 daughters in our herd. His first daughters are now fresh.

Sire: QUAIL ROOST LUCKY GLAMOUR—**2 top daughters in our herd.** A son of Quail Roost Lucky Strike, A. R.

Dam: SOUTHAMPTON STARBRIGHT, 13203—577—AA. She is out of a top proved cow family. "STARBRIGHT" is a daughter of Southampton Daisy, 13432—735—DD, **6 A. R. daughters.**

Bull calves for sale. Send for prices and pedigrees.

CHURCH HILL FARM

E. A. FARNER & SONS, Owners — **GLOUCESTER, VIRGINIA**

GUERNSEYS Virginia

FREEGROVE FARM

Introduces —

Another of Our Promising Herd Sires . . .

RIEGELDALE MAX'S REVELLER

Born June 26, 1948

HIS DAM

BLAKEFORD CARRY

10399—493—Jr2, 12427—572—Sr3. VG '48 '49 '51

"CARRY" is a double granddaughter of Langwater Reveller, A. R. She is on test again and should finish with over 14000 lbs. milk and 620 lbs. fat.

HIS MATERNAL GRANDDAM

BLAKEFORD CARISSA

15146—683—Jr2C, 16984—770—Jr3. VG '47-GP '48

"MAX'S REVELLER" is sired by Riegeldale Melba's Maxim, a son of Green Meadow Melba. 15342—963—Sr2C. National Class Leader. "MELBA" CLOSE-UP.

Bull Calves For Sale . . . Write for Prices and Pedigrees.

FREEGROVE FARM

JOHN N. JACKSON, Owner — **STAUNTON, VIRGINIA**

Congratulations and Thanks

To all who bid on our consignment and especially to ADOHR FARMS who bought her for $2,900.

HER HALF-SISTER . . .

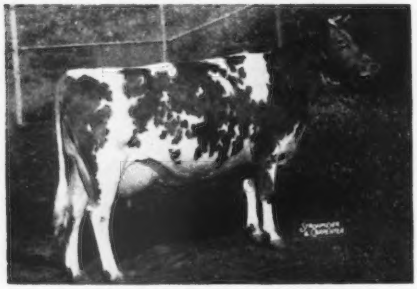

CLOVERTOP HONEY'S BUTTERCUP
10184—416—Sr2—305C (707 T. M.)
EXCELLENT '48 '49 '50

Clovertop Paprika

Second High Cow, Western Guernsey Classic

We Bred Her—We Bred Her Sire And Her Dam—We Also Bred Her Dam's Sire And His Sire And Dam—We Bred Her Sire's Sire And Dam.

This great EXCELLENT cow is a daughter of our Senior Sire, CLOVERTOP ELECTRIC, A. R.

WE HAVE A HERD FULL OF THIS SAME BREEDING.

SEE US FIRST ABOUT YOUR NEXT BULL — Write or Visit . . .

CLOVERTOP RANCH

DESIREE M. RAHLMANN, Owner
M. C. WARD, Herdsman

NEWCASTLE, CALIFORNIA

Elm Lane Leaflets:

(From the diary). Johnnie Merryman, K C Sly and Hap Huston were here and took the herd apart, with KC on the defense.

Two days later, we couldn't resist McDonald Farms Pre Polly at the Classic, so she is here now with some more of the same breeding. She looks like the daughters of McDonald Farms Prediction, which she is. Something like "Pre Jedetta" and "Ingabell."

Our Old Reliable, Elm Lane Heather, calved in December, and made 79 lbs. in March, on 2x test again. She already has four top records, including 13886—717—Sr4—365—730. We had to explain to the easterners that it was on 2x machine milking. She's by McDonald Farms Fashion, A. R.

He Has A New Home

ELM LANE APIS

He topped the Merced Bull Sale in March. Howard Farnsworth bought him, and are we glad! Good home for him! He's our 1st prize calf from last fall (wonder if we can replace him). He's by McDonald Farms His Landsman and out of McDonald Farms King's Leah, who made her second VG this spring, after making 11236—588—Jr3—305C—610. Well away on another good record, 2 lbs. of fat a day.

ELM LANE FARM - Route 2, Box 141, Fresno, California

LEONA H. TODD, Owner

C. W. ROBINSON, Advisor

NEVER--A PIG IN A POKE!

SUNNYHILL FARMS

In setting down our long distance plans for a good herd of Guernseys and a place of esteem in The Guernsey Breeders' Circle, we listed as our ultimate aim: to gain the confidence of the Breeders through the promise to make good when our cows fall short of the mark. And we mean to do just that!

It's our assurance that Sunnyhill animals are and will perform as represented — It's our guarantee that you will never buy "A Pig in a Poke" from Sunnyhill Farms.

SUNNYHILL FARMS, INC.

IMPERIAL, PA.

P. W. SNYDER
CLIFF SNYDER
PETE SNYDER
} Owners

R. H. ROSE, Manager
R. O. SCAGGS, Herdsman

HOLLIKNOLL FARM

"THE HOME OF QUAIL ROOST ROSE MAXIM GUERNSEYS"

W. M. CAMP
OWNER

FRANKLIN, VIRGINIA
TELEPHONE 8202

QUAIL ROOST MAXIM'S MAY ROSE — QUAIL ROOST ROSE MAXIM

A Fresh – **A. R. Daughter of Quail Roost Rose Maxim** – Is Consigned . .

FIRST DIXIE GUERNSEY SALE, Fairgrounds, Winston-Salem, N. C., Monday, June 11, 1951

IN THE SALE

Fairlawn Maxim's Hortense

10820—575—Sr2, 12676—612—Sr4. On retest milking 60 lbs.

1 A. R. daughter: HOLLIKNOLL MAXIM CISSY (see below) 12937—672—Jr3.

2 breeding sons in service: HOLLIKNOLL MAXIM FIRST CHIC
Owned by Harold Menken, Upperville, Va.

HOLLIKNOLL NOMAX KING
In service at Elkhardt Guernsey Farm, Richmond, Va.

"HORTENSE" calved March 14, 1951.

HER SIRE

(Photo taken at 12 years of age)

QUAIL ROOST ROSE MAXIM, A. R.

80 A. R. daughters, 2 over 1000 lbs. fat, 4 over 900 lbs. fat, 8 over 800 lbs. fat, 16 over 700 lbs. fat, 35 over 600 lbs. fat, 57 over 500 lbs. fat. We have bred over 50 daughters of Quail Roost Rose Maxim and have 38 daughters in our herd at the present time.

A PATERNAL SISTER TO "HORTENSE"

FAIRLAWN MAXIM'S DEBBIE

15640—915—6yrs
Excellent '47 '48

Plan now to attend this First Dixie Sale. We are proud to offer "Hortense" for your approval. She is one of our good Quail Roost Rose Maxim daughters and the kind you'll be proud to own in your herd.

W. M. CAMP
Owner

MAX W. TIMBERLAKE, Manager
Box 204, Phone 8202

FEDERAL ACCREDITED 339992
STATE BANG'S FREE NO. 1007

BROOKBERRY FARM

BROOKBERRY FARM CONSIGNS

A BRED HEIFER — TO THE DIXIE SALE — June 11, 1951, Winston-Salem, N. C.

Brookberry Noble Gaiety

Dropped September 28, 1949

HER DAM

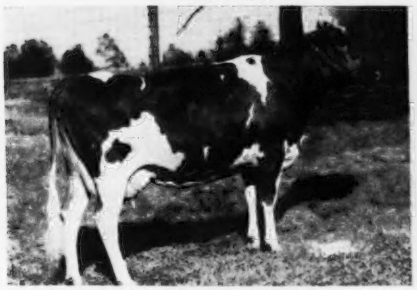

RIEGELDALE BEN'S CHEERFUL
17067—814—5yrs

HER SIRE

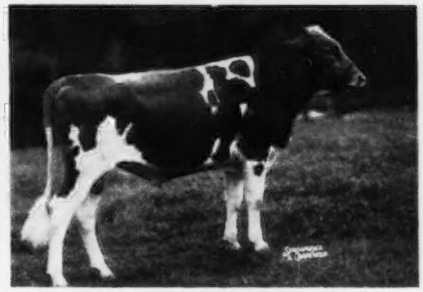

QUAIL ROOST NOBLE PRINCE
Jr. Herd Sire

Quail Roost Noble Prince
Jr. Herd Sire
15 daughters in herd

Cesor Noble Maxim
26 A. R. daughters
4 daughters have classified Excellent.

Bournedale Noble
27 A. R. daughters

Bournedale Martha
10766—578—F

Quail Roost May Peeress
9753—536—Jr2C
11436—560—6yrs

Rosemount May King
20 A. R. daughters

Quail Roost Maxim's Princess
10233—482—A

Riegeldale Ben's Cheerful
11899—592—Jr2—365
12992—593—Jr3—305—3x
17067—814—5yrs

Riegeldale Illustrious Benjamin
72 A. R. daughters
2 over 900, 3 over 800, 8 over 700, 24 over 600.

Bournedale Illustrious
25 A. R. daughters

Bournedale Bellona
17871—921—A

Riegeldale Majesty's Cheerful
10515—532—Jr2C

His Majesty of Bournedale
41 A. R. daughters

Argilla Cherry
8749—437—G

GOLDEN GUERNSEY

Plan To See Brookberry When Here At The Sale.

BOWMAN AND GORDON GRAY, Owners — JAMES A. DICKENS, Manager
Route 2, Winston-Salem, North Carolina

NORTH FARM

Bull Sales: WE'D SAY BETTER THAN GOOD

In the past 30 days we have sold 5 bulls into 4 states and Canada—specifically, to George Konrad, Wisconsin, Henry Kendall, Massachusetts, Henry Jordan, Rhode Island, Chester Cullen, Pennsylvania, and R. E. Sutton, Ontario, Canada. These, with 2 others sent to sales, leave us with but 3 little fellows to sell. All of which goes to show the power of advertising if you have real value to back it up. Three months ago the owner **felt** discouraged, the herdsman **looked** discouraged, the manager **was** discouraged with so many bulls—well-bred ones too—to be disposed of. Now everybody is happy, including the purchasers. Rather significant of the values offered was, we believe, the fact that from the first 5 inquiries received to our March 7 advertisement, we sold 3 bulls. That's a good average in any league, particularly the majors in which we operate. Now we feature one that IS a major leaguer.

This Heifer: WE'D SAY BETTER THAN VERY GOOD

SIRE:
Langwater Henchman
16 A. R. daughters

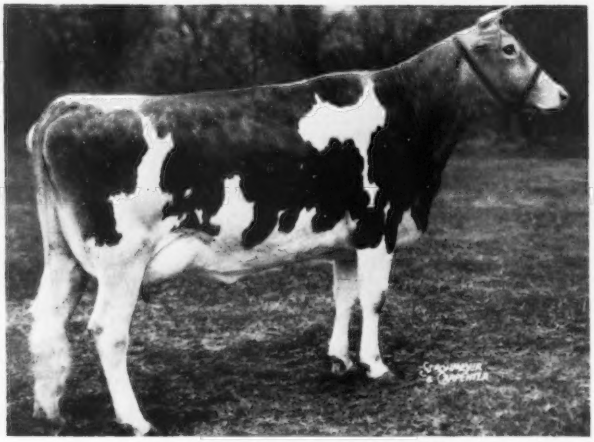

DAM:
Bethany Wistar's Lady
18991—886—6yrsC
Classified Very Good
'47-D '49
2 A. R. daughters

FRANCHESTER HANDY LILLY
On test as a 2-year-old milking close to 50 lbs. a day.

HER SON, BY RIEGELDALE EMORY'S CONRAD, FOR SALE

Twenty-five years ago the writer of this advertisement had the gr. gr. great granddam of the above heifer as one of the foundation cows at Bethany-Homestead. Five years ago at the Bethany Dispersal this heifer's dam was one of the tops. "Hap" Huston bought her much to the writer's disappointment, who wanted to take her to Sterlingold. Knowing 5 generations behind this heifer, and believing she is one of the best 2-year-olds we have seen in many years, we say get your inquiry in on this one quick. You will see a lot of bulls sold this year at much higher figures than we have on this calf, but you will not see many out of better individuals than "Lilly," and certainly not by better sires than "Conrad." In saying this we are remembering that —

THE CUSTOMER IS THE NUMBER ONE MAN TO SUSTAIN A SUCCESSFUL ENTERPRISE

We Welcome Inquiries

T. B. Accredited **NORTH FARM** *Bang's Accredited*

BRISTOL, RHODE ISLAND

WILLIAM S. CHERRY, Jr., Owner — R. M. KINROSS, Manager

GRANDVU FARMS

BAUMGARTENER BROS.
WRIGHTSTOWN, WISCONSIN
T. B. ACCREDITED — VACCINATED

200 HEAD

Strong in the blood of FLUTE and the MUSICAL FAMILY.
High Production Inheritance

THE "ROYAL" DAUGHTERS DO WELL IN OTHER HERDS

"Royal" (as a calf) and His Dam

FLYING HORSE ROYAL ROSE
15059—853—Jr2C, 4th place
22558—1154—5yrsC, National Record

GRANDVU ROYAL VERITY
9914—553—Sr2—305C—2x
Wisconsin State Champion
Congratulations to FLOYD PURDY, Tomah, Wis.—the owner of this good heifer.

FOR SALE: Two Top Bull Calves by "FLUTE'S PHIL," out of "ROYAL" daughters.

I
BULL CALF—4 months old
Dam: GRANDVU ROYAL DEANIE
10752—509—Sr2—305C—2x (pending)

II
BULL CALF—2 months old
Dam: GRANDVU ROYAL VERONICA
8115—407—Sr2—305C—2x
(full sister to "Verity")

Both Sired By—FLYING HORSE FLUTE'S PHIL, a son of Argilla Royal Philosopher ($28,500) out of Flying Horse Colonel's Flute, 12478—758—Jr2—365.

The Right Kind—At The Right Price. Also Available—Some Good Young Females.

VISITORS AND INQUIRIES ALWAYS WELCOME

A Combination Hard To Beat —

A "King" Son - - Out Of A "Prediction" Daughter

McDonald Farms Kinghaven

Born February 26, 1945

Carries much of the same inheritance that made the 2nd McDonald Sale — the top consignment sale of all times.

Sire: **MYHAVEN KING, A. R.** 79 P. R. sons, 117 A. R. daughters, 1 over 800, 13 over 700, 51 over 600 lbs. fat. A sire of show winning daughters.

HIS PATERNAL SISTER

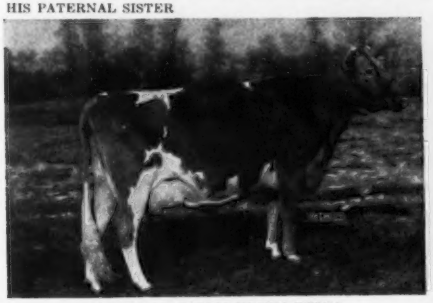

McDONALD FARMS KING'S KELLA
13991—718—Jr2—365C
VG '49-Excellent '50. Sold for $13,500.

HIS DAM

McDONALD FARMS FIDELITY
11607—613—FF, 14276—838—6yrs—365C
The highest tested daughter of **Foremost Prediction. A. R.**

Add this proved-popular blood to your breeding program through a "KINGHAVEN" son.

WE CAN MEET YOUR NEEDS.

J. T. LIVELY & SON, Owners
GENE ELLZEY, Herdsman

BLUFF VIEW FARM

Route 5, Box 100—DALLAS, TEXAS

Our Consignment to . . . THE FIRST DIXIE SALE
Winston-Salem, N. C., June 11, 1951

This cow's daughter

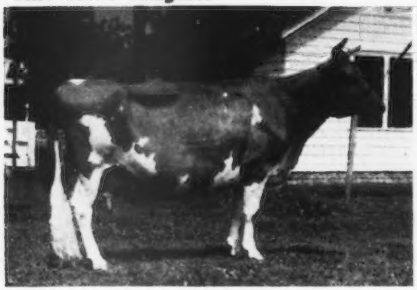

RAEMELTON CORKING LIDA

16057—705—E. Excellent '47 '48 '50.

Her daughter, McDONALD FARMS HER LIDA, is consigned. "Her Lida" has produced 9063—459—Sr2—305C—2x, and on retest has produced 12968—624—Sr3 in 326 days. Due to freshen July 13, 1951, to the service of McDonald Farms Ideal (McDonald Farms Prediction—Green Meads Thelma, 704—G, Excellent '47).

This cow's daughter

McDONALD FARMS FROLIC

12519—630—E. 1st prize Jr. Yearling, National Dairy Show, 1941. "Frolic's" yearling daughter by McDonald's Foremost Prediction (Foremost Prediction—Douglaston Lady Augusta) is in the sale. A very nice type heifer with excellent udder promise.

A TOP BULL AND TWO BRED HEIFERS
to the SHENANDOAH VALLEY GUERNSEY SALE — Staunton, Virginia, June 5, 1951

McDONALD FARMS PRE POMPEY—born June 6, 1950

A show type son of McDonald Farms Prediction out of a top female line.

HIS DAM

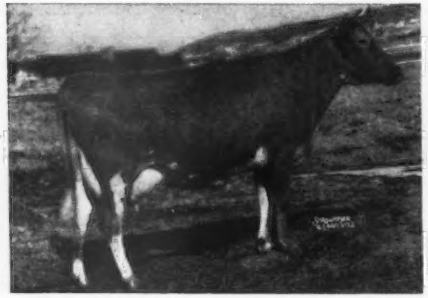

SAVADA FARMS PRISCILLA D.

12159—658—DD, 12719—641—6yrs—305C—3x

A "Very Good" granddaughter of Foremost Prediction, and a proved brood cow.

HIS MATERNAL SISTER

McDONALD FARMS KING'S LINDA

10982—606—Sr2C, 13294—708—Sr3C

One of the top daughters of Myhaven King out of Savada Farms Priscilla D.

ALSO CONSIGNED:

McDONALD FARMS LAIRD'S ODILE—born August 26, 1949.

Sire: McDonald Farms His Laird (a "Lady Augusta" son).

Dam: LeClarin Valtide, 10897—541—6yrs—365C—2x, 10718—523—8yrs—305C—2x. Bred February 15, 1951, to McDonald Farms High Neptune, Reserve Grand Champion, 1950 National Guernsey Show.

BENTON'S EXCELLENCE PANDORA—born June 13, 1948.

A McDonald Farms His Excellence daughter out of a 571—Jr2 daughter of Franchester Rugged. Due to freshen June 18, to the service of McDonald Farms Pre Nugget (McDonald Farms Prediction—Klondike Hollifaith, 701—5yrsC).

BREED BY CHOICE NOT BY CHANCE

McDONALD FARMS — **Cortland, N. Y.**

J. M. McDonald, Owner — H. H. Thomas, Herdsman — K. C. Sly, Manager

WE ARE SELLING —

"A BRED HEIFER
With Depth Of Breeding"
In The FIRST DIXIE SALE
Mon., June 11 - Winston-Salem, N. C.

DR. GRADY N. COKER, Owner
WOODROW W. DENNEY, Manager

T. B. ACCREDITED 540026
BANG'S FREE 39

Nejasco FARM
Registered Guernseys
Canton, Georgia

HER 3RD DAM . . .

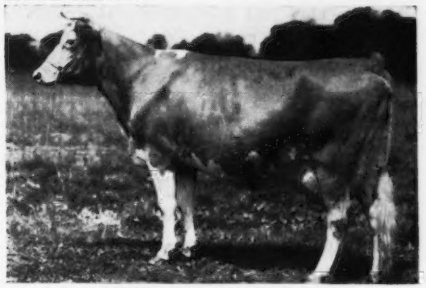

BORDER KING'S PRINCESS PAT
11865—756—Jr3C, 12399—731—AA
13038—825—Sr4
Dam of 4 A. R. daughters, 1 A. R. son.

Nejasco Noble's Pat

Born May 23, 1949

Bred in March.

Sire: **Quail Roost Noble Francis**

Dam: **Blakeford Patricia**
10045—501—Sr2C
10555—522—5yrs
Sold for $1,775.

2nd Dam: **Blakeford Patty**
9248—507—Jr4C
10898—592—Jr2

Here's A Heifer You Can Buy With Confidence.

A TOP ONE CONSIGNED:

1st DIXIE GUERNSEY SALE

June 11, 1951 — Winston-Salem, N. C.

WOODVALE LEADER'S HEDY

Born December 26, 1948

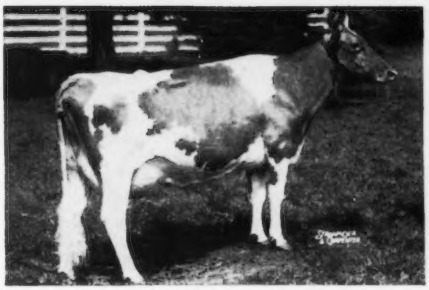

←Her Sire's Half-Sister
COLDSPRING'S NOBLE'S FAWN
11916—595—Jr2—365
16766—832—Sr3—365
Classified VG '47

Sire: COLDSPRING'S NOBLE'S LEADER
His first 8 daughters to freshen are on A. R. test and starting off nicely, the first one completed a record on March 29, 1951. He is a son of Coldspring's Romulus Noble, A. R., out of Coldspring's Hardwick's Content, 14005—640—G.

Dam: WOODVALE HEIDI 2d
7393—329—FF
9350—423—6yrs—365
13240—589—8yrs (pending)
She is a daughter of Guern-Zales's Gentleman, A. R.

"HEDY" is due to freshen before the sale and will be sold open.
We Recommend This Heifer Strongly.
She Has Type And Inheritance.

T. B. ACCREDITED 555610 . . . BANG'S FREE 85

WOODVALE FARM — Tarboro, North Carolina

C. H. HENDERSON, JR.
Owner

C. R. POINDEXTER
Manager

Consigning To Two June Sales:

One Bull, One Cow and Four Heifers

The Following to SHENANDOAH VALLEY GUERNSEY SALE, Staunton, Va. on June 5, 1951.

1. Bull Calf: Tattoo No. E 200, born October 17, 1950
Full brother in use at Maegeo Farms.

Sire: LANGVALLEY DOUBLE DYNAMO - - - daughters on test milking up to 52 lbs. as 2-year-olds.

Dam: LANGVALLEY APPLE BLOSSOM, 13548—666—Sr2—365C, on retest 8146—415—6yrs in 163 days.

2. Bred Heifer: Maegeo Winner's Dairymaid
Born May 22, 1949. Pasture-bred after October 31, 1950 to Maegeo Steadfast, and pronounced safe January 3, 1951.

Sire: CURTISS CANDY WINNER. Topped the first Curtiss Candy Bull Sale at $2,300.

Dam: REX'S DAIRYMAID OF MT. ARARAT, Classified GP'47, 6714—343—Jr2—305—2x; on retest, 12231—557—5yrs in 296 days.

3. Bred Heifer: Maegeo Maxim's Lizzie
Born May 22, 1949. Pasture-bred after November 2, 1950, to Maegeo Winner's Prince, and pronounced safe March 27, 1951.

Sire: QUAIL ROOST EDWARD'S MAXIM, A. R.

Dam: MIDVIEW CHIEFTAIN'S LIZZIE, 10635—520—Sr2—365, and on retest, 9558—492—5yrs in 235 days.

4. Bred Heifer: Maegeo Maxim's Jenny
Born January 10, 1949. Pasture-bred after November 2, 1950, to Maegeo Winner's Prince, and pronounced safe March 27, 1951.

Sire: QUAIL ROOST EDWARD'S MAXIM, A. R.

Dam: COBLE'S JENNY, 10799—517—Sr2C; on retest, 8451—412—5yrs in 263 days.

To the 1st DIXIE GUERNSEY SALE, Winston-Salem, N. C. on June 11, 1951.

1. A. R. Cow—Hillandale Spot's Lilac, A. R.
Born February 28, 1947. 10101—562—Jr2—365.
Maternal sister to 2 cows in our herd—Hillandale Cavalier's Flora, 13141—686—5yrs, and Hillandale Cavalier's Xcelia, 11504—600—Jr2—365C and on retest, 7265—362—Sr4 in 133 days.
Bred September 12, 1950, to Ideal Freeman, and due June 24, 1951.

Sire: QUAIL ROOST KING SPOT, A. R.

Dam: CROAS DAILE'S GOLDEN FERN, A. R., 8629—420—DD. 3 A. R. daughters.

2. Bred Heifer—Maegeo Dynamo's May
Born June 4, 1949. Pasture-bred after December 1, 1950, to Maegeo Winner's Prince, and pronounced safe March 27, 1951.

Sire: LANGVALLEY DOUBLE DYNAMO. Daughters on test milking up to 52 lbs. as 2-year-olds.

Dam: HELLEN'S JESSIE MAY, A. R., 9911—511—EE, 13079—710—Sr4—365C.

The above bred heifers are all Calfhood Vaccinated.

Write Salley Sales Service, Orangeburg, S. C. for both Catalogs.

MAEGEO FARMS — Lexington, North Carolina

T. B. ACCREDITED NO. 566179 — BANG'S FREE N. C. V-1

GEO. S. COBLE, Owner E. L. WILKERSON, Herd Manager R. A. MCLAUGHLIN, Manager

McNAUGHTON FARMS

Consign . . . **1st DIXIE GUERNSEY SALE**

Winston-Salem, N. C. — June 11, 1951

A TOP "NOBLE MAX" DAUGHTER

Here She Is . . . She Sells

SIRE

Quail Roost Noble Max, A. R. 9 A. R. daughters. Sold for $1,300 in 1945. A son of Cesor Noble Maxim, A. R., out of Quail Roost Maxim's May, 11629—650—BB.

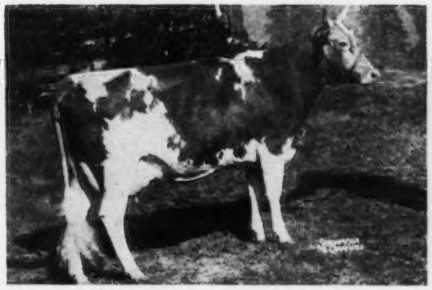

DAM

Jean's Oakhurst Clara, 12073—593—Sr4—365C. Sold for $1,550 in 1947. 1 A. R. daughter, a daughter of Quail Roost Lucky Jean, A. R., out of Magician's Oakhurst Daisy, 2 A. R. daughters.

McNAUGHTON'S MARLENE
Born April 16, 1946
11168—539—Jr2—365C

"MARLENE" was bred April 1, 1951, to the service of LANGWATER CORSICAN, A. R., a son of LANGWATER MOONLIGHT, A. R., out of LANGWATER CORAL, 18019—853—A.

Her Sire's ¾ Sister

QUAIL ROOST NOBLE PRIMROSE
13894—704—GG
15730—744—Jr4—365C
Excellent '47 '48
Sold for $17,000 in 1945.
3 A. R. daughters.

Her Dam's Half-Sister

QUAIL ROOST LUCKY MAY ROSE
9653—569—GG
14898—831—Sr4—365
A granddaughter of High Point Prince Maxim, A. R.

This Is A Top Cow—Worthy Of Your Most Considerate Attention.

T. B. ACCREDITED NO. 540366 . . . N. C. BANG'S FREE NO. 409

EST. M. D. MCNAUGHTON, Owner
Phone 6351

C. D. BRIGHT, Manager
Phone 3613

Hendersonville, North Carolina

Mississippi Guernseys

The COTTON STATE

"BENEFACTOR" . . . Strong in the blood of "FLUTE" and "MELODY"
A ROYAL PIPER Son out of a 702 pound Green Meadow Cow.

Gayoso Piper's Benefactor

Born August 4, 1947

HIS SIRE

FLYING HORSE ROYAL PIPER
A Proved Sire
Sire of 4 daughters that have been classified Excellent. **Sire of the breed's only Excellent twins.**

HIS PATERNAL GRANDDAM

CATAMOUNT MELODY
12360—751—GG
14047—848—AA
A noted show cow.
Classified Excellent, 1948.

"BENEFACTOR" is out of Naughty Girl of Green Acres, 15145—653—6yrs, 15059—702—8yrs. She is by Broadland Cyclops, A. R. We now have 8 daughters of "Benefactor" in our herd.

Bull calves for sale . . . Bulls out of our best cow families.

CALLICOTT FARM

T. B. Accredited
Vaccinated

Coldwater, Mississippi

J. T., J. M., T. D. CALLICOTT
Owners

Our New Addition . . . We recently purchased the Sargeant Farm Herd numbering 52 head. Included in this purchase was the Excellent cow, Kilalla Prima Donna, 10758—508—E, 12421—582—5yrs. Classified VG '48-E '51, as well as many other well-bred foundation cows. We feel most fortunate in acquiring a group of females of this caliber.

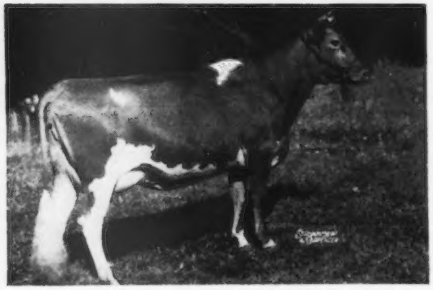

RIEGELDALE MAJESTY'S BOUNTEOUS
10533—624—Jr3
3 A. R. daughters

ALSO INCLUDED IN THE PURCHASE:

	MILK	FAT	AGE
Midview Majesty's Faith	15454	847	5yrs
Riegeldale Majesty's Bounteous	10533	624	Jr3
Riegeldale Majesty's Betty Lou	10606	538	5yrsC
Riegeldale Majesty's Coleen	9772	585	Sr2
Riegeldale Majesty's Cyclamen	9396	450	Jr2C
Riegeldale Majesty's Fannie	11670	596	Sr2C
Bryn Du Maxim's Pallas	15084	713	Jr3—365C
Quail Roost May Beth	13289	649	Sr4C
Willow Brook Bountiful Girl	14407	643	Sr3—365
Curtiss Candy P. Dipper	12338	633	Jr2C
Bryn Du Golden Peggy	10259	609	Jr3—365C
Bryn Du Maxim's Cynthia	10099	578	Jr2—365
Riegeldale Ben's Damsel	9194	511	Jr2C

This purchase will add to our present herd of 65 head. Our farm is located 12 miles south of Memphis, Tenn., on Highway 51.

W. F. TURMAN & SON, Owners
RAY TURMAN, Manager
ED LOONEY, Herdsman

TURMAN FARM

Horn Lake, Miss.

Mississippi Guernseys

INTRODUCING . . . Our Son Of Langwater Chum —

WELCOME-IN PRESTIGE

Born August 24, 1946

HIS SIRE

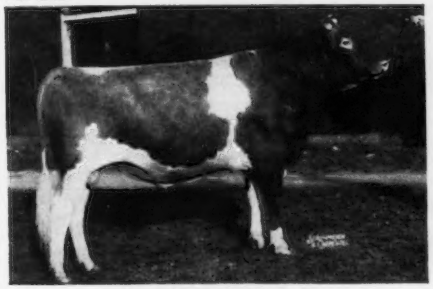

LANGWATER CHUM, A. R.
Sire: LANGWATER VALENCIAN, A. R.
Dam LANGWATER CONSORT 2d
13767—676—D. 3 A. R. sons, 2 A. R. daughters. Traces to Country Flower and Content—great proved cow families.

"PRESTIGE" is out of LADY BUTTERCUP'S PENITENT, 11718—642—D, 12583—635—8yrs—305C—3x. A daughter of Franchester Standfast, out of Knight's Lady Buttercup, 2 A. R. daughters.

"PRESTIGE" is being bred to top cows in our herd. Cows sired by well-bred bulls. In our herd are:

2 daughters of Langwater Advance.
1 granddaughter of Raemelton Sunny Triumph.
3 granddaughters of Foremost Acme.
2 daughters of Langwater Forward.
1 daughter of McDonald Farms Ober.
6 daughters of Langwater Cardinal.
1 granddaughter of Caumsett Ida.

T. B. ACCREDITED — VACCINATED **HI-HILL FARM — Coldwater, Mississippi**

ELMER H. JONES AND W. MURRAY MORGAN

OGLEDALE GUERNSEYS PRODUCE...

INTRODUCING..... OUR STATE CHAMPION

Lindwinkie's Lady of K. P.

Born September 9, 1942

A Mississippi State Champion with a record of 9819—539—Jr4—HIR—648 T. M.

We have in our herd a daughter

OGLEDALE'S PIPER'S LEA OF K. P.

Also in our herd—a son

OGLEDALE ADMIRAL DUKE

Born December 26, 1948

Another Great Cow Family ..... The GAY DIMPLES

Kilalla Gay Dimple

Born July 25, 1942

11478—508—6yrs—305C—915 T. M.

She is out of KILALLA MARC'S CHERUB with a record of 17175—760—7yrs.

We have in our herd a daughter—**Ogledale's Piper Dimple.**

We can offer—bull calves for sale. Bulls out of our best cows and sired by **GAYOSO PIPER OF OGLEDALE** (Flying Horse Royal Piper, A. R.—Independence Marguerite, 14306—724—D).

OGLEDALE FARM — Senatobia, Mississippi

HAROLD OGLE, Owner

STRAFFORD COUNTY
NEW HAMPSHIRE
The Guernsey Center of New Hampshire

WRITE OUR MEMBERS—

BROADFIELD FARM
R. 2, Dover (Lee)
AARON W. CHADBOURN, JR.

BROOKFORD FARM
R. 1, Dover (Rollinsford)
DR. ROBERT H. MORRIS

EDGEVAN FARM
Box 16, Dover (Madbury)
GEORGE N. EVANS

GREAT ELM FARM
R. 3, Dover (Rochester)
A. J. YOUNG

INDIGO HILL FARMS, INC.
Somersworth
JOHN C. MALLEY, Pres.

KEN-LEE FARM
R. F. D. Newmarket (Lee)
ROBERT L. KENISTON

MISTYDALE FARM
R. 1, Somersworth (Rochester)
E. J. & L. F. DUTTON

OLD ENGLAND FARMS
R. 3, Dover (Rochester)
RAYMOND E. LINCOLN

Upon returning from the service in 1947 and after a small start with Angus, we purchased our first Guernseys. Our herd is founded primarily on Great Elm breeding and we have used Great Elm sires in establishing a sound proved foundation of about 50 head of females.

We have been on continuous D.H.I.A. and HIR for the past 3 years. The herd is clean and free of all Bang's and T. B. We have never had a reactor. We moved to our present farm at Madbury, N. H., in July, 1949.

Here Are Some Of Our Good Cows:

CAUMSETT OCEAN NANNETTE
14080—587—GG, 15733—674—Jr4—365C
Sire: Caumsett Dynamo

NOBLE'S DOT
13070—659—5yrs—305C—3x
14039—709—8yrs—HIR (825 T. M.)
State Champion '51
Sire: Sheldegren A. Noble

DOUGLASTON MAHARANEE DOCHEN
13497—655—7yrs—365C
11889—602—Sr4—365C
Classified VG '47
Sire: Douglaston His Royal Highness

The Above In Calf to This Sire:

CHARLESCOTE COMPETER
Sire: Langwater Peterson
Dam: Charlescote Larch
12437—667—Jr2—365C
2 A. R. sons, 1 A. R. daughter.

CAUMSETT CATHERINE
13386—597—Jr2—365C
13933—592—5yrs—365C
Sire: Caumsett Redman

GREAT ELM HIS BLOSSOM
9158—474—Sr2—365C
10271—528—Jr4—365
Sire: Gayhead's His Pride

HAYLAND NORMA
10198—469—Sr2—365C
11424—494—Sr3—365C
16738—689—6yrs—365C
Sire: Langwater Agrippa

The Above In Calf to This Sire:

GREAT ELM HIS GALLANT
Sire: Gayhead's His Pride, A. R.
Dam: Great Elm C. H. Bella
12529—619—Jr2—305C—3x
Consigned, 26th Guernsey Sale.

We appreciate the confidence placed in EDGEVAN Guernseys by the following purchasers: **Roger Corbetta, Millbrook, N. Y.; Irving Hayes, Madbury, N. H.; Lawrence MacKenzie, Keene, N. H.; Nelson Smith, Kensington, N. H.; George Taylor, Dover, N. H.; University of N. H. Exp. Sta., Durham, N. H.; Gilbert Verney, Bennington, N. H.**

MR. AND MRS. GEO. N. EVANS
Owners

EDGEVAN FARM - DOVER, N. H.

ALFRED E. GRIMES
Herdsman

STRAFFORD COUNTY GUERNSEY BREEDERS' ASSOCIATION

JOHN C. MALLEY, President, Somersworth, N. H. FRED E. RILEY, Sec.-Treas., R. D. 2, Dover, N. H.

DYNAMO INHERITANCE PLUS THE FAITHFUL LINE

A Sire That Is Getting The Job Done —

Foremost Acme 5th

Born October 26, 1944
4 A. R. daughters, several more on test.

Sire: **Foremost Acme, A. R.,** 3 nearest dams average 17326—868. A son of Foremost Royal Valor, A. R., out of Foremost Lida (see below).

HIS PATERNAL GRANDDAM

FOREMOST LIDA
15537—826—Jr2—365C, Class Leader 9th place.
17674—962—Jr4—365C, Class Leader 5th place.
2 A. R. sons, 2 A. R. daughters.

AN "ACME 5TH" DAUGHTER

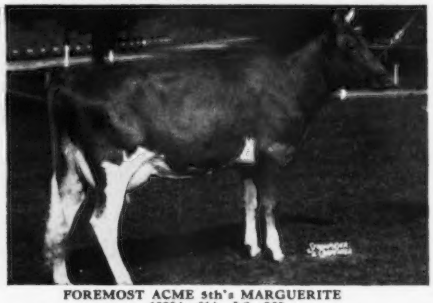

FOREMOST ACME 5th's MARGUERITE
13334—614—Jr2—365
Sold for $3,200, 2nd high cow, Klondike, 1949.

"Acme 5th" is out of Caumsett Eastern Ina, 16023—659—G, sold for $2,000, 1943 Guernsey Sale. She a daughter of Caumsett Ida, 10 A. R. records, 21475—900—A, long distance producer of the breed.

Add a little "Acme 5th" blood to your herd. His sons are for sale.

GREYSTONE FARM — Auburn, New York

T. B. ACCREDITED . . . APPROVED VACCINATED

L. S. RIFORD AND T. M. STAPLES, Owners T. M. STAPLES, Manager

WHEN IN *Western* OREGON

Visit the Swiger-the Dutchman-and the Two White Men....

Cla-Ore Farm
Fred Rudat, Jr.
Brownsmead, Oregon

Fair View Farm
Ray Hobson
Amity, Oregon

Prairie Bloom Guernsey Farm
G. W. Bond & Son
Junction City, Oregon

Wilsona Farms
Hans Leuthold
Tillamook, Oregon

CLA-ORE FARM

PRESENTS: **Recently Completed Records And Cows On Test At Cla-Ore**

All records are on 2x machine milking, with ordinary farm care.

	MILK	FAT	AGE
Lilly of Cla-ore	15483	772	6yrs—365
Moonglow of Willow-wood	14410	755	12yrs—305C—2x State Champion (pending)
Cla-ore Phil's Beatrice	11330	685	Jr2—365C State Champion
	3398	182	Sr3—60 days
Benita B. of Cla-ore	11940	669	5yrs—352 days
Lady of Cla-ore	13317	657	6yrs—365C
Jeanne of Cla-ore	12113	643	7yrs—365C
Cla-ore Phil's Lisa	13266	627	Jr2—365C
	6077	281	Jr3 in 112 days
Questa of Cla-ore	10531	572	Sr3—365C—2x
Bessie of Cla-ore	10681	552	5yrs—279 days
Cla-ore Mon. Marlene	10442	529	Jr2—365C
Madona of Cla-ore	9948	513	Jr2—305C
Beulah of Cla-ore	10132	494	Sr4—294 days

OFFERING: Bull calves out of high producing dams like those above — sired by a **TRAVELER**-bred bull. (Also a few choice producing females for sale—good ones!)

CHICONA NOVELTY'S KNIGHT
We have several of his daughters in our herd.

SIRE:
CHICONA PABLO
(now at Quail Roost)
A son of CHICONA NORWOOD MAJOR, A. R., out of Pippa of Chicona, 12270—713—D, VG '47-E '49.

DAM:
NOVELTY OF CHICONA
12382—593—D
13041—579—5yrs—365
A daughter of CHICONA BRANDON, A. R., out of NANCE OF CHICONA, 8742—430—E, 2 A. R. daughters.

PLAN TO VISIT US IN 1951

CLA-ORE FARM

FRED RUDAT, JR. **BROWNSMEAD, OREGON**

Valley Oaks

Registered Guernseys

Mr. and Mrs. F.R. Schoellerman
Route 1, Box 39
GALT, CALIFORNIA

Three Generations — WORKING!

The foundation cow:
HAPPYHOLME DEFENDER'S IOLA
(VG '48-D '49)
12618—590—5yrs—305C—610
15667—759—8yrs—365—730
12442—599—9yrs—305—610
At 10yrs., 8 mos., 20 days, she has on retest, 7975—397—163 days, 2x. In her 6th month on test day she made 41.5 m., 1.87 f., 2x.

Her daughter:
VALLEY OAKS ILA (VG '49)
11357—506—Jr2—305C—610
12044—494—Jr3—305C—610
On test day in her 2nd month she made 58.3 m., 3.23 f., Jr4, 2x.

Her granddaughter:
VALLEY OAKS AMBLER'S ILENE
Calved with difficulty in April. Ten days later on test day she made 35.1 m., 1.56 f., 2x. She is our first freshening daughter of **Curtiss Candy Levity Ambler!**

We Like In The Old Cows—STAMINA!

CLOVERLEAF VIOLET'S VINE (VG '48-D '49)
15302—789—8yrs—305C—610
Following this former Class Leader record, she finished with 17433—836—9yrs—365—730 (pending).

HAPPYHOLME SUNNY VELMA (VG '48-D'49)
At 10yrs., 5 mos., she has on retest 10650—519—270 days, 2x. In her 10th month on test day she made 31.3 m., 1.81 f., 2x.

HAPPYHOLME PRETORIAN'S VELMIA
(E '48 '49 '50 '51)
At 10yrs., 10 mos., 10 days, she has on retest 2109—112—2x in 51 days. In her 3rd month on test day she made 43.6 m., 2.48 f., 2x. Going up!

We have a February yearling bull out of this "Velmia" cow, and by **Curtiss Candy Levity Ambler,** that we were saving to show. But money talks in this breeding business! All records made on 2x machine milking.

NATURALLY WE'RE PROUD

HERE SHE IS . . .

"JACQUELINE" SOLD IN THE CLASSIC FOR $2,400

This cow represents the very heart of our breeding program. We bred her. We used her sire. We have a herd of her half-sisters and other closely related animals.

← **BUTTERTON HOLLISTON JACQUELINE**
11750—552—Sr3—305C—2x (610 T. M.)
EXCELLENT '51

THANKS to CHARLES L. MELENYZER, Charmel Farms, Belle Vernon, Pa., buyer of this cow, and to all that placed bids on her.

WE HAVE BULLS OF THIS SAME BREEDING AVAILABLE.

"A line-bred herd with a real breeding program"

BUTTERTON GUERNSEY FARM

Farm located 6 miles northwest of Davis, California, on Highway 99-W or 4 miles south of Woodland on 99-W.

W. B. DOTY

P. O. Box 268 - WOODLAND, CALIFORNIA

SNOW SUMMIT RANCH

HERBERT A. SNOW · PARK CITY, UTAH

We Are Adding Tops To Make A Good Herd Better

We Have 4 EXCELLENT Cows — 2 Sons Of EXCELLENT Cows In Service

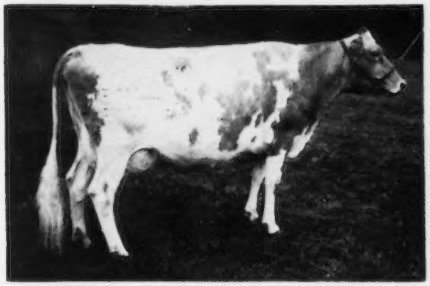

Another New EXCELLENT

Here is another EXCELLENT added at the recent Geare Dispersal.

◄ CORONATION CHARLOTTE

12356—596—Sr3—365C
VG '47 '48-EXCELLENT '51

WE CAN OFFER . . . Bulls sired by sons of EXCELLENT cows out of either VERY GOOD or EXCELLENT dams.
WRITE OR VISIT US SOON.

SNOW SUMMIT RANCH — Park City, Utah

HERBERT A. SNOW, Owner — **P. O. Box 1469, Salt Lake City, Utah** — IVAN KINSEY, Farm Manager

SOUTHERN OREGON

GRANTS PASS — **MEDFORD**
ASHLAND — **KLAMATH FALLS**

DR. F. C. ADAMS, Klamath Falls
J. C. & E. F. CALHOUN, Grants Pass
FRANK L. HOWARD & SONS, Grants Pass
W. A. JOHNSON & SONS, Grants Pass
L. L. LOMBARD, Klamath Falls
BEN NELSON & SON, Medford
EVERETT E. & MARION ROBINSON, Grants Pass
H. R. WESTERBERG & SON, Ashland

Recent Additions To Our Herd — Two Full Sisters

Their Excellent Dam

BONNIBELL KING'S ELIZABETH
VG '47, Excellent '48

BONNIBELL ELITE
Born April 14, 1948

BONNIBELL EIRENE
Born July 7, 1949

Sire: **FRA-MAR CORONATION NOBLE**
36 A. R. daughters, 6 over 700 and 15 over 600 lbs. fat.

←Dam: **BONNIBELL KING'S ELIZABETH**
17542—825—Sr4—365
17337—854—6yrs—365C
3 A. R. daughters.

"ELITE" and **"EIRENE"** are paternal sisters to our herd sire, **Bonnibell Dawn's Noble,** he out of **Coronation Dawn,** 15579—718—5yrs—365C, EXCELLENT '47-VG '48.

"Dawn's Noble" sons for sale out of high producing cows.

WRITE FOR COMPLETE INFORMATION.

REDLAND GUERNSEY FARM

EVERETT AND MARION ROBINSON, Owners — **Grants Pass, Oregon**

SHELDEGREN FARM

GREENFIELD, MASS.

T. B. VACCINATED . . . ACCREDITED

A Check Of The Present Day HIR Class Leaders Shows That

SHELDEGREN Bred 4 Cows Now Appearing On The HIR Class Leader Pages

ALL COMPLETED DURING 1950

	MILK	FAT	AGE
SHELDEGREN CORDELIA	17012	911	6yrs—HIR
SHELDEGREN EVADNE	16166	719	Sr3—HIR
SHELDEGREN NORMA	14030	771	Sr2—HIR
SHELDEGREN EMILY	15468	731	Sr2—HIR

OTHER CLASS LEADERS

To Have Made Records At Sheldegren.

SHELDEGREN ELLA	14634	735	Sr4—HIR
SHELDEGREN DORAN	12360	670	Jr3—HIR

OTHER TOP COWS IN THE HERD

SHELDEGREN CORA	15400	825	6yrsC

A lifetime milk production of 110,000 pounds.

SHELDEGREN EDNA	15247	845	5yrs

A lifetime milk production of 135,000 pounds.

Home-Bred Guernseys For Over A Quarter Of A Century

Bull calves out of proved cows for sale.

MR. AND MRS. HARRY F. KOCH, Owners — **GREENFIELD, MASS.**

FOR SALE

Bulls ★★★ Bulls ★★★ Bulls

Out Of Good A. R. Dams Like These

King's Anita of Mercer
15791—837—Sr4—365
17339—924—5yrs—365C

Gold King's Belle of Mercer
15220—784—10yrs—365

O. K.'s Gold Belle of Mercer
15327—778—7yrs—365C
18350—934—8yrs—365

Lad's Hope of Mercer
14748—778—6yrs—365C
15847—843—7yrs—365

Hillside Hope
17571—764—10yrs—365
19938—910—13yrs—365 (pending)

King's Victoria of Mercer
17970—815—5yrs—365C

King's Etta of Mercer
18176—814—5yrs—365

If You're Looking For Production—
Look No Further—We Have IT.

Occasionally we can offer a choice selection of open and bred heifers.

WRITE FOR PRICES.

CONOVER'S HIGHTSTOWN GUERNSEY DAIRY

CLIFFORD L. CONOVER, Owner
CLIFFORD H. CONOVER, Herdsman
HIGHTSTOWN, NEW JERSEY

OFFERING — Top Bull Calves

Sired by

FORGE HILL CASANOVA

We have 26 daughters in our herd.
They will be tested as they freshen.

Sire: **Tarbell Farms Royal Jan. A. R.**
1 P. R. son, 29 A. R. daughters.

¾ Sister To His Sire

TARBELL FARMS ROYAL LENDA
12459—706—G
20508—1109—Jr4—365
National Record

Dam: **Maple Lawn Cassandra.** 13282—538—G

We are also in a position to offer heifer calves. Top 4-H prospects. Let us quote prices and pedigrees.

FORGE HILL FARM

R. D. 4, Newburgh, New York

Address all Communications to
CHARLES A. SLATER, Mgr. JOHN WILKIE, Owner

Our Herd Has This Rare Combination Of...

TYPE AND PRODUCTION

MATAPA LOU-BOY'S SANDY

11550—610—Jr2—305C—2x (610 T. M.) Class Leader when made.
12313—681—Jr3—305C—2x (610 T. M.) Class Leader 9th place.
14784—796—Jr4—305C—2x (610 T. M.) Class Leader 2nd place.
14039—794—5yrs—305C—2x (610 T. M.) Class Leader 8th place.
13943—751—6yrs—305C—2x (610 T. M.) Carrying Twin Bulls.
On retest:
13212—716—7yrs—295 days—2x, Still on test.
VERY GOOD '50

You Can Select Your Next Herd Sire **WITH FAITH** From Our Herd Backed by PRODUCTION RECORDS, TYPE CLASSIFICATION, Plus A Host Of Satisfied Customers.

"The Highest Classified Herd In California"

MATAPA GUERNSEY FARM — Penngrove, California

MR. AND MRS. JOHN F. EQUI AND SON

45 miles north of San Francisco between Petaluma and Santa Rosa

Federal Accredited No. 465919 California Bang's Accredited

MONTEREY GUERNSEYS AT AUCTION

Owned by Dr. Howard J. White, Middletown, Del.

Thursday, June 28, 1951 — 12:30 P. M., D.S.T.

At the Pennsylvania Guernsey Breeders' Association's Sales Pavilion

Six miles East of Lancaster on U. S. Route 30

67 HEAD — 1 BULL - 39 COWS - 11 BRED HEIFERS - 16 OPEN HEIFERS (ALL VACCINATED)

DR. WHITE recently sold his farm, retaining only the home place together with a few acres of land. This move necessitates the dispersal of one of the most outstanding herds in the nation. Three aged cows, a few ineligible for sale, and a limited number of heifers will be retained at the home place.

MONTEREY FARM is famous for having bred and developed 15 Class Leaders, never before accomplished by any other Guernsey establishment of equal size. In the sale will be 5 Class Leaders, 13 daughters of Class Leaders, and 3 granddaughters of Class Leaders. Study the blood lines!

REFERENCE SIRE A—FAIRLAWN PEERLESS EMBLEM—1st Junior Yearling, N.D.S., 1941.

HIMSELF

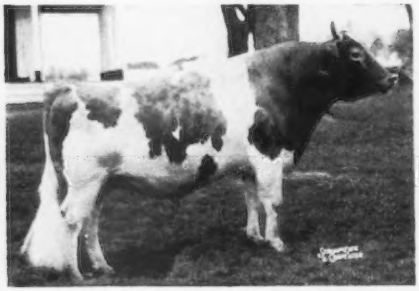

Sire: GREEN MEADOW PEERLESS
Dam: KILSPINDIE'S BETTY
12268—600—BB, 1 A. R. daughter

TYPICAL OF HIS DAUGHTERS IN SALE

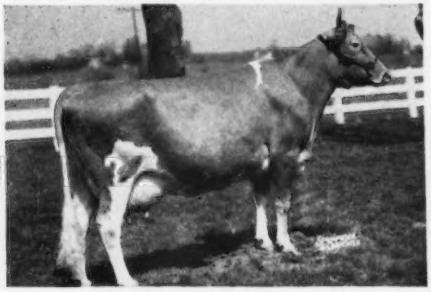

PEERLESS DOROTHY (now dead)
*10999—628—Jr2—305C—3x (former Class Leader)
12763—752—Jr3—305—3x
Dam of 2 daughters and 1 granddaughter in sale.

"Emblem" has 23 daughters in sale:

	(Records)	(Due)	(Service Sire)
DONONIA OF MONTEREY (Vacc.)	*14098—749—Jr4—305C (915) 7375—332—GGG	6-30-51	Foremost Footprint 23rd
PEERLESS FLOSSIE (Vacc.)	12430—698—Jr4—305C (915) *10830—665—Jr3—305C (915) *10235—603—Jr2—305C (893) Former Class Leader	Will be bred to McDonald Farms Fore Noble.	
MONTEREY SYLVIA (Vacc.)	12341—661—Sr3—305C (915) 12965—704—5yrs in 333 days	7-2-51	Emblem's King of the Plains
PEERLESS EMBLEM'S DONNA (Vacc.)	*10854—630—Jr2—305C (915)	8-18-51	Emblem's King of the Plains
PEERLESS POPPY'S RUBY (Vacc.)	12107—626—Sr3—305C (915) *11500—610—Sr2—305C (915) Former Class Leader	Sold open.	
PEERLESS MELODY (Vacc.)	10256—571—Jr2—305 (915) On retest.	Will be bred to McDonald Farms Fore Noble.	
PEERLESS NANCY (Vacc.)	9540—506—Jr2—305C (915)	Due before sale.	

"EMBLEM" has 9 Class Leading daughters, out of 18 tested daughters.
More Class Leading daughters than any bull of the breed.

LOTS OF PRODUCTION!

SERVICE SIRE TO SIX FEMALES—**McDONALD FARMS FORE NOBLE**

His Sire: **McDonald's Foremost Prediction**, herd sire at McDonald Farms.
Sire: FOREMOST PREDICTION
Dam: DOUGLASTON LADY AUGUSTA, E '47, '48
12106—607—E, 4 Excellent daughters

His Dam: **McDonald Farms Coquette**, Excellent '47—VG '48—Excellent '50, 13928—708—G; dam of 5 great breeding sons and 1 Excellent daughter.

"FORE NOBLE" sold for $6,700 in McDonald Sale, 1949, and resold privately for $11,000. His calves will be worth their weight in gold!

SALE MANAGED BY: FOR CATALOGS WRITE TO:

PENNSYLVANIA GUERNSEY BREEDERS' ASSOCIATION

Box 491 WM. H. JUZI, Field Secretary **Phone 4-4062, Harrisburg, Pennsylvania**

GREAT BREEDING BEHIND THE MONTEREY HERD

LOT 1 in Sale—FOREMOST FOOTPRINT 23rd, born June 29, 1949.

HIMSELF

His sire is **Foremost Footprint.** 17 A. R. daughters, including: LLAN FAIR FOOTPRINT'S ETTA, *17390—810—Sr2C.
Foremost Footprint 23rd is service sire to 7 females in the sale. His famous sire and dam, plus the great breeding behind them, make him one of the most promising sires in the country. If you're looking for the right bull for your herd, "Footprint 23rd" is your answer. He's bred to do the job.

HIS DAM

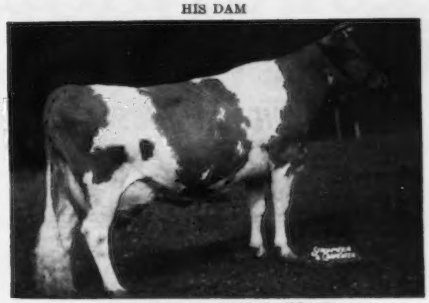

FOREMOST QUAFFODIL (VG '48)
12825—643—GG, 15591—713—6yrsC
18395—898—B, 19098—905—7yrs

REFERENCE SIRE B—LANGWATER STARDUST

"STARDUST" has 25 daughters in the sale. He was recently sold to the Massachusetts Artificial Breeding Association where he is in active service. He is by Langwater Valencian and out of Langwater Cereus, 10592—552—GG, 13456—700—BB. This bull did a real job.

IN SALE—HIS DAUGHTER

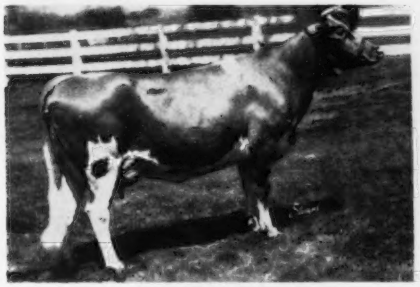

MONTEREY DORIS
10357—546—Jr2 in 261 days

IN SALE—HIS DAUGHTER

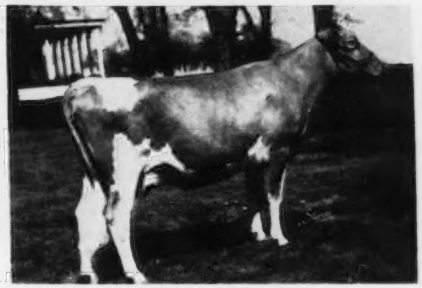

MONTEREY LEGACY
7374—367—Jr2—305—3x in 207 days

REFERENCE SIRE C—FOREMOST FAITHFUL'S CHAMPION

"CHAMPION" has 4 daughters in the sale. His pedigree is unequaled!

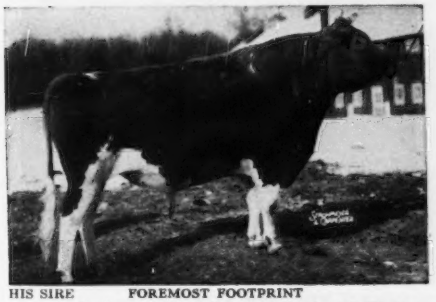

HIS SIRE **FOREMOST FOOTPRINT**
17 A. R. daughters including: FOREMOST FOOTPRINT'S RONELLA, VG '50—E '50, 9186—423—Jr2—305C (908), 10551—486—Jr3—305C (913). Sold for $3,000.

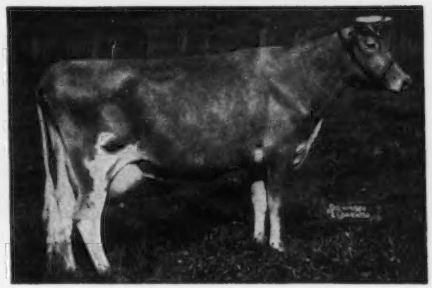

HIS DAM **SUPERB'S FAITHFUL**
*19678—1077—AA, *17363—931—CC
19776—1036—A, former Class Leader
*19471—1017—AA

You will like the "Champion" daughters—they are tops. These sires have greatly contributed toward making Monterey one of the top herds in the nation.

PENNSYLVANIA GUERNSEY BREEDERS' ASSOCIATION

Box 491 WM. H. JUZI, Field Secretary **Phone 4-4062, Harrisburg, Pennsylvania**

CLOVERLAND FARMS
Dairy, Inc.

ONE OF THE NATION'S LARGEST GOLDEN GUERNSEY DISTRIBUTORS

PHOENIX, MARYLAND

MAYNARD C. KEMP, President — MARION CARTER, Farm Manager

BULLS — BULLS — BULLS

As A Junior Herd Sire We Are Using A Son of "LEADER" —

NOW We Can Offer His Sons For Sale

CLOVERLAND STEADFAST

Born August 4, 1948

His first calves are arriving and they really look the part.

They must be seen to be appreciated.

HIS SIRE . . . $15,000

CORONATION LEADER
9 P. R. sons, 41 A. R. daughters
13 over 600 lbs. fat. Sold for $15,000 in 1943.

HIS DAM . . . 744

VALLEYWOOD CHERRY BLOSSOM
14166—744—Sr3—365C
A daughter of Valleywood Valiant, A. R.

HIS PATERNAL GRANDDAM

CORONATION LEVITY
15252—867—A
Sold for $15,000.

HIS PATERNAL GREAT GRANDDAM

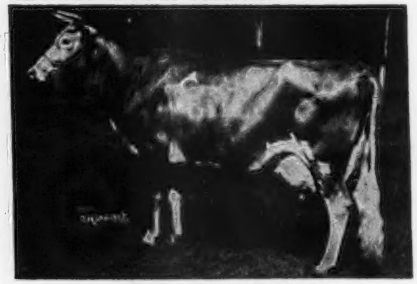

SHUTTLEWICK LEVITY
16896—804—G. Sr. and Gr. Ch., N. D. S., 1927, 1929. Sold for $22,000, 1924. Highest priced cow of the breed for 26 years (1924-50).

WHAT BETTER INHERITANCE COULD YOU ASK FOR?

Occasionally we offer a few females — Write Us Your Needs.

GOLDEN GUERNSEY

CLOVERLAND FARMS DAIRY, INC. - Phoenix, Md.

IOWA Guernseys

A Proved Cow Family

Eliza Of Suneslope

13572—633—AHI—901

A lifetime production record on D.H.I.A. at 11 years of age, **102,127 pounds of milk, 4,635 pounds of fat in 2,794 days.**

4 daughters in herd in milk.
14 half-sisters to "Eliza" formed the foundation of our herd.

The "Eliza" Daughters Produce

SUNESLOPE'S A. P. ELIZABETH
10938—577—Sr3—HIR—730 T. M.

SUNESLOPE'S ELEANOR LOU
11114—569—Jr4—305C—610 T. M.

SUNESLOPE'S A. P. ELIZA
12147—595—Jr3—HIR—730 T. M.

SUNESLOPE'S N. A. ELNORA
9333—425—Jr2—HIR—584 T. M.

Bull calves for sale out of proved female lines and with outstanding production records.

SUNESLOPE FARM

AMES, IOWA

O. R. BENTLEY & SON, Owners

Here's PROOF . . .

That Wynola Guernseys Are A Good Investment
Boulder Bridge bought Wynola Rilma, January 20, 1943. She dropped them 2 heifers and 3 bulls. She was placed on test in 1944 and produced 12669 lbs. milk and 657 lbs. fat while carrying a calf for double letter class. She classified EXCELLENT in 1947 and 1948.

WYNOLA RILMA
12669—657—AA. EXCELLENT '47 '48.
WE OFFER . . . Bulls out of Top A. R. cows and families carrying the same blood as "Rilma."
WRITE OR VISIT.

Wynola Guernsey Farm

INDIANOLA, IOWA

MARVIN L. MAHR, Owner

We Have In Service . . .

★ **A Sire With CLASS LEADING INHERITANCE**

★ **Out of a GREAT BROOD COW FAMILY**

In The Same Family . . . Class Leader

ELMWOOD IRMAN'S SUNBEAM
14691—781—Sr4—HIR—3x
Class Leader, 7th place

ELMWOOD ETTA'S AJAX

Sire: Wey Acres Aubrietia's Grandee
Proved Sire—14 daughters, 34 records show an increase of 1107—51 over their dams.

Dam: Sunbeam's Etta of Alvadean
12254—615—AHI—2x
11822—595—AHI—2x
11070—567—9yrs—HIR—2x
11096—566—10yrs—HIR—2x
11407—550—11yrs—HIR—2x
11369—573—12yrs—HIR
Very Good at 11 years.

We Offer . . . Sons of "Ajax" . . . Out of Top A. R. Cows.

GARNAVILLO GUERNSEY FARM

GARNAVILLO, IOWA GEORGE AND HENRY DICKMAN, Owners

GOLDEN GUERNSEY MILK from PUREBRED GUERNSEY COWS

JÓ-BE farms

UNIFORM FLAVORFUL EGGS from HEALTHY CERTIFIED HENS

90 TH AND MAPLE STS · OMAHA · NEBRASKA

JOE P. MULLER, Owner
C. R. FOSKETT, Manager

INTRODUCING..... Our Junior Herd Sire—

COLDSPRING'S NOBLE'S DUDE

Born September 18, 1949

Owned jointly with Pinehurst Farms, Inc., Rockford, Ill.

HIS SIRE
COLDSPRING'S ROMULUS NOBLE, A. R.
29 A. R. daughters, 14 on test.
One son sold for $29,000 last year.

HIS DAM
DOTTY OF WEST SIDE FARM
19282—929—Sr4—365
EXCELLENT '47 '48 '49

His Sire . . .

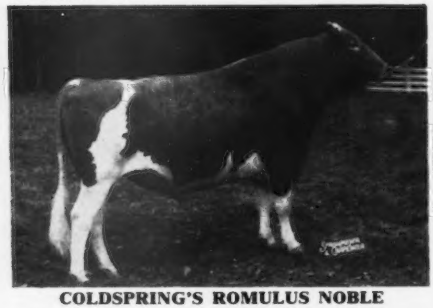

COLDSPRING'S ROMULUS NOBLE

Here's His EXCELLENT Dam . . .

DOTTY OF WEST SIDE FARM

His Sire's EXCELLENT Dam . . .

COLDSPRING'S HARDWICK'S BEAUTY
14492—642—Jr4
17614—824—6yrs
EXCELLENT '47 '48 '49

His Full-Sister . . . $5,500 Heifer

COLDSPRING'S NOBLE'S DOTTY
Sold in the 1950 McDonald Farms Sale as a heifer for $5,500 to Henslee Farms, Kingston Springs, Tenn.

"DUDE" calves are now arriving. Some will be bulls. They will be out of tested daughters of McDonald Farms Ideal Kadi and McDonald Farms Steadfast Jed.

WRITE US YOUR NEEDS.

GOLDEN GUERNSEY

PLANNED BREEDING.....

Produced This Junior Herd Sire

BLAKEFORD PLATO

Born: February 28, 1950.

HIS SIRE

BLAKEFORD TRANSFORMER

This Sire represents one of the greatest concentrations of **Green Meadow Coronation King** and **Langwater Content** blood in the breed today.

He is by a son out of a daughter of this great EXCELLENT cow.

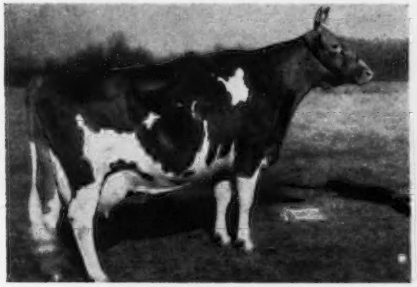

BLAKEFORD TRANQUIL
13659—693—GG
12562—618—EE
15706—748—CC

2 A. R. sons, 2 A. R. daughters
EXCELLENT '47 '48

HIS DAM

BLAKEFORD PUFFIN

She is the result of Inbreeding through the "Sire to Daughter" method. Her sire is also her maternal grandsire. In other words her mother is also her half-sister.

Here She Is . . .

BLAKEFORD PUFFIN
12637—591—Jr2—365C
13721—679—Jr4—365
15049—707—6yrs—365

VG '47-EXCELLENT '48 '49 '50

This young sire will fit into our PLANNED PROGRAM. We anticipate most desirable results. Let us breed you a sire out of a good A. R. cow. Watch our future advertisements as we show you some of our good cows and cow families.

Nu-Maid Farms

CHARLES CRANMER, Manager
Werk and Ebenezer Road
CINCINNATI 2, OHIO

WINDY HILL FARMS

Quaker State Building — Oil City, Pa.

A GOOD COW IN ANYBODY'S HERD

SHELDEGREN ELISE

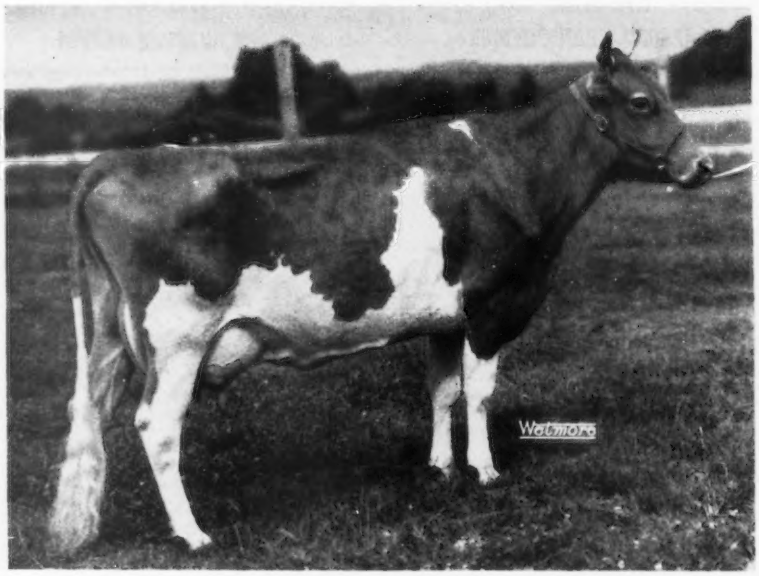

10534—543—Jr4—HIR—730
9329—517—5yrs—305C—2x (pending)

She made both records in a stanchion, machine milked, twice-a-day, under ordinary farm conditions.

She also has two nice heifer calves in the herd, one sired by McDonald Farms King Leo (a Myhaven King son) and the other by McDonald Farms High Oris (a Hightime son).

T. B. 561063 VACCINATED BANG'S 20316

Farms located 3 miles south of Titusville, Pa., on Route 8.

JAMES D. BERRY, JR.
Owner

JAMES G. MILLAR, Herdsman
Phone: TITUSVILLE, 3-5115

OUR SIRE . . . **ST. JAMES MAXIM**

A Maternal Brother To The Only Cow Of The Breed To Classify Excellent 3 Times And Make 1055 Pounds Of Fat At 11 Years Of Age.

HIS MATERNAL SISTER

ST. JAMES PHILOSOPHER'S BARBEE
17303—915—A, 19889—1055—11yrs
Excellent '47 '48 '51
A noted show cow—a great producer.

MAXIM

A son of St. James Philosopher's Duke, A. R., and out of St. James Prince's Barbara, 7 A. R. records, 4 over 700 lbs. fat, 12716—714—D, 14712—795—A. "Barbara" is a daughter of Bournedale Crown Prince, A. R.

HIS SONS OUT OF OUR BEST COWS ARE NOW AVAILABLE FOR SALE.

One of our outstanding cow families is the DARLING family.
ROCKINGHAM DARLING, 14859—638—A, a daughter of Holliston's Royal of Rockingham, has 12 daughters and granddaughters in the herd.

A MAXIM son out of one of our top cows can do the job for you.

ROY C. PATRICK
QUINTON STOCK FARM
SALEM, N. J.

C. ALLEN PATRICK
PLEASANT HILL FARM
SALEM, N. J.

Phillips Sales & Pedigree Service

GUERNSEY SPECIALISTS

•

Pedigrees of all kinds, for all purposes, at all times.

We have a complete Sales Service and can help you buy or sell at private treaty. Let us know your wants.

We offer our services for Dispersal, Reduction or Consignment Sales and can take care of all the details connected with your sale for you. If you are thinking of a sale, let us discuss it with you.

•

E. C. PHILLIPS

Phone 8713, Box 494, Waukesha, Wis.

For Sale . . .

Boulder Bridge Ruler

Born September 19, 1945
A son of VALLEYWOOD VALIANT HERO, A. R.
57 A. R. daughters, 41 P. R. sons

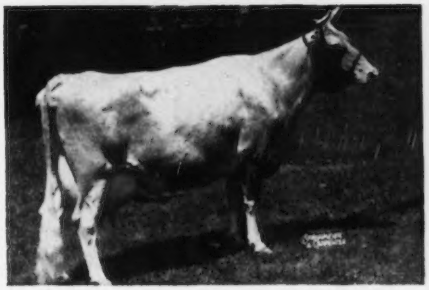

His Dam: **HOPE'S POLLYANNA OF SMITHDALE**
13746—752—AA, VG at 15 years of age.
3 A. R. daughters, 1 A. R. son.
1 yearling daughter sold in the Mid-West Sale, 1950, $1,350.
1 daughter sold in the Boulder Bridge Sale, 1950, $2,100.

Having only a small herd we cannot use him on but a few head. He is a very good type bull, active, nice to handle, and has excellent feet and legs. He has sired over 90% heifers for us.

ALCHRIST FARMS
HAYWARD, MINN.
A. M. TENNIS & SONS, Owners

MINNESOTA GUERNSEYS

INTRODUCING . . . **Our Junior Sire**

HOMINY HILL INDEPENDENCE

Born July 4, 1949

His dam and maternal granddam both made Class Leading records.
Sire: Langwater Country Lad, A. R.

INDEPENDENCE'S DAM

HOMINY HILL ALICE

16707—817—Jr2C. Former Class Leader
Classified Very Good '48
Next dam: Meadow-Gold Rosabell,
11962—628—EEE, 14372—733—Jr4—305C—2x
Class Leader 8th place
A maternal sister to Independence's dam, Hominy Hill Rosabell, 13409—677—Sr2C, 12825—680—Sr3C, VG '47-E '48 '49.

INDEPENDENCE is being bred to the daughters of Glenwater Challenger (see our advertisement page 417, February 7, 1951 Journal.)

GLENWATER FARMS

Chisago City, Minn.

HENRY W. SWENSON—GILBERT E. SWENSON

VIADUCT BULLS ARE SELLING

Further proof that breeders like the TEMPEST and AGENT Gets.

VIADUCT PEERLESS sold to TED BERGQUIST, Dassel, Minnesota.

VIADUCT PRINCE went to FREEMAN DAVIS, Monticello, Minnesota.

For Sale . . . Bull Calves

Sired by

1 . . . **BOULDER BRIDGE TEMPEST**

Sire: Boulder Bridge Reward
A son of Valleywood Valiant Hero, A. R. and Hope's Pollyanna of Smithdale, 13746—750—10yrsC (VG '47).

Dam: Cecile of Ulao
13466—719—CC
1st prize 3-year-old, National, Minn., Ill., Wis., 1939.

2 . . . **BOULDER BRIDGE AGENT**

A son of Boulder Bridge Lucero ($8,000—the Lady Lucy family).

AGENT is out of a "VERY GOOD" daughter of Hope's Pollyanna (dam of REWARD that is sire of Tempest).

VIADUCT FARM

EDGAR OPHOVEN, Owner **Kimball, Minnesota**

A TOP COW FAMILY

One of our Top GUIDE Daughters

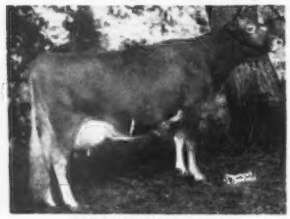

PLEGROVSANT JUDY

7467—418—4yrs—309 days
7728—410—5yrs—323 days
8621—430—6yrs—294 days
} D. H. I. A. records

2nd 4-year-old, Minn. State, 1948
3rd 4-year-old, National, 1948
2nd Aged Cow, Minn. State, 1949
13th Aged Cow, National, 1949

"JUDY" is dam of Plegrovsant Penelope, 9817—393—3yrs—305 days, D. H. I. A.
"PENELOPE" and her dam are really outstanding . . . plan to visit our herd and see this dam-daughter pair.

A maternal sister to "Judy" . . .

THELMA GOLDEN PLEGROVSANT

9700—501—8yrs—D.H.I.A.—300 days
8337—435—9yrs—D.H.I.A.—321 days
9685—541—11yrs—D.H.I.A.—305 days

A full sister to "Thelma" . . .

PLEGROVSANT PATTY

8123—443—7yrs—D.H.I.A.—323 days
7641—413—8yrs—D.H.I.A.—308 days

We offer for sale . . . Top bull calves out of "PATTY" and "PENELOPE," and sired by PLEGROVSANT PRINCE LADDIE, a son of VALLEYWOOD VALIANT HERO out of LASS OF NORTH HOME, 13814—651—BB. "PRINCE LADDIE" is a full brother to BOULDER BRIDGE AGGRESSOR. PLEGROVSANT AMELIA and PLEGROVSANT PENELOPE are full sisters—both are out of "JUDY." This pair have bull calves for sale—sired by a full brother to "AGGRESSOR."

PLEGROVSANT FARM — Waconia, Minn.

GILBERT A. AND ALFRED A. MELCHERT, Owners

An "Eastern King" Son out of a 925 Pound "Peerless" Daughter . . .

Top Green Meadow Inheritance. See the Fairlawn Farms Company Insert, March 21, 1951 Journal for more details on the breeding in back of our sire (pages 10-14).

Fairlawn K. Radiant

Sire: **FAIRLAWN H. EASTERN KING**
3 P. R. sons, 18 A. R. daughters—4 over 800, 6 over 700, 12 over 600 lbs. fat. 4 have already been classified Excellent.

Dam: **FAIRLAWN CALENDAR**
A "Very Good '47 '48" daughter of Green Meadow Peerless (6 sons of "Peerless" with Class Leading daughters). 22 A. R. sons, 65 A. R. daughters, 1 over 1000, 3 over 900, 12 over 800, 25 over 700.

Look At "Radiant's" Dam's Production

17458—925—8yrs
16558—838—AA
15102—776—A—2x

His 3 nearest dams average 16372—846

"RADIANT" SONS FOR SALE

UTILITAS FARM

ED. GEISTFELD
Truman, Minnesota

MINNESOTA GUERNSEYS

One Of The Stars Of Our Unit . . .

A PLUS PROVING . . . HIS DAUGHTERS ARE TOPS . . . THEY MILK.

G-15 — BOULDER BRIDGE RECORDER

Born November 9, 1942

Sire: **Boulder Bridge Matchmaker, A. R.**—a proved son of Wyebrook Matchless, A. R., out of Master Fred's May-time of Bdk., 16010—857—D (3 P. R. sons, 5 A. R. daughters).

Dam: **Boulder Bridge Octavia,** 14837—610—CC, a daughter of Boulder Bridge Distinction, A. R. and out of Imp. Cora of Jetteries, 16761—799—AA (1 A. R. daughter).

"RECORDER" HAS A PLUS D.H.I.A. PROVING

D.H.I.A. PROVED SIRE

20 daughters average	10668—4.9%—522	
15 daughters average	10743—5.0%—536	
15 dams average	8127—5.0%—410	
INCREASE	2616 Milk	126 Fat

Many of our bulls are backed by generations of proved Boulder Bridge breeding. We have paid special attention to cow families and selected sires out of such brood cows as Douglaston Lady Lucy, Excellent '47 '48, 14762—780—AA; Ridglydale's Bell Alert, VG '47, 18156—801—10yrs; Boulder Bridge Nan, 19364—906—AA.

IMPROVE YOUR HERD . . . TAKE ADVANTAGE OF THE SIRES WE CAN MAKE AVAILABLE FOR YOUR USE. We have a trained staff of 30 technicians operating in 13 counties in Southern Minnesota and arrangements can be worked out to supply you with select—special matings.

SOUTHERN MINNESOTA BREEDING FEDERATION

OWATONNA **MINNESOTA**

INTRODUCING . . . **Our Junior Sire — Strong In Musical Family Blood**

Flying Horse Phil's Coronet

Born July 12, 1949

HIS PATERNAL GRANDDAM

ARGILLA FAIR PALOTTERIE 3d
15900—810—CC, 15907—823—A
14631—704—6yrs—305C—2x
Sold for $14,000.

HIS MATERNAL GRANDDAM

CATAMOUNT MELODY
12360—751—GG, 14047—848—AA
EXCELLENT '48
3 A. R. sons, 4 A. R. daughters

CORONET is by Argilla Royal Philosopher—a son of Palotterie 3d (see above) and out of Flying Horse Colonel's Melodia, 8800—584—Jr2C, a daughter of Chedco Colonel, A. R., and out of Melody (see above).

CORONET is being bred to the daughters of Woodacres Royal Athenian and other outstanding cows in our herd.

CLOVER LEA FARM — Owatonna, Minnesota

HUBERT FISCHER, Owner

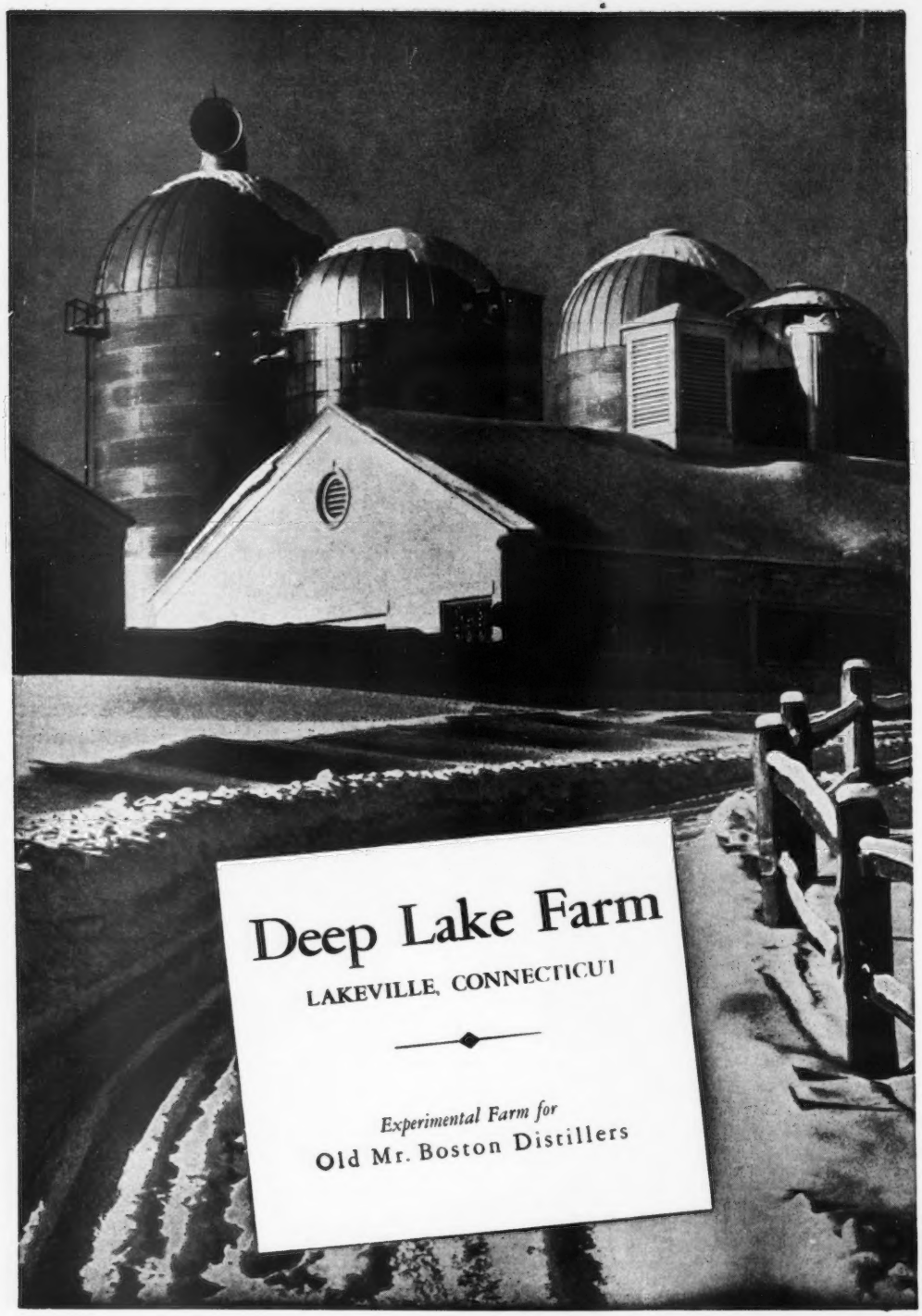
Deep Lake Farm
LAKEVILLE, CONNECTICUT
Experimental Farm for
Old Mr. Boston Distillers

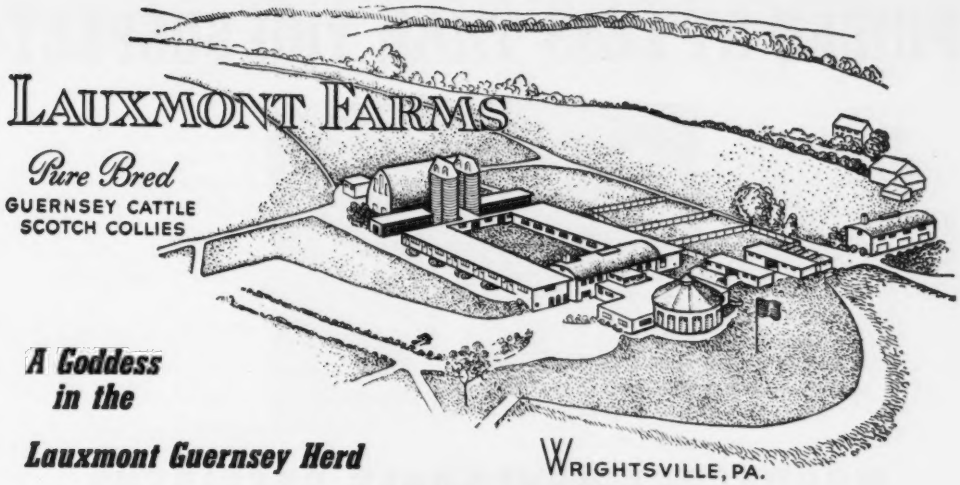

FALCONWOOD'S GOLDEN DIANA

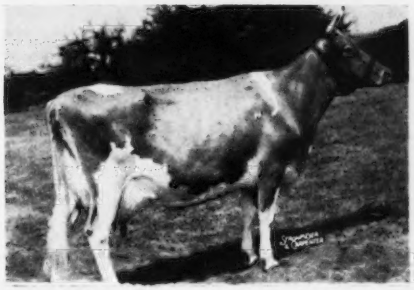

How does Falconwood's Golden Diana contribute to the Ascendency of Lauxmont Guernseys?

(1) Her Advanced Register Record: 18433—**1003**—6yrs—365C.
(2) She is the **87th** Guernsey cow to complete an official record of 1000 pounds or more butterfat since the first American cow was tested.
(3) During these many years there have been approximately one million, two hundred and seventy-five thousand (**1,275,000**) females registered with The American Guernsey Cattle Club.
(4) "Diana" therefore is **one cow out of 14,655** pure bred Guernseys to achieve the enviable record of 1000 pounds of butterfat.
(5) **Thirty thousand pure bred Guernsey herds** in the United States are striving to breed such cows. Few will ever gratify this ambition.
(6) What has "Diana's" **three sisters** accomplished in the Lauxmont herd? Falconwood's Golden Sheba, **895 lbs.** butterfat at 7 years (pending), Falconwood's Golden Bouquet, **786 lbs.** butterfat at 5 years, Laughter's Mirthful Joy, **800 lbs.** butterfat at 6 years.
(7) What is the average butterfat production of all four sisters in the Lauxmont herd? **870 lbs. butterfat.**
(8) "Diana" is the **first Levity** cow to produce **1000 lbs.** of butterfat, according to Dick Harwood.
(9) Her young son, Lauxmont Doctor, a Levity-Butterfat blend, sired by our good bull, Two Brooks Fashion, will distribute the traditional productivity of "Diana" and her sisters.

LAUXMONT CHAMPION INGENUES

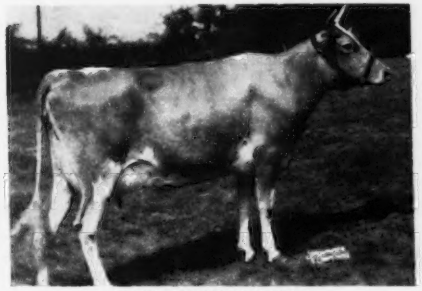

BEAVERBROOK GLENSTAR
First prize two-year-old, and first prize Best Uddered Cow, Pennsylvania State Show, 1950.

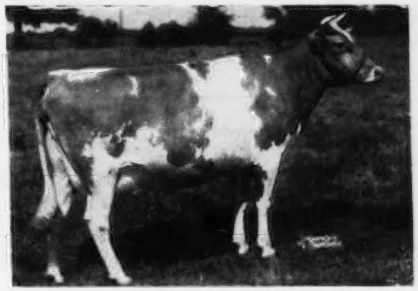

SUNBEAM OF DARBYVALE
First prize two-year-old, Ohio State Fair.

These promising two-year-old heifers are now on test. We are pleased that they have received recognized approval, but if they are to remain in the Lauxmont herd, they must produce calves and milk. **Beauty without utility** is a vain honor for a dairy animal.

LAUXMONT FARMS
DR. GEORGE T. PACK, Owner

T. B. ACCREDITED
Tel. 38-R-4, Wrightsville, Pa.

BANG'S ACCREDITED
ELMER SALISBURY, Manager

PRICED AT LESS THAN YOU SUSPECT

Photo taken at 6 months

WOODACRES HONORABLE PRESIDENT

This young calf, born June 6, 1950, and now ready for service, is a splendid individual, well-grown, with plenty of strength, depth in fore rib and flank, and exceptionally good on his legs. His heritage for type and production is one of many generations of the tops. Here are some of the facts about him:

1. His 3 nearest dams average 14771—842. His 6 nearest tested dams average 14816—802.

2. His dam, with a record of 11305—683—Sr3—365, will complete within the next few weeks another record of approximately 790f.

3. His dam's maternal sister has been three times Grand Champion at Topsfield.

4. His maternal granddam was Senior and Grand Champion at Topsfield on two different occasions. She has 4 records that average 758 lbs.

5. His paternal dam and granddam average 17390—945.

6. His four generations of sires include Langwater His Honor, Langwater Valencian, Langwater Peter Pan both top and bottom, Langwater Merrymaker, Langwater Steadfast both top and bottom, Douglaston Prince Royal.

7. A paternal brother sold for $7,100. Another sired one of the highest priced open heifers ever sold at auction. Another was Junior and Grand Champion, Illinois, 1950.

8. He is priced at only $900.

Write or wire for complete pedigree

WOODACRES *Royal Guernseys*

BOX 669, PRINCETON, N. J.

FEDERAL ACCREDITED HERD NO. 526351

N. J. ABORTION-FREE HERD NO. 424

ATHERTON W. HOBLER, OWNER • GEO. M. NEWLIN, MGR. • A. M. GOEDECKE, HERDSMAN • TEL. HOPEWELL, N. J. 361

WHAT THE COWS ARE DOING

ON ADVANCED REGISTER TEST

SPECIAL NOTE: This list contains production credits for all cows producing 40 pounds or over of butter fat per month; two-year-olds that are milked only twice daily are published if producing 35 pounds or over per month. Decimals and the months' per cent of butter fat are omitted. When more than one month's credit is computed at the same time, only the last month's credit will appear with cumulative totals. These credits are subject to verification and correction until final approval and acceptance and all tests are made on the one-day basis. Animals are tested in seven classes as follows: Five years and over; Sr4, four and one-half to five years; Jr4, four to four and one-half years; Sr3, three and one-half to four years; Jr3, three to three and one-half years; Sr2, two and one-half to three years; Jr2, under two and one-half years.

EXPLANATION OF SYMBOLS

* indicates reentry test.
§ before a breeder's name indicates all cows are milked twice daily.
† before a cow's name indicates a 305-day record on twice-a-day milking.
¶ before a cow's name indicates a 305-day record on three-times-a-day milking.
If a cow is on 365-day test, neither symbol appears before the cow's name.

Owner and Record	Age	Days	Mo.	Production Credit Milk	Production Credit Fat	Total Credit Milk	Total Credit Fat
Agnew, Elizabeth B., Inverness Farm, Burkeville, Va.							
*¶Fancier's Diann of Mt. Ararat	5	273	July	78	3	7616	344
Agnew, W. T., Inverness Farm, Burkeville, Va.							
¶Spring Knoll Ideal's Thelma	Jr4	130	Feb	972	55	5055	274
§Allyn, H. Webster, Spring Llyn Farm, Kintnersville, Pa. ARHT							
Spring Llyn Gwen	Jr2	365	Feb	433	25	9225	484
§Arney, Reuben, Echo Ridge Farm, Elizabethton, Tenn. ARHT							
*†Achievement's Queenie	7	305	Feb	127	6	8284	392
*†Arrow Farm Minna	Sr4	67	Feb	801	40	1873	94
s. Langmore Arrow D. Honey of Arrow Farm							
*†Elwood Homestead Betty	6	43	Jan	1231	57	1628	79
s. Meredith Director D. Melody Cherub's Betay							
*†Grassy Grove King's Celia	5	57	Jan	1107	49	2080	95
s. Maxim's King of Grassy Grove D. Celia of Cottonade							
§Awwiller, C. S., Mar-Le-Roy Guernsey Farms, Danville, Ohio.							
†Mar-Le-Roy Priscilla's Iris	Jr2	75	Feb	854	35	2416	100
. Welcome In Colonial D. Yvonne's Lady Priscilla							
Bache, Carter, Maywood Farms, Stillwater, Pa.							
Flying Horse Select's Sun Glow	Jr4	126	Feb	1004	58	5113	265
*Hardwick's Mary Frances	7	206	Feb	873	48	6926	354
Jupiter's Golden Hyacinth	Jr4	112	Feb	1087	54	4690	212
Maple Lane Princess Dorothea	Jr3	81	Feb	1436	63	4111	197
s. Madrey Farm Victory's Prince D. Maple Lane Frolic's Dorothy							
*Maywood Cambra's Wally	Sr3	365	Jan	585	29	11642	515
Maywood C. Curtsy	Sr2	178	Feb	1125	40	7676	292
Maywood C. Rilma	Jr2	84	Feb	1078	42	3347	154
s. Langwater Cambra D. Haddon's Rilma							
Maywood Nugget	Sr2	175	Feb	928	45	7026	319
Maywood R. Hope	Jr3	110	Feb	847	42	4144	199
Maywood R. Janice	Sr2	167	Feb	903	49	5878	284
Maywood R. Jessica	Jr2	117	Feb	1082	50	4920	218
Maywood R. Netty	Sr2	166	Feb	1131	50	6889	297
Spruce Run Oberon's Anne	Jr3	365	Jan	81	4	11806	551
Bache, David, Maywood Farms, Stillwater, Pa.							
*Maywood R. Mandalay	Jr3	99	Feb	1160	58	4491	217
Maywood R. Rose Mary	Jr2	191	Feb	875	44	6231	301
§Baker, Elizabeth E., Boise, Idaho. ARHT							
*†Aldahome Buttercup	Sr3	36	Feb	1152	55	1414	68
s. Chicona Patrician D. Aldahome Wilma							
§Baker, J. M., Boise, Idaho. ARHT							
†Nita of Shadylawn	Sr4	234	Jan	665	40	8468	444
§Baker, J. M. & Son, Boise, Idaho. ARHT							
*†Lu Wana of Shadylawn	Jr3	63	Feb	963	47	2278	112
s. Marshall's Idol of Prestdale D. Lodna of Shadylawn							
*†Riverview's Phylip's Gem	Jr4	305	Dec	31	1	8795	427
Baker, William W., Monkton, Md. ARHT							
Langvalley Farewell	Jr4	153	Feb	1042	57	6202	332
§Barnes, W. H. & Son, Senrab Farm, New Lisbon, Wis. ARHT							
†Prospect of Frosty Ridge	Jr2	305	Feb	301	22	6766	425
§Barnes, W. H. & Sons, Senrab Farm, New Lisbon, Wis. ARHT							
*†Anna Fay Marie	9	305	Dec	456	27	10591	500
*†Heather of Frosty Ridge	Sr2	304	Jan	111	6	9029	408
*†Prince's Bertha Lou	7	305	Jan	197	11	10624	560
*†Senrab Monarch's Dora	Jr4	305	Jan	71	4	7855	406
*†Senrab Monarch's Duchess	Jr4	305	Feb	32	2	9420	515
*†Senrab Monarch's Eva	Jr3	305	Jan	470	28	7117	414
*†Senrab Monarch's Evelyn	Jr3	305	Dec	259	16	8582	425
Bauckus, H. H., Greentree Farms, Town Line, N. Y. ARHT							
*Blakeford Bertha	7	55	Feb	1247	59	2502	115
s. Langwater Reveller D. Blakeford Beth							
*Gardenville H. Crystal	Sr4	51	Feb	1368	65	2449	121
s. Gardenville King's Heir D. Princess's Crystal							
†Greentree Country Blossom	Jr2	61	Feb	911	39	1986	82
s. Greentree Valiant Hero D. Greentree Country Flower							
†Greentree Hero's Twilight	Jr2	54	Feb	808	36	1553	67
s. Greentree Valiant Hero D. Greentree Wave Light							
¶Greentree Levity Buttercup	Sr2	177	Feb	710	44	4959	279
Greentree Levity Superb	Jr2	303	Feb	592	35	7999	405
¶Rosewald Max's Rena	Sr2	113	Feb	878	51	3771	211
†Rosewald Max's Violet	Sr2	275	Feb	678	41	8536	459
§Baumgardt, Billie Ray & R. P., Lafayette, Ind. ARHT							
*†Eagle Valley Alert Florentine	6	181	Jan	747	43	5678	293
*†Ken Ver Wonder's Theda	Sr3	305	Jan	431	24	11569	568
*†Luxor's Princess Ruth	Sr4	224	Feb	902	41	8727	397
Baur, Philip J., Witchwood Farm, North Wales, Pa. ARHT							
†Blakeford Barbara	Jr3	233	Jan	727	42	6983	347
†Bondwick's Janice	Sr2	164	Feb	815	39	5355	246
†Caumsett Eastern Daisy	Sr2	27	Feb	935	52		
s. Caumsett High Strung D. Caumsett Ocean Dorothy							
Caumsett Eastern Gaiety	Jr3	365	Jan	155	10	11589	583
Delwake Naome	Sr2	142	Feb	1062	48	5661	269
Gwynllan Hermit's Gwyn	Sr2	148	Feb	1081	51	5964	276
Gwynllan Hermit's Mignonette	Sr3	221	Feb	1033	49	8548	416
*Vagabond's Princess Valencia	5	345	Feb	1019	43	15552	678
†Witchwood Falert	5	119	Jan	805	43	3855	189
Witchwood Gandice	Jr4	226	Feb	958	49	9486	472
*Witchwood Ganjice	Jr4	179	Feb	1139	52	8078	350
Witchwood Hadiance	Sr2	322	Feb	828	44	11213	561
†Witchwood Haroline	Sr2	275	Feb	706	35	8231	397
Witchwood Hartless	Jr3	203	Feb	955	47	8239	387
¶Witchwood Herna	Jr3	254	Feb	860	43	9495	468
Witchwood Holly	Sr2	314	Feb	907	49	11716	610
†Witchwood Horianna	Jr3	60	Jan	747	40	1518	75
s. Langwater Wizard D. Vagabond's Orphan Annie							
†Witchwood Jade	Jr2	42	Feb	1301	49	1775	71
s. Langwater Wizard D. Day of The Glen							
Witchwood Jefly	Sr2	30	Feb	1149	49	1227	52
s. Witchwood Vagrant D. Witchwood Geply							
¶Witchwood Jilac	Jr2	305	Feb	462	22	7288	333
†Witchwood Joreus	Sr2	187	Feb	721	40	5364	275
†Witchwood Jowatonna	Sr2	69	Feb	669	35	1761	93
s. Langwater Wizard D. Foremost Owatonna							
Beresford, James A., Tyrone Farm, Metamora, Mich.							
Fairview's Ambassador's Donna	Sr2	131	Feb	915	45	4771	200
*Fairview's Banner Lass	7	101	Feb	1359	74	5269	269
*Hominy Hill King's Rosse	5	255	Feb	737	48	9784	528
*Kirkhart's Columbine	6	242	Feb	1059	48	11314	480
*Madaline of Tyrone Farm	8	165	Feb	1014	65	7688	438
§Berousek, E. R., Lily Lane Guernsey Farm, Oklahoma City, Okla. ARHT							
†Lily Lane Lad's Vanity	Sr2	47	Jan	708	35	1072	53
s. Meadow Lodge King's Lad D. Kieser's Vanity							
*†Lily Lane Valdeen	Jr4	305	Jan	308	20	11116	563
§Berousek, E. R. & Otto, Lily Lane Guernsey Farm, Oklahoma City, Okla. ARHT							
†Hamby Farms Romeo's Bom	Jr3	184	Feb	612	41	4869	303
†Lily Lane Footprint's Glory	Sr2	75	Feb	831	39	2243	105
s. Meadow Lodge Footprint D. Valor's Glorietta							
*†Lily Lane Victory's Verconcia	Sr4	117	Feb	716	42	3536	202
s. Lily Lane Royal Rex's Victory D. Lily Lane Royal Rex's Vada							
§Berousek, Otto, Lily Lane Guernsey Farm, Oklahoma City, Okla. ARHT							
†Linda's Kay Frances	Jr2	117	Feb	791	38	3602	178
§Boehlke, Alfred A., Gem-View Guernsey Farm, Meridian, Idaho. ARHT							
†Sal of Golden Glow	Jr2	262	Dec	629	38	6974	359
§Boehlke, Wilbur F., Gem-View Guernsey Farm, Meridian, Idaho. ARHT							
†Gem-View Faith	5	305	Dec	317	16	11964	528

†Gem-View Felecia Jr2 305 Nov 377 20 9846 502
*Gem-View Kay 6 312 Dec 758 41 12748 611
*†Gem-View Levity 7 305 Dec 164 6 10714 436
†Gem-View Petunia Sr4 305 Jan 294 16 13264 636
*Wandamere Joan's Pride 12 336 Jan 760 43 11337 610

Bolton, Charles B., Franchester Farms, Lyndhurst, Ohio. ARHT

Arrus Free Bouquet Jr2 365 Feb 430 22 9872 461
*Bethany Star Dahlia 6 365 Dec 900 59 17101 943
Coronation Majestic Arawana Jr4 229 Feb 1120 64 10291 528
Coronation Majestic's Camay Jr3 73 Feb 1193 50 3096 126
s. Coronation Melba's Majestic D. Coronation Camelia
*Fairlawn K. Gay Levity 7 286 Feb 1064 60 14356 691
Franchester Free Augusta Jr3 135 Jan 1289 52 5966 223
Franchester Free Convert Jr2 74 Feb 1024 50 2750 138
s. Langwater Freeman S. Franchester Levity Convert
Franchester Free Donna Jr2 178 Feb 1003 51 6236 301
Franchester Free Irma Jr2 291 Feb 882 51 8331 459
Franchester Handy Caroline Jr2 257 Feb 1084 45 10431 436
Franchester Handy Holla Jr2 317 Jan 692 44 8754 443
Franchester Handy Levity Jr2 178 Feb 876 43 5953 273
Franchester Handy Patience Sr3 177 Feb 1075 57 8058 386
Franchester Handy Pride Jr2 150 Jan 913 40 4678 203
Franchester Model Topaz Sr2 72 Feb 1060 42 2721 113
s. Franchester Melba's Ace D. Franchester Free Topaz
Franchester Mystic Caper Sr2 314 Feb 925 49 11319 551
Franchester Perky Ione Jr2 365 Jan 139 7 13502 641
Franchester Perky Jane Sr2 365 Jan 29 1 15370 872
Franchester Perky Lady Jr2 68 Feb 1179 54 2735 121
s. Gayoso Levity Peer D. Franchester Romulus Lady
*Gray Haven Pansy 7 345 Feb 1043 53 14823 680
Lazy River Zoella Jr2 96 Feb 1096 47 3964 153
s. Franchester Levity Ace D. Coronation Zoella
McDonald Farms Ideal Madam Jr2 365 Jan 352 19 10662 508
*Shamrock Free Generous 6 351 Feb 898 47 14054 709

Boswell, W. L., Burkeville Guernsey Farm, Burkeville, Va.

Burkeville Emory's Crystal Jr2 71 Feb 991 47 2508 119
s. McDonald Farms Steadfast Emory D. Grapelawn Crystal 2d
Burkeville Tip-Top's Della Jr2 160 Jan 915 42 5092 229
Duart Farms Monica Sr3 191 Feb 740 42 6178 340
Hamhurst D. B. Dandy Girl Sr4 151 Feb 951 49 6577 324
Nestor's Gyp of Turkey Ridge Jr3 83 Feb 1133 52 3795 170
s. Bournedale Ace's Nestor D. Wilburn Imperial Nakomia
Robinlawn Islander Minerva Jr3 164 Jan 863 41 5590 276
Robinlawn Islander's Mary Lou Jr3 166 Jan 980 44 6643 309
Roosevelt Nellie T. 6 102 Feb 1058 47 4594 193
s. Marie's Roosevelt D. Buddy's Bettie T.

Bowman, H. W., East Bethany, N. Y. ARHT

*¶Tarzan's Molly Girl Sr3 45 Jan 1406 70 1983 99
s. Rilma Kate's Greentree Tarzan D. Hi Boy's Moll of Gypsumview

§Brandt, Frank, Bonnie Brae Farm, Rockford, Ohio.

Orpha's Star Sr2 365 Jan 74 5 10822 619

§Brandt, Frank & Pauline, Bonnie Brae Farm, Rockford, Ohio.

†Bonnie Brae's Becky Jr2 305 Feb 261 14 8178 409
Bonnie Brae's Creamy Sr2 365 Jan 157 9 10527 557
Bonnie Brae's Foamy Sr2 365 Jan 200 9 13270 605
Bonnie Brae's Sue Jr2 365 Mar 96 5 9496 452

§Cappo, Art, "Mesaba Guernsey," Chisholm, Minn. ARHT

*†Ace High Billie Sr4 280 Sept 235 19 9019 431
*†Brandtjen's Model Sr3 293 July 366 21 7590 405
*†Juliette's Fawn Babs 13 305 Jan 143 6 6848 283
*†Mesaba Honor's Bessie Jr2 305 Jan 292 16 6609 335
†Mesaba Honor's Dinella Sr2 61 Dec 797 37 1593 73
s. Foremost High Honor 4th D. Dinella of Ace High
†Mesaba Honor's Juliette Sr2 32 Nov 747 35 800 38
s. Foremost High Honor 4th D. Earl's Fawn Juliette

§Carbuhn, Estel M., Claudesta Farm, Genesee, Idaho.

†Claudesta Eveline's Promise 8 66 Feb 1072 50 2550 121
s. Phyllad D. Eveline of Greenecreek
†Claudesta Sparkles Jr4 117 Feb 924 56 4571 269
†Marymoor Henri-Etta 9 90 Feb 1040 49 3662 163

§Carling, Clas, Northmeade Farm, Lawrence, Mich. ARHT

*†Northmeade Lady Mirth Sr3 94 Feb 1032 44 3860 175
s. Green Meads Corsair D. Bessie's Orpha
*Northmeade Peerless Pippin Sr4 365 Jan 73 4 9737 514
†Northmeade Queen Aruba Jr3 36 Feb 957 41 1217 53
s. Northmeade Midnight D. Linwood's Golden Sparkle
†Northmeade Queen Diana Jr2 41 Feb 863 35 1256 51
s. Northmeade Midnight D. Rock Creek Diana
†Northmeade Violet Sr2 72 Jan 765 37 1873 98

Caughman Brothers, Golden Glow Farm, Lexington, S. C. ARHT

Columbus' Gladys Sr2 82 Jan 1123 44 2987 111
Golden Glow Faithful Dawn Jr4 176 Jan 741 43 5399 283
*¶Golden Glow Faithful Lily Sr4 258 Feb 841 48 9625 459
Golden Glow Faithful Mae Sr2 111 Feb 1074 54 4401 209
Golden Glow Faithful Sandra Sr2 141 Feb 904 42 4494 206
Golden Glow Faithful Susette Jr2 116 Feb 910 43 3896 169
Golden Glow Prince's Carol Jr2 120 Feb 1015 46 4477 178
Golden Glow Prince's Lillian Sr2 164 Jan 805 40 4541 184
s. Design Defiance Prince D. Golden Glow Faithful Lily
Golden Glow Prince's Skylark Jr2 165 Jan 1178 49 4587 176
*¶Pleasant View Sensation Pat Sr4 70 Feb 1047 59 2722 154
s. Riegeldale Maxim Sensation D. Lucky Pat of Beaver Creek

Caumsett Farm, Huntington, N. Y.

Caumsett Clover Jr2 318 Feb 918 59 12194 625
Caumsett Eastern Laura Jr2 365 Jan 401 19 13476 574
Caumsett Glimmer Jr2 283 Feb 871 49 10017 485
Caumsett Harbor Nora Jr2 304 Jan 853 43 10473 493
Caumsett Harbor Sundial Jr2 42 Feb 985 42 1416 57
s. Caumsett Pathfinder D. Caumsett Ocean Sunrise
Caumsett Harbor Vesta Jr3 255 Feb 799 49 9507 498
Caumsett Indian Jewel Jr2 170 Feb 680 47 5254 277
*Caumsett Indian Joyce Jr3 187 Feb 937 55 8239 394
Caumsett Indian Lola Jr2 62 Jan 992 46 1912 86
s. McDonald Farms Predictor D. Caumsett Eastern Lida
*Caumsett Ocean Bracelet 7 365 Feb 367 21 16757 829
*Caumsett Ocean Buttercup 7 107 Feb 1477 67 5669 266
*Caumsett Ocean Carol 5 55 Feb 1390 75 2582 130
s. Caumsett Dynamo D. Caumsett Royal Claire
*Caumsett Ocean Glitter 5 37 Feb 1376 58 1741 71
s. Caumsett Dynamo D. Caumsett Eastern Gloss
*Caumsett Ocean Leda 8 365 Feb 505 25 19714 891

§Christensen, Kent, Iadell Farm, Shelley, Idaho. ARHT

†Iadell's Patience Jr3 44 Feb 1076 51 1675 84
s. Gem-View Kaiser D. Gem-View Patsy

§Christensen, Wendell, Iadell Farm, Shelley, Idaho. ARHT

†Iadell's Sunbeam Jr2 105 Jan 778 36 2773 131
†Riverview Lad's Peggy Jr3 55 Feb 1466 65 2715 132
s. McDonald Farms Dairy Lad D. Waylayne Butterfat Patsy

§Clarke, Eleanor S., Yaffords Neck Farm, Royal Oak, Md. ARHT

*†Augustine E. Fort Jr4 285 Dec 235 14 7925 362
*†Eulalie R. Fort Jr3 288 Dec 146 10 7474 405
*†Ranger's Sue of Yafford's Neck Sr3 160 Nov 988 42 5949 233
*†Strongheart's Valentine Proda Sr3 81 Dec 1189 45 3218 124
s. Rosalind's Strongheart D. Maywood's Valentine Proda
†Yafford's Neck Fort's Bonny Jr2 305 Dec 658 37 7190 349
†Yafford's Neck Knight's Kitty Jr2 35 Nov 899 37 1028 43
s. McDonald Farms Honored Knight D. Tony Agatha
†Yafford's Neck Knight's Marie Jr2 41 Dec 1125 44 1446 57
s. McDonald Farms Honored Knight D. Pat's Laura of Yafford's Neck
†Yafford's Neck Knight's Nell Jr2 61 Dec 1013 41 2039 76
s. McDonald Farms Honored Knight D. Hero's Vaneda of Bolton
†Yafford's Neck Knight's Violet Sr2 47 Dec 1193 56 1680 80
s. McDonald Farms Honored Knight D. Greenacres Royal's Bluebell
*†Yafford's Neck Ranger's Nora 5 48 Dec 1163 53 1710 79
s. Yafford's Neck Ranger D. Boy's Viola of Yafford's Neck

Coastal Plain Branch Experiment Station, Newton, Miss. ARHT

†Crocker Farms Wet Nose Sr2 125 Nov 731 36 3937 198
*†Mainstone Countess Emerald Sr3 140 Jan 1115 49 6532 287
†Ogledale Monologue Waukesha Jr2 146 Dec 633 36 4287 206
Riegeldale Ben's Bertha Jr2 365 Jan 245 12 11277 481
†Wychmere Letitia Jr3 305 Oct 168 7 7604 307

Coker's Pedigreed Seed Company, Hartsville, S. C.

*Belmont View Nikwassi 8 133 Jan 1005 61 5394 289
Burch's Butterfat Moonbeam Jr4 230 Jan 728 43 8073 387
*Burch's Butterfat Virginia Sr4 201 Dec 1273 58 10272 431
Clear View No-Max Cecelia Jr2 35 Jan 1068 58 1202 65
s. Quail Roost Noble Maxim D. Sunshine's Lucky Dian
Coker Butterfat Fancy Sr2 365 Jan 583 39 11504 647
Coker Emory's Zada Sr2 270 Dec 762 44 8859 480
*Coker Helen's Silver Louise Jr4 133 Jan 1546 82 6383 334
Coker Maxim's Ada Jr2 201 Jan 1262 73 8751 442
Coker Mck Carnation Jr2 172 Dec 826 52 5321 279
Coker Mck Charlotte Jr2 123 Jan 1139 63 4537 236
Coker Mck Lady Jr2 91 Jan 991 54 3115 151
Coker Mck Levity Jr2 195 Jan 960 47 6931 342
*Coker Peerless Elta 5 137 Jan 1186 65 6129 319
¶Coker Prediction Harriett Sr2 305 Jan 153 10 10516 604
Grassview Maximost Bright Star Jr4 268 Jan 976 52 11404 523
*Lendolure Ruth Julip 7 107 Jan 917 52 4018 209

§Coleman, Harold, Golden Haven Farm, Kokomo, Ind. ARHT

†Golden Haven G. Venus Jr2 122 Nov 701 39 3285 165
†Golden Haven Levity Helen Jr2 269 Dec 609 36 7726 374
†Golden Haven Levity Rose Sr2 113 Jan 773 43 3226 170
s. Curtiss Candy Levity Maxim D. Pansy's Prestige of Marolyn
*Meadow Haven Betty's Rhapsody
Sr3 258 Dec 707 46 8163 413

§Conn, J. Donald, Brookvale Farm, Red Lion, Pa. ARHT

*†Brookvale Dona 6 305 Feb 77 3 5246 252
*†Brookvale Elite Fae Sr4 80 Feb 994 44 2922 123
s. Blakeford Slogan D. Brownlie Beacon's May
†Brookvale Evergreen Jr4 58 Feb 876 41 1820 84
s. Blakeford Slogan D. Brookvale Dottie
*†Brookvale Fawn Jr3 305 Jan 62 4 6157 317
†Brookvale Glamour Jr2 104 Jan 868 36 2913 116
s. Roughwood Adroit D. Peirce Lamba
*†Brookvale Martha Sr4 128 Feb 917 41 4799 226

§Coslett, E. W., Paxon Hollow Farm, Media, Pa. ARHT

*†Oak Island's Rea Jr4 271 Jan 711 42 8951 442

§Coslett, E. W. & H. W., Paxon Hollow Farm, Media, Pa. ARHT

*Cosquay's Val Jean 6 365 Jan 324 15 16087 756
*†Cottage Molly 8 51 Feb 1415 59 1757 73
s. Langwater Country Squire D. Brian Boru Ada
Driftwood's Queen Lovelorn Sr2 302 Feb 546 37 7981 475
McDonald Farms August Mara Sr2 339 Feb 669 40 10216 533

§Cowan, L. W. & Son, Cowan Farm, Oshkosh, Wis.

*†Cowan Farms Bob's Leila 6 62 Jan 1602 63 3341 134
s. St. James Duke's Bob D. Laura Lee of Cowan Farm
*†Cowan Farms Peerless F. D. Jr4 305 Jan 542 26 9347 417
†Cowan Farms Laird's Electra Sr2 75 Jan 1313 54 3159 146
s. Tarbell Farms Peerless Laird D. Erna of Cowan Farm
*†Cowan Farms Laird's Eloise Jr3 24 Jan 1102 52
s. Tarbell Farms Peerless Laird D. Irma of Cowan Farm
†Cowan Farms Laird's Leatha Jr2 133 Jan 963 47 4298 213
†Cowan Farms Laird's Lilly Jr2 297 Jan 686 37 5370 461
†Cowan Farms Laird's Sunbeam Jr3 75 Jan 1323 59 3336 156
s. Tarbell Farms Peerless Laird D. Susie of Cowan Farm
*†Cowan Farm's Noah's Goldenrod 7 305 Jan 128 6 10083 452
*†Erna of Cowan Farm 8 305 Dec 75 3 11464 563

§Craig, Orlin P., Est., Craigland Farms, Mukwonago, Wis. ARHT

†Caroline of Craigland Jr2 305 Jan 169 11 5522 295
†Sara Lee of Craigland Sr2 161 Jan 713 37 4067 192
s. Meadow Lodge Transition D. Virginia Lee of Craigland

§Darlington, Albert N., Tarpon Springs, Fla. ARHT

*Meadow View's Jewel Pearl 5 365 Feb 24 1 10267 452

Delmore, Nicholas, Delwake Farm, Freehold, N. J. ARHT

*Delwake Berenice Jr3 355 Dec 292 20 10209 531
*Delwake Bertha Jr3 365 Dec 687 32 14530 644

*¶Delwake Besse Lady 6 79 Jan 1813 83 4408 218
s. Governor of Coventry D. Howlderside Besse
*Delwake Betty 6 288 Jan 954 57 12599 683
*Delwake Bob's May 6 316 Jan 880 48 14367 710
†Delwake Butterfat Ruby Jr2 140 Jan 817 48 4324 198
*Delwake Gab's Betty Sr3 358 Oct 401 23 13173 633
*Delwake Ivy Jr3 144 Jan 1178 63 6254 313
¶Delwake Kate Sr2 100 Jan 1084 56 3801 187
†Delwake Kitty Sr2 166 Jan 835 42 5453 246
†Delwake Lois Sr2 135 Jan 716 37 3850 200
†Delwake Louise Jr2 245 Jan 566 35 6600 329
†Delwake Marie Jr2 305 Jan 341 20 7684 406
†Delwake Marion Jr2 251 Dec 636 41 7139 367
†Delwake Melody Jr2 128 Jan 861 42 3770 177
†Delwake Molly Jr2 275 Jan 615 35 7912 407
Delwake Princess Jr3 31 Jan 1434 61
s. Two Brooks Tocsin D. Delwake Princetta
*Delwake Rex's Nanie 6 289 Jan 1104 55 14021 638
†Delwake Sabre Stewardess Jr2 166 Jan 775 38 5021 227
¶Delwake Shield Jr2 70 Jan 1310 61 3082 135
s. Two Brooks Tocsin D. Howella's Hester
*Delwake Sunny Sue Jr2 75 Jan 1297 59 3151 145
s. Mulhocaway Butterfat Sabre D. Delwake Sunnygirl
†Delwake Symphony Jr2 92 Jan 712 36 2135 98
s. Two Brooks Tocsin D. Howella's Maple Rose
†Delwake Thelma Jr2 60 Dec 818 38 1618 73
s. Two Brooks Tocsin D. Howella Delf
*Delwake Tillie Jr2 65 Jan 1004 51 2276 109
s. Two Brooks Tocsin D. Howella's Teeny
†Delwake Tocsin Girlie Jr2 129 Jan 822 41 3821 171
¶Delwake Tocsin Millie Jr2 54 Jan 1112 55 1966 95
s. Two Brooks Tocsin D. Delwake Governor's Millie
†Delwake Tonie Jr2 48 Jan 737 38 1165 57
s. Mulhocaway Butterfat Sabre D. Howella's Judy Ann
*Delwake Villa 5 296 Jan 1077 53 13498 634
*Howella Hill's Girl 8 352 Jan 782 44 14767 759
*Howella's Dorithy 7 316 Jan 858 42 14313 635
*Howella's Jean 7 324 Jan 863 59 13813 757
*Howella's June Girl 8 365 Dec 814 50 13500 696

Dickinson, John I., Charleston, W. Va.
¶Quincy Art Venus Sr3 234 Jan 891 45 8833 374

§Diefendorf, Helen H., High Hollow Farm, Newton, N. J. ARHT
*†Donna Gretchen of High Hollow 5 54 Jan 1267 62 2188 108
s. Ideal's King Edward D. Afton's Donna Felisa
†High Hollow's Claudia Sr3 102 Jan 1060 59 3978 208
†High Hollow's Contentment Jr2 163 Jan 777 43 5043 236
*†High Hollow's Elsie 5 305 Jan 34 1 9835 483
†High Hollow's Gertrude Sr2 305 Nov 368 19 8767 389
*†High Hollow's Heiress 8 81 Jan 1246 63 3553 180
s. Mulhocaway Ruth's Herald D. Chetwynde's Hornet Emily
*†High Hollow's Helen Jr3 63 Jan 1380 56 2752 112
s. Hilltop Butterfat Marvel D. Chetwynde's Hornet Emily
†High Hollow's Joyful Ella Sr3 305 Jan 97 5 9005 495
†High Hollow's Louise Sr2 305 Dec 101 5 9061 397
*†High Hollow's Princess 5 90 Dec 944 41 2996 128
s. Ideal's King Edward D. Plentiful of Rexden
*†High Hollow's Rachel Jr4 305 Dec 106 5 9314 435
†High Hollow's Sarah Jr3 38 Oct 1060 48 1277 58
s. NJES King Irene Nemo D. Valor's Pride of Rexden
*†Independent's Posy of Mondamin 7 54 Jan 1622 72 2785 125
s. Joy's Independent of Mondamin D. Major's Pride of Mondamin
*†Lucy Belle of High Hollow 5 201 Dec 643 44 7070 398
*†Major's Betty of Mondamin 6 126 Jan 867 40 4311 222
*†P. H. Quoexin Mary 8 299 Dec 180 10 7575 384
*†Valor's Pride of Rexden 10 305 Dec 127 7 7778 424

§Donohoe, Edward F., Endovale Farm, Pleasant Valley, Pa. ARHT
†Arch Lane Butterfat Virginia Jr4 167 Feb 905 43 6340 328
†Endovale Betsy Jr2 305 Jan 14 8232 433
†Endovale Noble Melody Jr2 97 Feb 816 39 2973 132
†Endovale Noble Sibela Jr2 153 Feb 742 40 4360 220
†Endovale Noble Victoria Jr2 84 Feb 892 43 2770 132
s. Gardenville King's Nobleman D. Arch Lane Butterfat Virginia
†Endovale Royal Cherub Sr2 55 Feb 792 39 1470 73
s. Coldspring's Hardwick's Royal D. Mill Creek's Babe
†Fairview's Financier Trixie 7 305 Jan 415 27 9042 491

Doty, W. B., Butterton Guernsey Farm, Woodland, Calif. ARHT
*†Butterton Holliston Clarinda 5 54 Feb 1443 60 2838 113
s. Santa Cruz Holliston Valmont D. Santa Cruz Butterfat Claudett
*†Butterton Holliston Fanette Jr3 59 Feb 1469 58 3162 118
s. Santa Cruz Holliston Valmont D. Elm Butterfat Fairy
*†Butterton Holliston Jacqueline 5 55 Feb 1509 61 2857 115
s. Santa Cruz Holliston Valmont D. Butterton Governor's Jenny
†Butterton Holliston Janet Jr2 106 Feb 757 44 3075 170
†Butterton Holliston Lilac Sr3 138 Jan 1060 52 5811 271
†Butterton Holliston Thetis Jr2 90 Feb 920 47 3237 163
s. Santa Cruz Holliston Valmont D. Butterton Kornegay Theda
†Butterton Holliston Velma Jr2 210 Feb 736 44 6465 345
†Butterton Master's Coral Jr2 305 Dec 620 31 10274 471
†Butterton Master's Fatima Jr2 57 Feb 1369 57 2613 107
s. Western Glow Master D. Butterton Holliston Floss
*†Butterton Master's Helma Sr3 232 Jan 698 41 7637 379
†Butterton Master's Joan Jr3 180 Feb 1052 52 7862 386
†Butterton Master's Juliet Jr2 305 Jan 454 31 10906 551
†Butterton Master's Laurine Jr2 245 Jan 798 37 8876 394
†Butterton Master's Rosalie Jr2 305 Jan 748 44 11336 563
*†Butterton Master's Yetta Jr3 40 Feb 1239 49 1708 68
s. Western Glow Master D. Santa Cruz Holliston Yolanda
*†Santa Cruz King's Veda 6 305 Jan 462 27 15446 719
*†Western Glow Royal Blanche Jr3 192 Jan 885 41 6901 306

§Dull, Merritt, Marowene Farm, Laura, Ohio. ARHT
†Edna Loly Pop of Marowene Jr2 228 Feb 693 35 7264 328
*†Rose Beauty of Marowene Jr4 171 Jan 881 46 6538 305
†Rose Deborah Sue of Marowene Jr2 30 Feb 894 38 937 40
s. Lockshore Moonful Lad D. Rose Beauty of Marowene
†Rose Princess of Marowene Jr3 66 Feb 820 43 2111 112
s. Raemelton Levity Cornel D. Rose Lady of Marowene

Dunwalke Farm, Incorporated, Far Hills, N. J. ARHT
*†Brian Boru King's Sally 8 57 Feb 1538 64 2859 119
s. Fra-Mar Farm King D. Coventry Country Sally
*Brian Boru Feer's Opal Sr4 365 Feb 725 42 15198 839
*†Caumsett Harbor Becky Sr3 260 Feb 962 51 11028 552
*†Delwake Donna Jr3 305 Jan 743 40 12112 568
*Delwake Gabriel's Girlie 5 365 Jan 1356 79 18822 1030
†Delwake Gab's Butterfat Jr3 195 Feb 835 48 6559 355
*†Delwake Gab's Gene Sr4 154 Feb 1038 58 6514 350
*†Delwake Gab's Maple Sr4 70 Feb 1542 71 3335 173
s. Fairlawn Maxim's Gabriel D. Howella's Maple
*Delwake Jenny Sr4 94 Feb 1632 83 5652 291
*†Delwake Abilene Sr4 237 Feb 804 47 8229 421
*†Dunwalke Apple-blossom Sr4 62 Feb 1563 82 3246 160
s. Flying Horse King's Leader D. Dunwalke Magpie's Blossom
*†Dunwalke Betsy Jr3 40 Feb 1403 57 1887 77
s. Dunwalke's Leader's Governor D. Dunwalke King's Lady
*†Dunwalke Blanche Sr3 107 Feb 1039 55 4299 231
†Dunwalke Charity Jr2 168 Feb 801 39 5196 254
†Dunwalke Charm Jr2 109 Feb 883 45 3682 174
†Dunwalke Chick Jr2 82 Feb 1051 47 3044 130
†Dunwalke Clarabelle Jr2 126 Feb 866 44 4281 203
†Dunwalke Classy Jr2 71 Feb 1073 49 2795 130
s. Hominy Hill Rex D. Dunwalke King's Lady
†Dunwalke Coral Jr2 102 Feb 894 45 3382 166
†Dunwalke Crescent Jr2 239 Feb 625 35 6302 332
*†Dunwalke King's Lady 5 29 Feb 1618 78 1657 80
s. Flying Horse King's Leader D. Dunwalke Magpie's Lady
*Dunwalke Maggie's Flute 7 107 Feb 1887 86 7327 334
*†Dunwalke Maggie's Souvenir 9 134 Feb 988 53 5603 288
*†Dunwalke Sweet Maggie's Melody 10 45 Feb 1087 56 1653 86
s. Lagrange Lynbrook Melody D. Imp. Dunwalk Sweet Maggie
*Flat Brook Playmate 5 122 Feb 1873 81 8297 357
*†Foremost Footprint's Dawn Sr3 44 Feb 1473 72 2228 115
s. Foremost Footprint D. Foremost Royal's Golden Dawn
*Foxburg's Knight's Fozy Sr4 194 Feb 1383 76 11139 567
*†Fresno Chieftain's Viva 5 95 Feb 1450 62 5108 236
*Glengeran Delora 6 46 Feb 2132 96 3407 162
s. Brian Boru King's Sybarite D. Glengeran Desire
*†Junebelle of Milestones 9 91 Feb 1411 62 4772 201
*†Lilac of Milestone 8 159 Feb 892 54 6039 334
*†McAfee's Ellen 7 210 Feb 854 40 7447 352
*McAfee's Hildreth 7 250 Feb 1007 56 10463 558
†Monterey Viburnum Jr2 245 Feb 929 52 9072 453
*†Mulhocaway Butterfat Rosetta 6 122 Feb 1706 86 7865 378
*†Owen's Place Royal's Venus 6 152 Jan 1108 63 6322 326
*Rycklaver D. Lucy Jr4 155 Feb 1240 73 7877 450
†Rycklaver Radiant Actress Jr2 167 Feb 936 57 6122 340
†Rycklaver Radiant Star Jr2 177 Feb 613 36 4505 251
*†Spar Hill Hyacinth 5th Sr3 58 Feb 1305 60 2726 130
s. Spar Hill Duke of Windsor D. Spar Hill Hyacinth
*Spruce Run C. H. B. Cherry 5 269 Feb 1403 71 16385 766
*Sunnyfield Golden Marose 7 365 Feb 625 32 20320 950

§Elwood, E. Ellis, Elwood Homestead Farm, Fort Plain, N. Y. ARHT
†Keystone Cherub's Glenna Jr2 101 Oct 701 37 2468 113
s. Lynbrook Cherub's Keystone D. Achievement's Glenna

Emerson, William M., Lerson Lawn Farms, Auburn, N. Y.
Sterlingold Modesty Jr3 231 Jan 914 47 8965 447
*¶Tarbell Gallant Margo Jr2 62 Jan 1477 66 2861 146
s. McDonald Farms Tarbell D. Tarbell Farms Peerless Margo

Emerson, William M. & Lillian V., Lerson Lawn Farms, Auburn, N. Y.
Lerson Lawn King's Cherry Jr2 357 Jan 638 43 11185 610
¶Lerson Lawn King's Milkmaid Sr2 92 Jan 1092 56 3429 169
*McDonald Farms Pre Janet 5 306 Jan 709 43 11485 628
Sterlingold Princess Paula Sr2 136 Jan 827 44 4269 216
*Tarbell Dauntless Harriet Sr4 228 Jan 705 41 9156 429
*Zenda Bebe's Estelia 7 81 Jan 1836 85 4951 220
*¶Zenda Marigold's Forstar 5 305 Jan 323 19 10918 546
*Zenda Moyne's Fawn 5 365 Jan 407 25 14101 751

§Englert, Donald J., Crockery Vale Farms, Nunica, Mich. ARHT
Crockery Vale Clara's Shirley Sr2 365 Jan 610 37 10560 531
Crockery Vale Dot's Mary 5 48 Jan 1105 45 1645 67
s. Langwater Gardian D. Crockery Vale Dot

§Erb, L. W., Daybreak Farms, Salem, Oregon. ARHT
†Erb Farms D. Doris Jr2 114 Jan 725 37 3104 150
†Erb Farms D. Lass Jr2 141 Jan 785 42 3979 208
†Erb Farms Lily Jr3 121 Jan 937 49 3847 213
†Erb Farms Major Patty Jr2 99 Feb 853 39 2973 148
s. Cutie's Major D. Patty E. of Donellyn
†Erb Farms Rose Jr3 157 Jan 948 49 5223 263
†Pet's Tiny 5 47 Feb 1156 59 1939 99
s. Hamilton's Douglas of Oak Park D. Orepen Margaret
†Rosie O'Grady of Donellyn Sr3 305 Feb 357 19 9217 451

§Ewing, Wallace A., Idlewild Farms, Fort Lupton, Colo.
Idlewild Flavella Jr2 131 Jan 887 48 4139 211
Idlewild Mary Lou Sr2 160 Jan 801 48 4530 236
Pilot's Primrose Mary Jr3 49 Jan 1136 58 1861 95
s. Fosel Creek Pilot D. Pioneer's Primrose

§Farnsworth, Phyllis B., Feeding Hills, Mass. ARHT
†Lone Maple Butterfat Clara 2d Sr2 175 Feb 739 40 5956 285

§Ferguson, Jim, Fer-Manor Guernseys, Mount Vernon, Wash. ARHT
*†Cedardel Coleen 5 151 Feb 856 54 5929 364
*†Cedardel Phyllis 5 305 Dec 431 28 10914 578
*†Chief's Primrose of Waylayne 5 75 Feb 1042 52 3070 162
s. Cedarcroft Chief D. Waylayne Butterfat Pinkie
*†Ellan of Sandy Spot Sr4 63 Feb 1427 75 3234 171
s. Western Star Ace of Sandy Spot D. Ferdinand's Sandra
Ferdinand's Sandra 5 365 Jan 97 5 8813 520
*†Fer-Manor Barnadette Sr4 189 Feb 742 46 6449 396
Fer-Manor Canadian Faith Jr2 365 Sept 607 33 9720 499
*†Fer-Manor Canadian Hope Jr3 176 Feb 884 45 6801 329
†Fer-manor Ella Sr2 75 Feb 1012 59 2754 139
s. Lulu-Belle's Lad of Fer-Manor D. Ellan of Sandy Spot
*†Fer-Manor Martha Sr3 168 Feb 896 51 5975 316
†Fer-Manor Paula Sr2 140 Feb 842 48 4897 246
*†Fer-Manor Sheila Sr4 139 Feb 781 50 4817 285
†Fer-Manor Shirley Sr2 58 Feb 1130 51 2220 112
s. Lulu-Belle's Lad of Fer-Manor D. Cedardel Lady Caroline
*†Fer-Manor's Nettie Jr4 203 Feb 860 47 7083 383
*†Fer-Manor's Wally Jr4 102 Feb 957 51 4100 213
s. Chuckanut Lace's Lad D. Kendall's Juanita
*†Fer-Manor Wanda 5 108 Feb 1124 61 4575 241
s. Valley Pride's Ferdinand D. Kendall's Juanita
*Kendall's Nance 9 365 Jan 562 30 11702 645

*†Lulu-Belle of Pleasant Ridge 10 56 Feb 1830 89 3340 163
s. Lassie's Royal Bo-Peep D. Hester of Mt. Higgins

§Ferrin, C. A., Ben Lomond Farms, Ogden, Utah.

*Ben Lomond Trixie Jr4 365 Aug 359 24 7912 434

Fleming, M. C., Wandamere Farms, Troutdale, Oregon.

Cliff Dell's Bonny Bess Jr2 46 Feb 1549 68 2422 106
s. Chuckanut Peter Pan D. Kona V. Bess
Ivy Oak Annabelle's Anita 8 163 Feb 1542 63 9165 375
*Ivy Oak Belle's Jingle 8 113 Feb 1799 93 7634 390
s. Wandamere Auburn's Douglas D. Belle of Brandt Farm
*Ivy Oak Belle's Tinkle 8 65 Feb 1336 71 3247 173
s. Wandamere Auburn's Douglas D. Belle of Brandt Farm
*Ivy Oak La Peggy's Pet 8 77 Feb 1658 84 4690 239
s. Wandamere Auburn's Douglas D. La Peggy of Brandt Farm
*Ivy Oak Peggy's Petal Jr4 208 Feb 1072 65 9372 507
*Ivy Oak Rose Mary's Tulip 10 304 Feb 1307 48 17525 592
*Lieutenant's Ada 8 293 Feb 1191 65 14525 796
*Mithoefer's Mayette 6 362 Feb 765 46 15910 717
Twin Cedar Alberta Jr4 291 Jan 961 45 15899 631
Wandamere Ada Sr3 92 Feb 1380 68 4751 221
s. Wandamere Anson D. Wandamere Artist
Wandamere Anson's Bona Jr3 191 Feb 1063 48 8680 393
Wandamere Anson's Pet Jr3 24 Feb 1149 51
s. Wandamere Anson D. Ivy Oak La Peggy's Pet
Wandamere Anson's Veronica Jr3 365 Jan 348 22 12589 686
*Wandamere C. Mary Lou 5 318 Feb 824 45 13296 666
Wandamere Damo Sr3 354 Feb 761 42 14099 742
Wandamere Dolly Sr2 102 Feb 858 52 3665 197
s. Wandamere C. Phyllister D. Wandamere Darlene
Wandamere Lad's Rosalie Sr4 156 Feb 978 54 6985 345
*Wandamere Linneta C Sr4 296 Feb 1065 45 16857 696
Wandamere Matchless Linney Jr4 117 Dec 1260 55 5753 239
Wandamere Peer's Rosina Sr3 72 Feb 1430 72 3880 195
s. Wandamere Peer D. Rosina of Delphi Dell
Wandamere Ribbon Jr4 161 Feb 792 48 6016 340
Wandamere Sharlette Jr3 167 Feb 1023 50 7043 328

Fletcher, J. & O. J., Beaver Creek Farm, McColl, S. C. ARHT

Beaver Creek Adonasarah Jr2 283 Dec 644 40 7323 365
Beaver Creek Adonavera Jr2 259 Jan 645 41 7421 409
†Beaver Creek Adonis' Belle Sr2 75 Nov 621 39 1719 98
†Beaver Creek Adonis' Connie Jr2 97 Jan 799 37 2573 119
†Beaver Creek Adonis' Hildene Sr2 194 Jan 533 39 4699 260
†Beaver Creek Adonis' Pearl Sr2 163 Jan 573 36 4201 232
†Beaver Creek Adonis' Queen Jr3 305 Dec 301 21 6911 378

Fletcher, O. J., Beaver Creek Farm, McColl, S. C. ARHT

Beaver Creek Adonis' Tipsey Sr2 165 Dec 765 40 5135 226
†Beaver Creek Hollimirth Jr2 67 Dec 689 35 1700 88

Forges Farm, Incorporated, Plymouth, Mass.

*Basquaerie Janeavirus 7 304 Feb 1104 50 16415 654
Forges April Bell Sr2 90 Feb 837 41 2839 136
s. Rosewald Bell Boy D. Forges Lady's Maid
*Forges Betty Royal Jr3 168 Feb 1104 53 8209 421
Forges Colleen Jr2 177 Jan 939 44 6515 295
Forges Daintiness Jr2 147 Feb 1017 49 5679 241
*Forges F. H. Ethel Sr3 132 Jan 1268 52 6670 278
Forges F. H. Vanity Jr2 187 Feb 771 40 6323 309
*Forges Finality Sr3 292 Feb 916 48 12664 637
Forges Levity Belle Jr2 365 Jan 235 14 11373 610
Forges Lightness Jr2 365 Feb 493 26 11399 545
Forges Loveliness Jr2 365 Feb 235 13 10679 579
*Forges Marla Sr4 260 Feb 741 41 11594 582
*Forges Parity 7 258 Feb 1076 53 12586 626
*Forges Renetta 6 208 Feb 892 42 9581 437
*Forges Rose Bell Sr4 281 Jan 1006 48 12319 525
*Forges Royal Lady 2d Sr3 250 Feb 817 46 9480 544
Forges Royal Lillian Jr2 112 Feb 929 44 4090 191
Forges Springfield Bell Jr2 51 Jan 871 40 1437 66
s. Rosewald Bell Boy D. Forges Sundown
*Forges Studio Bell Sr4 114 Feb 1341 60 6088 272
*Forges Tilly Prim 7 252 Jan 854 48 11688 576
*Ladderlook Narcissus 7 128 Jan 1339 58 6396 263

Foragate Farms, Incorporated, Jamesburg, N. J.

*Argyle Farms Pauline 7 305 Feb 97 8 7870 411
*¶Brooklawn's Margie 8 245 Jan 780 44 8511 430
*Foremost Acme 5th's Marguerite Jr3 160 Feb 1067 58 7695 358
Foragate Butterfat Pauline Jr2 165 Jan 802 41 4996 227
*¶Forsgate Butterfat's Delight Sr2 162 Dec 816 40 5425 254
Foragate Coronet 5 295 Jan 818 46 11202 545
*¶Forsgate Coronet Harvester Sr2 155 Feb 981 44 5805 274
*¶Forsgate Crusader Geraldine Sr3 153 Feb 829 42 5313 237
Foragate Girl 6 113 Feb 924 50 4595 237
*¶Forsgate Harvester Flossie Jr4 305 Feb 33 1 9581 456
*¶Forsgate Northerner Butterfat 5 59 Feb 1281 59 2700 121
s. Rockwood Butterfat D. Northerner's Colleen
Foragate Orion's Rosalind 5 309 Jan 696 47 11398 602
*¶Forsgate Pioneer's Crusader Sr3 136 Jan 937 44 4835 209
*¶Forsgate Rockwood Ida Jr2 186 Feb 751 45 6136 319
*¶Glenburnie Majesty's Actress Sr3 192 Feb 877 47 7765 332
Great Elm C. Amanda Jr2 317 Feb 867 49 11347 543
*Great Elm His Bell Sr4 250 Jan 859 41 10658 432
*Ideal's Champ's Fair Maiden Sr4 190 Feb 672 44 5883 325
Ideal's Claremont's Caprice Jr2 365 Feb 409 25 10430 490
Ideal's Dairy Boy's Eleneo Sr3 184 Feb 935 54 6546 338
*Ideal's Hopeful's Janie 8 158 Feb 866 43 6060 283
*Ideal's Laddie's Allice Sr3 229 Jan 671 43 6272 344
*Ideal's Laddie's Lucy Sr3 146 Feb 813 48 5277 293
*Ideal's L. D.'s Dina Jr4 155 Feb 1048 54 6894 322
Ideal's May Royal's Marie Jr2 66 Feb 1282 62 2910 127
s. Langwater May Royal D. Ideal's Hopeful's Rose Marie
*Ideal's Modern's Donnita Sr4 126 Feb 1358 71 6413 308
Ideal's Regent's Dolly Jr3 293 Feb 579 42 8556 491
*Ideal's Steadfast Jane Sr3 59 Feb 1342 64 2822 129
s. Ideal's Steadfast D. Ideal's Clarion's Jane
Ideal's Supreme's Delilah Jr4 245 Jan 885 49 8881 440
*Ideal's Traveller's Betina Sr3 151 Feb 937 43 5995 282
Ideal's Traveller's May Sr3 193 Jan 699 47 6845 335
*Maple Lane Designer's Jewell Jr3 219 Feb 734 44 7629 417
*Neptune's Desire 6 44 Feb 1634 79 2512 120
s. Cesor Neptune D. Autumn Queen's Las-a-Faithful
Pine Grove Lisette Jr4 153 Feb 1196 60 6910 309
Trainer's Royal's Loraine Sr3 153 Feb 1313 60 8113 658
Wilgorlan Farms Eleanor Jr2 110 Feb 1207 57 4878 224

§Foster, Robert M., Foster's Farm, Landrum, S. C. ARHT

†Cavalier's Royal Maid 14 305 Feb 26 2 4174 211
s. Actor's Cavalier D. Royal Cavalier's Dairy Maid
*†Foster's Maxim Bonnie Jr3 46 Jan 883 44 1283 65
s. Saxon Beau Brummel D. Montford's Fairmaid Betty
*†Foster's Noble Maxim Mickey Jr3 147 Jan 736 40 4090 204

§Freeman, R. D. & R. E., Free Manor, Greentown, Ind. ARHT

†Free Manor Lady Jeanne Jr2 100 Jan 990 38 3295 138
s. Golden Grange Vann's Raider D. Green Manor Golden Jean
†Free Manor Lady Merry Sr2 61 Nov 764 37 1758 76
s. Golden Grange Vann's Raider D. Richmont Sally
*Green Manor Golden Jean 7 365 Dec 38 2 11057 534
*†Meadow Haven Alicia's Delight Jr4 85 Jan 1202 53 3313 160
s. Meadow Lodge King's Raider D. Alicia of Sugar Shade
*†Normandale's Raider's Nellie 7 121 Jan 1049 42 4995 227
s. Meadow Lodge King's Raider D. Normandale's Rexx's La-Vaun
*†Richmont Joan 11 74 Jan 1204 45 2859 127
s. Green Meads Napoleon D. Richmont Prudence
*†South Wind Ann's Delcy 6 185 Nov 807 44 7459 359

§Funk, J. E. & L. E., Prairiemede Farms, Windsor, Mo. ARHT

*†Prairiemede Gold Rose 5 305 Jan 99 6 5875 352
*†Prairiemede's Beauty Ann 8 305 Jan 152 8 8677 388
†Prairiemede's Beauty Pride Sr2 305 Jan 282 15 6658 320
†Prairiemede's Betty Kay Sr2 305 Jan 241 11 6530 281
†Prairiemede's Nancy Etta Sr2 305 Jan 188 10 5624 260
s. St. Albans Archer's Marco D. Prairiemede's Nancy Neeta
*†Prairiemede's Peggy Sue Jr4 153 Jan 860 40 4672 197
†Prairiemede's Victory Sr2 305 Dec 289 17 7858 368

§Galt, Mary P. & Walton, Anne, Mary Anne Farms, Cartersville, Ga. ARHT

†Mary Anne Lady Anne Jr2 304 July 402 19 6740 290
s. Benton's New Hope D. Lucky Sam's Grace of Inverness

Gaylord, E. K., Gaylord Guernsey Farms, Oklahoma City, Okla.

Gaylord Bom's Patience Jr4 365 Mar 252 15 12242 633
*Gaylord Honor's Fame Sr3 93 Mar 1072 46 3714 166
s. Gaylord's Squire's Honor D. Gaylord's Golden Frill
Gaylord Husky's Flamingo Sr2 291 Mar 976 49 10793 494
Gaylord Levity's Pastel Jr4 305 Mar 1060 47 12753 540
Gaylord Moonlight's Beth Jr2 365 Feb 591 31 14910 643
*Gaylord's Dixie's Tulip 7 365 Mar 54 3 14751 787
Gaylord's Golden Caroline 5 91 Mar 1135 46 3858 157
s. Langwater County Squire D. New Hope Constant's Colleen
Gaylord's K. M. Annabelle Jr2 254 Mar 1002 41 8970 375
Gaylord's K. M. Claudia Jr2 274 Mar 878 46 8303 396
Gaylord's K. M. Marjorie Jr3 225 Mar 840 43 7051 342
Gaylord's K. M. Pandora Jr2 365 Mar 554 31 11487 537
Gaylord's Maximum Nona Jr3 365 Mar 42 2 10147 446
Gaylord's O. K. Choice Jr2 156 Mar 879 40 5173 234
Gaylord's O. K. Dolores Jr2 96 Mar 889 45 3012 144
s. Gaylord Squire's Honor D. Gaylord's Dimple Dolly
Gaylord's O. K. Dorcas Jr2 365 Feb 527 31 11728 550
*Gaylord's Princess Pat Sr3 93 Mar 1340 46 4588 188
s. Wethersfield Prince Edward D. Gaylord's Beautiful Patricia

§Gehres, Otto, Wrendale Farm, Wren, Ohio. ARHT

*Wrendale Dairymaid 8 147 Feb 1348 66 8157 405

§Gehres, Otto & Sons, Wrendale Farm, Wren, Ohio. ARHT

*†Val-lea Triumph Rosebud Sr3 54 Feb 1106 48 1693 91
s. Windale Triumph Primate D. Duke's Lucky Rosebud
*†Val-lea Triumph Sparky Sr3 108 Feb 1241 63 5559 276
†Val-lea Triumph Thelma Jr3 305 Feb 174 10 7803 387
†Val-lea Triomph Vanda Jr3 305 Feb 25 1 9319 482
†Wrendale Hopette Sr4 265 Jan 706 40 8907 417
*†Wrendale Lulu Sr3 194 Feb 789 41 7166 303
*†Wrendale Starlet Sr3 130 Feb 981 45 4947 221

§George, Marcia E. & Stephen, Edith F. G., Lynbrook Farm, Southboro, Mass. ARHT

*†Lynbrook Cherry Larkspur 5 305 Feb 303 17 10274 510
*†Lynbrook Cherry Recollection 8 120 Feb 1089 51 5400 240
*†Lynbrook Lad's Cherry Anna Sr4 96 Feb 1038 46 3819 163
*†Lynbrook Lad's Melody Sr3 175 Feb 692 40 5455 266
*†Lynbrook Lady Pauline Jr3 147 Feb 960 47 5915 271
*†Lynbrook Levity's Perfection Sr4 245 Jan 878 44 8404 366
*†Lynbrook Levity's Precept 5 253 Feb 848 47 9948 487
†Lynbrook Majestic's Bella Jr2 142 Jan 655 37 3344 168
†Lynbrook Majestic's Harmony Jr2 170 Feb 631 40 4450 239
†Lynbrook Majestic's Joanna Jr2 238 Feb 615 38 6661 357
†Lynbrook Philosopher's Fern Jr2 96 Feb 839 43 2973 135
†Lynbrook Pride's Eloise Jr2 252 Feb 712 38 7982 386
†Lynbrook Reliance C. Precept Jr2 42 Feb 935 46 1384 71
s. Lynbrook Anita's Reliance D. Lynbrook Cherry Precept
†Lynbrook Reliance's Anemone Jr3 90 Feb 769 49 2795 166
s. Lynbrook Anita's Reliance D. Lynbrook Fame's Anemone
†Lynbrook Reliance's Annette Jr2 268 Feb 568 37 6867 370
*†Lynbrook Reliance's Rose Jr3 33 Feb 932 42 1083 49
s. Lynbrook Anita's Reliance D. Lynbrook Cherry Recollection
†Lynbrook Reliance's Rosemary Jr2 100 Feb 750 35 2866 141
†Lynbrook Royal Anna Jr2 151 Feb 917 42 5586 233

§Geran, E. H., Mrs., Glengeran Farm, Matawan, N. J.

†Glengeran Belinda Jr2 111 Jan 889 43 3574 170
*†Glengeran Blue Ribbon 5 71 Feb 1277 60 3265 156
s. Glengeran Buttercup's Chief D. Glengeran Blue Belle
†Glengeran Brenda Sr2 182 Feb 914 41 6596 295
†Glengeran Butter Maid Sr2 111 Jan 1077 48 6162 187
†Glengeran Cleo Sr2 174 Feb 836 42 6061 289
*†Glengeran Dolly 8 227 Jan 1012 45 9280 393
*†Glengeran Eagle 5 305 Jan 112 7 10401 528
†Glengeran Effie Sr2 125 Jan 866 39 3974 170
†Glengeran Leader's Carol Jr2 29 Feb 980 39 1008 40
s. Fairlawn Actor's Leader D. Glengeran Carol
†Glengeran Leader's Countess Jr2 47 Feb 1075 42 1802 75
s. Fairlawn Actor's Leader D. Glengeran Countess
†Glengeran Leader's Pride Rose Jr2 59 Feb 1162 44 2352 95
s. Fairlawn Actor's Leader D. Glengeran Pride of Rose
†Glengeran Roberta Sr2 170 Jan 811 35 4991 216
†Glengeran Robin Sr2 156 Feb 874 42 5773 276
†Glengeran Sally Sr2 155 Jan 887 36 5388 228
*†Glengeran's Surprise Sugar 5 72 Feb 1230 51 3547 154
s. Brian Boru King's Sybarite D. Glengeran's Surprise May

German, William R., Namreg Manor Farm, Monkton, Md. ARHT

¶Brooke's Cross Vanessa Sr3 83 Jan 1143 57 3364 154
*Cherub Supreme's Betty Sr3 304 Feb 794 44 11070 594
Delwake Norma Sr2 100 Jan 1180 57 4682 209
*†Gardenville Autocrat's Lillian 5 153 Feb 1049 50 6205 298
*¶Gardenville King's Ellen 5 305 Jan 241 16 14602 756
*Gardenville Queen Florine Sr3 334 Feb 782 44 11596 576
*¶Goodleigh Consort Grensta 7 181 Feb 1488 59 11327 438
*¶Horse Shoe F. Lily 6 28 Feb 1719 71
S. Foremost Hermes D. Beacon Hill Lupin
*¶Langcroft's Woodbine 5 209 Feb 1152 53 10417 483
*¶Lindy's Ella of Homestead 5 59 Feb 1287 62 2606 129
S. Hardwick's Jumbo D. Lindy's Patriot Gleam
*¶Maywood C. Rose Marie 5 301 Feb 1339 66 15924 710
*McDonald Farms Garland 8 365 Jan 260 14 17498 883
*McDonald Farms Henrietta 8 28 Feb 1816 65
S. Foremost Prediction D. Hightide's Royal Josie
*¶McDonald Farms Ideal Lilac Sr4 120 Feb 1320 69 6244 294
†Namreg Dora's Eva Sr3 71 Feb 1062 42 2646 108
S. Coldspring's Beauty's Escort D. Cathel Marmion's Dora
*†Namreg Escort's Charity Jr4 35 Feb 1008 47 1239 58
S. Coldspring's Beauty's Escort D. Sunbeam's Lydia of Namreg
*Namreg Escort's Sunshine Jr4 28 Feb 1416 57
S. Coldspring's Beauty's Escort D. Goodleigh Consort Sunola
¶Namreg Freida's Fanchon Sr2 305 Dec 86 5 8867 463
*¶Namreg Freida's Fanchon Sr3 34 Feb 870 44 1026 50
S. McDonald Farms Hayward D. Channel Point Frieda
Namreg King's Gem Jr3 365 Jan 563 33 14842 706
*Rycklaver Estelle 6 365 Feb 78 3 16935 788
¶Sparkling Star Storrs Jr2 305 Jan 168 9 10906 547
*Tarbell Gay Leatrix 5 107 Feb 1881 82 7162 304

Gerry, Peter G., Lake Delaware Farms, Delhi, N. Y.

Lake Delaware Nancy Jr2 86 Feb 1213 51 3630 143
S. L. D. Palladin D. L. D. Ann

§Gordon, L. E., Gordondale Farm, Nelsonville, Wis. ARHT

†Gordondale Constance Jr2 305 Dec 135 7 7567 354
†Gordondale Delpha Jr2 305 Dec 138 7 7734 343
*†Gordondale Geneva Sr4 305 Dec 213 10 9314 426
*Gordondale Queen Snowflake 8 365 Dec 266 17 9592 476

§Graves, Alfred & Muriel & Luitje, Henry & Karl, Plainfield Guernsey Farm, Hale, Mich. ARHT

†Patches of Cloverland 6 49 Feb 1234 49 2171 87
S. Romany Woods Patches' Duke D. Blossena of Cloverland
†Ted's Ver a of Cloverland Jr2 51 Feb 1017 44 1937 82
S. Sailor's Ted of Cloverland D. Victoria of Cloverland
*†Ultra's S. Alpha 8 107 Feb 928 41 4288 185

§Greenebaum, Louis J., Willow Brook Farm, Pewaukee, Wis. ARHT

*†Willow Brook King's Bess Sr3 45 Dec 1098 41 1519 57
S. Meadow Lodge King's Gentleman D. Willow Brook Valmead's Glory
†Willow Brook King's Diamond Jr2 77 Jan 949 39 2326 95
S. Meadow Lodge King's Gentleman D. Gay Topsy of Glencoe
†Willow Brook King's Holly Jr2 305 Dec 33 1 6914 323
†Willow Brook King's Lilac Sr2 26 Jan 973 42
S. Meadow Lodge King's Gentleman D. Willow Brook Sheila
*†Willow Brook King's Princess Sr3 118 Dec 802 40 3286 175
†Willow Brook King's Souvenir Sr2 305 Jan 199 11 7830 398
*†Willow Brook Meadow Queenie Sr4 31 Jan 1485 72
S. Gaylord's Valmead D. Willow Brook Sheila
*†Willow Brook Valmead's Fortune Sr3 55 Jan 1390 54 2511 106
S. Gaylord's Valmead D. Imp. Sheila of the Baissieres
*†Willow Brook Valmead's Honoria Sr3 83 Dec 988 45 2695 115
S. Gaylord's Valmead D. Willow Brook Sheila
†Willow Brook Valmead's Pet Sr2 305 Dec 410 19 8015 345

§Grotenhuis, W. J., Suburban Dairy Farm, Jefferson, Iowa. ARHT

*†Suburban Butterfat Loretta Jr4 266 Feb 870 47 9410 443

Guess, J. B., Jr., Edisto Farms, Denmark, S. C.

*¶Appin's Pansey 8 186 Feb 1055 55 8363 394
†Edisto Farm's Addie Sr2 125 Feb 780 35 4022 189
S. Clear Springs' Steadfast D. Edisto Farms April
¶Edisto Farm's Adirine Jr2 143 Feb 1022 47 5327 264
Edisto Farm's Alva Jr2 304 Feb 908 51 10062 503
¶Edisto Farm's Beautiful Jr3 143 Feb 1283 54 6855 298
¶Edisto Farm's Bloom Jr3 77 Feb 1171 52 3395 174
S. Cesor El Noce Maxim D. Clyburn Butterfat Blanche
¶Edisto Farm's Charlotte Sr2 181 Feb 915 48 6239 312
¶Edisto Farm's Clarice Sr3 77 Feb 1218 56 3365 159
S. Edisto Farm's Royal Maxim D. Walker Farms Barnard Content
†Edisto Farm's Debbie Sr3 177 Feb 821 42 6130 270
†Edisto Farm's Florette Sr4 91 Feb 1141 55 4011 198
S. Edisto Farms Challenger D. Edisto Farm's Flossy
¶Edisto Farm's Gay Anita Jr2 305 Feb 301 14 12027 505
¶Edisto Farm's Ione Sr2 157 Feb 1199 50 6390 270
†Edisto Farm's Lustre Girl Jr4 103 Feb 1397 66 5277 252
¶Edisto Farm's Margie Jr3 126 Feb 1076 54 5215 250
¶Edisto Farm's Maxim Kite Jr2 142 Jan 1017 48 4799 205
¶Edisto Farm's Maxim Mira Sr2 266 Feb 828 46 8177 416
¶Edisto Farm's Nanette Sr3 52 Feb 1299 63 2374 114
S. Edisto Farms Challenger D. Appin's Nesta
¶Edisto Farm's Nellie Jr3 305 Jan 1058 61 11246 618
*Edisto Farm's Nero's Lena Sr4 268 Jan 1449 72 13958 618
¶Edisto Farm's Prudence Sr3 173 Feb 1057 57 6686 327
¶Edisto Farm's Rosaline Jr4 65 Feb 1301 69 3110 166
S. Edisto Farm's Reformer D. Edisto Farms Rita
¶Edisto Farm's Rubina Jr3 77 Jan 1431 78 3465 180
S. Edisto Farm's Nero D. Briar's Silver Rosebud
¶Edisto Farm's Starr Sr3 105 Feb 1110 59 4324 224
S. Edisto Farm's Nero D. Jeweller's Ladalda Star
¶Edisto Farm's Temple Jr3 112 Feb 1009 58 4831 246
S. Edisto Farm's Royal Maxim D. Fairlee Acres Maxim Trixie
¶Edisto Farm's Tranquil Jr2 24 Jan 1154 56
S. Edisto Farms Challenger D. Edisto Farm's Topsy
*¶Fairlee Acres Maxim Leona 8 305 Feb 693 37 16350 745
†Gold Branch G. Actor Daisy 9 46 Feb 1409 60 2142 99
S. Gold Branch D. General D. Gold Branch A. Daisy
†Gold Branch Glo D. A. Dairymaid 10 222 Feb 903 45 8248 395
†Gold Branch R. A. D. Rachel 9 197 Jan 833 41 6542 301
†Gold Branch R. D. Maud's Pearl 9 115 Feb 1089 57 4934 227
¶Pet's Jewel of Twin Oaks 5 228 Feb 982 66 9464 519

†Zimalcrest Bright Primrose 6 59 Feb 1106 51 2078 106
S. Quail Roost Bright Prince D. Zimalcrest Design's Primrose

§Gugdahl, Herman, Marshallane Guernsey Farm, New Lisbon, Wis. ARHT

*†Marshallane's C. Jill Jr3 284 Dec 144 8 7846 362
†Marshallane's M. Fancy Jr2 305 Oct 39 2 8264 407
†Marshallane's M. Goldie Jr2 305 Oct 243 12 8110 384

§Gudgahl, Lawrence E., Marshallane Guernsey Farm, New Lisbon, Wis. ARHT

†Marshallane's M. Sandra Sr3 271 Dec 255 13 8585 388
†Marshallane's M. Sheila Jr2 305 Feb 313 18 7963 398

§Guinther, Warren, Nevada, Ohio.

†Lone Pine Adaline 8 54 Feb 1295 52 2526 109
S. Villa-Way Caroler D. Top's Ada of Lone Pine
†Lone Pine D Ada Jr3 134 Jan 908 44 4835 232
†Wernida Adonna Sr2 120 Feb 1248 50 5769 221
†Wernida Laddie's Monica Jr2 119 Jan 787 38 3282 154
†Wernida Laddie's Primrose Jr2 108 Feb 842 37 3369 156
†Wernida Squire's Annabelle Jr2 162 Feb 742 35 4936 225

§Gustafson, Alfred N., Farelande Farm, Whitford, Pa. ARHT

†Colonial Hill Hughetta Jr2 62 Jan 861 42 1726 81
†Colonial Hill Minuet Jr2 85 Feb 916 45 2854 152
S. Sierra Manor Superb D. Idylbrook Edith
†Farelande Rose Marie Jr2 28 Feb 910 39
S. Ringgold Master D. Nit-a-nee Meadows Dolly
Farelande Sally Jr2 249 Jan 665 40 6856 345
*†Maplevale Moonlight Paulette Sr4 305 Feb 80 3 9351 426
*†Royal Gold Marietta 8 305 Jan 109 7 8808 443

Hansen, Arthur, Gray Haven Farm, Bellevue, Ohio. ARHT

*Gray Haven Argo's Pansy 5 240 Oct 925 42 9015 397
*Gray Haven Argo's Pozy Jr3 365 Jan 185 10 10491 505
Gray Haven Argo's Rosebud Jr2 365 Jan 273 13 10540 506

Hansen, Robert, Gray Haven Farm, Bellevue, Ohio. ARHT

Gray Haven Argo's Patsey Jr2 365 Nov 435 28 10791 537

§Harding, John M., Hillcroft Farm, Ivyland, Pa. ARHT

*†Hillcroft Effie Lou 5 106 Jan 931 46 3569 187
*†Hillcroft Ruth 5 118 Dec 886 45 4005 193

§Harville, C. J., Glenco Farm, Macedonia, Ohio. ARHT

†Glenco Melody Kay Jr2 152 Jan 818 42 4313 221
†Glenco Melody Marlene Jr2 81 Jan 1092 44 2846 129
S. Gardenville King's Don D. Glenco Royal Patsy
Glenco Melody Pansy Jr2 365 Dec 205 9 6516 279
Glenco Melody Sweetheart Sr2 365 Dec 114 6 7438 336

§Hatheway-Steane Corporation, The, Corona Farm, Southwick, Mass. ARHT

*†Broad Hill Sapphire 6 305 Dec 208 12 11388 558
*†Broad Hill Stardust 7 112 Jan 1265 51 4835 213
*†Corona's Annabella Sr2 30 Jan 859 45
S. Corona Butterfat Challenger D. Lone Maple Butterfat Sally Ann
†Corona's Annabella Jr2 299 Nov 202 13 5365 307
*Corona's Annette Sr4 149 Jan 1032 62 5640 320
*Corona's Rose Marie Jr2 209 Jan 706 37 5541 266
*†Lewellmond Lady Jane 6 305 Dec 89 5 10585 555
*Lone Maple Butterfat Sally Ann 9 189 Jan 1045 60 7170 382

§Hawkins, J. E., Shady Rest Guernsey Farm, Midlothian, Va. ARHT

Brownie's Glory of Max Peg Sr3 211 Jan 704 40 6944 347
Ethel's Pauline 7 365 Jan 318 19 8749 427
*Paula of Giant 5 365 Jan 65 4 9331 471
*Shady Rest Ella Jr3 365 Dec 202 12 11567 523
*Shady Rest Max Martha Jr4 196 Feb 755 45 6330 355
Shady Rest Pharaoh's Corine Jr2 80 Dec 730 36 2115 99
S. Midview Charmer's Pharaoh D. Open View Mebane
Shady Rest Pharaoh's Gloria Jr2 304 Jan 646 38 8316 416
Shady Rest Pharaoh's Lassie Jr2 284 Feb 673 35 7950 392
Shady Rest Pharaoh's Omega Jr2 48 Feb 868 42 1471 71
S. Midview Charmer's Pharaoh D. Flossie of Gloucester Place
Shady Rest Pharaoh's Primrose Jr2 134 Jan 748 45 3638 206
Shady Rest Pharaoh's Ramona Jr2 91 Feb 756 38 2760 148
Shady Rest Pharaoh's Willette Jr2 62 Feb 910 38 1980 88
S. Midview Charmer's Pharaoh D. Patricia of Midlothian

Hayes, Kent B., Meadow Lodge Farms, Oklahoma City, Okla. ARHT

*Cooper's Marzie Doots 6 173 Feb 995 57 7304 382
Curtiss Candy Apple Blossom Jr2 291 Feb 864 42 9987 447
Farview Bandleader's Melody Jr4 93 Feb 1173 57 4087 191
S. Flying Horse Bandleader D. Wethersfield Lemnos
*Langwater Halma 6 350 Feb 980 46 15776 648
Meadow Lodge Gay Baby Sr2 50 Jan 872 42 1399 65
S. Meadow Lodge King's General D. Meadow Lodge Queen R. Baby
Meadow Lodge Gay Betsy Sr2 110 Feb 940 45 3875 184
S. Meadow Lodge King's General D. Meadow Lodge Queen R. Betsy
Meadow Lodge Gay Hale Spot Sr2 191 Feb 771 43 5727 293
Meadow Lodge Gay Light Jr2 89 Feb 848 45 2891 132
S. Meadow Lodge King's General D. Meadow Lodge Sunlight
Meadow Lodge Gay Q. Sunlight Jr2 259 Jan 781 40 9304 413
*Meadow Lodge Halma Jr4 273 Feb 886 47 10429 495
Meadow Lodge Kalady Jr2 278 Feb 797 42 9009 442
Meadow Lodge Kalia Jr2 141 Feb 1152 56 6062 251
Meadow Lodge Kapture Jr2 247 Jan 715 40 6969 343
Meadow Lodge Kerma Jr2 56 Feb 933 41 1851 82
S. Meadow Lodge Rex's Kingmaker D. Meadow Lodge Queen R. Myrna
Meadow Lodge Kessa Sr3 360 Feb 214 13 10433 541
Meadow Lodge Kessta Jr2 287 Feb 829 45 9497 456
Meadow Lodge King's Dora Jr2 305 Jan 762 43 8171 388
Meadow Lodge Klowna Sr2 334 Feb 759 46 11157 530
Meadow Lodge Koria Sr2 365 Jan 533 31 15184 728
Meadow Lodge Kubilee Jr2 253 Jan 632 41 6701 373
Meadow Lodge Kyrna Sr2 332 Feb 823 47 12131 567
*Meadow Lodge Lynette Sr3 127 Feb 1129 57 5872 299
S. Flying Horse Bandleader D. Wethersfield Lynette
Meadow Lodge Queen Girl Sr4 314 Jan 828 46 11576 530
*Meadow Lodge Queen Mella 6 257 Jan 833 45 9577 455
*Meadow Lodge Queen R. Myrna 8 365 Jan 529 28 16130 714
Meadow Lodge Tarolyn Jr2 365 Feb 101 5 11037 523

*Meadow Lodge Toney Sr4 116 Feb 1196 57 5767 258
s. Meadow Lodge King's Trumpeter D. Meadow Lodge Honeydew
Meadow Lodge Trena Jr3 113 Jan 909 45 3682 182
s. Meadow Lodge King's Trumpeter D. Meadow Lodge Queen Dena
Meadow Lodge Tricia Sr2 292 Jan 659 40 8207 437
Meadow Lodge Truada Sr3 291 Feb 690 42 9901 454
Nixon's Piper's Alethea Sr2 236 Jan 646 40 5864 352
Peerless Mary Sr4 70 Feb 1106 50 2790 128
s. Green Meadow Peerless 2d D. Kilmac Emblem's Mary
*Riegeldale Emory's Editha Sr3 322 Jan 807 46 11423 600
Riegeldale Maxim's Dorie Sr3 260 Feb 814 46 9487 472
*St. Albans Valiant Hale Spot 8 365 Jan 466 24 12316 517
*Wethersfield Lynette 6 282 Jan 845 42 11972 492

Henderson, C. H., Jr., Woodvale Farms, Tarboro, N. C.
Ael-Y-Bryn Romulus' Blondie Sr3 365 Jan 552 31 11297 563
*Bright King's Merry Maid 7 231 Feb 826 46 7969 398
Woodvale Hardwick's Hattie Sr3 304 Jan 868 41 11912 521
*Woodvale Hardwick's Helen Jr4 35 Feb 1190 50 1472 63
s. Coldspring's Hardwick's Mario D. Woodvale Henda
*Woodvale Heidi 2d 8 365 Feb 14 13240 589
*Woodvale Hilda 2d 6 233 Feb 800 42 8735 408
Woodvale Leader's Faith B. Jr2 88 Feb 823 35 2710 119
s. Coldspring's Noble's Leader D. Faith's Betty of Ael-Y-Bryn
Woodvale Leader's Barbra Sr2 33 Jan 937 43 996 45
s. Coldspring's Noble's Leader D. Avalon Noble Belle
Woodvale Leader's Gaymaid Jr2 240 Jan 702 44 6658 368
Woodvale Leader's Wistaria Jr2 211 Jan 892 44 6982 306
Woodvale May Royalist's Jewell Sr3 280 Jan 886 41 11025 477

Holbrook, Donald E., Rolling Acres Farm, Clare, Mich. ARHT
¶Rolling Acres Patricia Ann Sr2 89 Jan 1018 43 3089 122
s. Argilla Revelle D. Rolling Acres Pearline
*¶Rolling Acres Rev's Pearl Jr3 305 Jan 644 35 10184 451
°Rolling Acres R. Hope Jr4 245 Jan 743 44 6923 373
¶Rolling Acres R. Rosa Sr3 31 Dec 1466 59
s. Argilla Revelle D. Rolling Acres Primrose

§Holcomb, C. Lee, Greene, N. Y.
†Holcomb's Lady Jane Sr3 208 Feb 893 42 7918 363
†Peerless Rose Cynthia Sr4 305 Jan 118 7 9436 498

§Holcomb, Earl W., Greene, N. Y.
†Chief's Levity Milkweed 6 77 Feb 1316 52 3696 150
s. Chedco Chief D. Plato's Proud Milkweed
†Holcomb's Candy Jr2 61 Feb 731 35 1776 79
s. Curtiss Candy C. Ansel D. Birchwood's Cinderella
†Holcomb's Lady Polly Jr4 108 Feb 942 41 4137 189
s. Improver's Leader D. Maestro's Lady Princess
†Holcomb's Peerless Roxy Jr2 83 Jan 836 42 2271 110
†Queen's Peerless Charity 5 124 Feb 1005 46 5146 227

§Holcomb, Earl W. & Son, Greene, N. Y.
†Edgefields Doodle Jr3 66 Jan 1089 47 2396 104

§Holcomb, Lois M., Greene, N. Y.
Holcomb's Royal Eloise Sr2 145 Jan 958 43 4855 229

§Holcomb, Robert E., Greene, N. Y.
†Holcomb's Libbie 8 101 Feb 934 44 3857 187
*†Holcomb's Mary Margaret 5 305 Jan 440 27 8981 468
*†Holcomb's Peerless Louella Jr2 82 Jan 862 38 2295 97
s. Tarbell Farms Peerless Cyril D. Holcomb's Libbie

§Holmes, P. A. & Son, Holmead Farm, Mount Vernon, Mo. ARHT
†Holmead Rex Arline Jr3 88 Jan 1023 46 3253 142
*†Holmead Rex Belle Sr3 109 Jan 963 47 3837 176
*†Holmead Rex's Princess Jr3 264 Jan 777 40 9116 427
*†Holmead Royal Arline 7 135 Jan 976 52 5118 265
*Holmead Royal Belle Sr4 365 Jan 169 10 15240 823
*†Holmead Royal Betty Jr4 277 Jan 668 42 8615 502
†Holmead Royal Janice Jr3 153 Jan 966 46 5468 273
*†Holmead Royal Opal 7 147 Jan 968 51 5419 281
†Holmead Royal Ruby Jr2 303 Oct 403 22 7112 343
*†Holmead Royal Triby 6 305 Dec 202 12 8634 448
*Parminter's Juanita 6 365 Dec 398 20 13745 677
*†St. Albans Actor's Lady Jiggs 6 116 Jan 1187 64 5105 284
s. Wildwood Actor's August D. St. Albans Count's Jigger

§Holt, M. L., Columbia, S. C.
*Fairwold Token Sarah Sr4 221 Jan 862 43 7886 404

§Howell, H. B., Astoria, Oregon.
*†Rogueland Alicia 5 51 Jan 1238 70 1887 106
s. Tideland Illustrious D. Rogueland's Alma

§Jenkins, C. L., Golden Hills Farm, Peru, Ind. ARHT
*†Alfacrest's L. P. Sue Jr4 207 Jan 897 45 7996 379
*†Big Springs Princess Julia 6 236 Jan 933 41 10679 472
*†Brown Farm Deloras 7 305 Dec 32 1 10759 515
*†Fawn of Golden Hills 7 131 Jan 854 43 4566 225
Golden Hills A Lula Sr2 73 Dec 735 39 1931 97
†Golden Hills Mary Charlotte Sr2 305 Jan 111 7 8294 430
*Leafy Lane Radience 5 365 Jan 105 5 11268 533
*†Lulabelle of Parmerlee Place 6 131 Jan 985 49 5124 257
†Manor Lodge Joette Sr2 109 Dec 685 36 3266 160
†Normandy Leona Maiden Sr2 199 Jan 639 38 4792 270
*†Perego's Sybil 7 61 Dec 1466 74 2772 145
*†Shona Ellen Sr3 62 Jan 857 42 1731 85
s. Coldspring's Hardwick's Pilot D. Shona Luster
Signet's O Edwina Jr2 365 Jan 120 7 9430 510
†Starr Farm Farm Bara Belle Sr2 82 Jan 1326 59 3424 167
*†Starr Farm Lucky Rose Sr4 305 Dec 29 1 9686 490
*†Starr Farm Miss Cynthia 5 82 Jan 1308 65 3457 185
s. Langwater Monlpoly D. Starr Farm Goldenlocks
†Starr Farm Rosa Belle Sr2 61 Oct 843 40 1681 84
s. Langwater Pluto of Starr Farms D. Starr Farm Lucky Rose
*†Tranquil of Leafy Lane Jr4 243 Jan 437 24 8007 394

Jenkins, C. L. & Moy, Julius, Golden Hills Farm, Peru, Ind. ARHT
*†Starr Farm Lucky Mona Sr3 304 Oct 345 17 8466 380

§Jenner, Bill, Vermilion Grove Farm, Ridge Farm, Ill. ARHT
*Princess Gardenia 6 121 Jan 1091 58 4520 240
s. Pine Manor Coronation Kenfleur D. Ridgtydale's Challenger Nora

*Vermilion Levity Hope Sr3 116 Jan 836 40 3573 187
s. Pine Manor Levity Kenfleur D. Kenfleur's Hope Alert

§Jenner, Henry, Vermilion Grove Farm, Ridge Farm, Ill. ARHT
*Kenfleur's Anna Alert 7 153 Jan 884 40 6075 282
s. Green Meadow Alert D. Loma Anna
*Kenfleur's Hopeful 6 150 Jan 1270 60 7885 363
s. Pine Manor Coronation Kenfleur D. Kenfleur's Dicta Hopeful
*Kenfleur's Princess Aline 9 214 Dec 934 41 9984 390
Vermilion Ideal Actress Jr2 144 Jan 821 46 4444 226
s. Kenfleur's Pride of Ridgefarm D. Kenfleur's King's Actress
Vermilion Levity Jean Sr2 275 Dec 554 35 8266 427
Vermilion Pride's Marie Jr3 203 Jan 729 42 5852 299

§Jenner, Henry & Son, Vermilion Grove Farm, Ridge Farm, Ill. ARHT
Ber-Wil-Ayne's Joyce Jr2 91 Nov 1064 56 3810 187
s. Illini Maxim Clairmary D. Ber-Wil-Ayne's Joyful Alert

Jennings, R. R., Jacksonville, Fla. ARHT
Dinsmore Empress Trixy Jr3 364 Dec 267 17 9751 483

Kaufman, Wallace I., Mr. & Mrs., Melodie Lane Guernsey Farm, La Salle, Colo. ARHT
*¶Melodie Lane's Heather Jr4 120 Jan 805 45 3907 197
s. St. Albans Valor's Actor Boy D. Fairlawn H. Honora

Kelly, Ross M. & Gladys, Gladmor Farm, Smithton, Pa.
High Mowing King's Encore Sr2 169 Feb 791 45 5266 258

§Kendall, Henry P., Moose Hill Farm, Sharon, Mass.
†Burt's Lula of Sunny Slope Sr4 305 Jan 115 8 8735 504
†Green Glen Alfreda Sr4 305 Dec 311 21 8725 476
†M. H. Chieftan's Nora Jr2 67 Feb 757 35 1861 90
s. Idylbrook Chieftan D. Moose Hill Nora
†Moose Hill Opera Sr2 142 Feb 724 35 4073 204
†Moose Hill Oriental Sr2 96 Feb 848 41 3040 143
†Moose Hill Phyllis Sr2 170 Jan 810 41 4615 229
†Moose Hill Princess Sr2 114 Jan 709 39 2933 156
†Moose Hill Prudence Sr2 120 Feb 715 36 3388 166

§Kenney Brothers, Kenholme Ranch, Winton, Calif.
*†Geneva of Lehmar Hill Sr4 76 Jan 1218 55 3158 144
s. Lehmar Prince Lightning D. Lehmar Pauline of West Side
*Holmwood's Honey Gladys 8 365 Dec 399 20 13134 594
†Kearney Park Starie Jr3 117 Jan 874 53 3828 231
s. Happyholme Prince Royal D. Fresno Melvin's Princess
*†Kearney Park Zoe Sr4 96 Jan 1022 57 3715 210
s. Happyholme Prince Royal D. Happyholme Pretorian's Enid
†Kenholme's Highland Girl Jr2 104 Jan 802 41 3034 156
s. Lehmar Highland Playboy D. Lehmar Dibbles Dot
Kenholme's Honey Maid Sr2 365 Dec 128 7 11823 604
†Kenholme's Jeannie Jr2 274 Jan 675 37 7740 380
†Kenholme's Paula Sr2 99 Jan 1113 50 3840 180
s. Sterlingold Prince Ken D. Lehmar Pauline of West Side
*†Kenholme's Peggy's Lady Jr4 62 Jan 1068 52 2265 11
s. Holmwood Pansetta's Prince D. Lehmar Valiant's Peggy
†Kenholme's Penelope Jr2 39 Jan 1196 55 1410 65
s. Better Butter Pacolet D. Lehmar Valiant's Peggy
†Kenholme's Sandra Lee Jr2 288 Aug 208 11 8753 408
*†Lehmar Lassie of Merced 7 74 Jan 977 57 2611 153
s. Bear Canyon's Lad D. Cherub's Vinette of Chippewa
*†Lehmar Melvin's Bopeep 8 211 Jan 1057 52 9592 420
*†Lehmar Melvin's Sapphire 8 241 Jan 969 49 10486 492
*†Lehmar Prince's Agnes 5 88 Jan 1276 67 4035 235
s. Holmwood Pansetta's Prince D. Agnes of West Side
*†Lehmar Princess Peg 6 165 Jan 965 61 7112 373
*†Lehmar Princess Peggy 8 172 Jan 913 50 6844 307
†Palmway's Royal Angel Jr2 305 June 606 30 7895 382
†Rancho Valor's Josette 7 107 Jan 878 47 3509 164
s. Valor's Maxim D. Bet's Josette of High Hill

§Kenney, Sandra L., Kenholme Ranch, Winton, Calif.
†Kenholme's Doreen Jr2 298 Jan 613 36 8988 438

§Kerr, Paul H., Kerr's Guernsey Farm, Columbia, S. C.
†Kerr's Foremost Betsy Sr2 268 Nov 286 14 5862 271
†Kerr's Foremost Flossie Jr3 149 Jan 930 41 4849 208
†Kerr's Foremost Holliann Jr2 305 Dec 29 1 7922 347
†Kerr's Foremost Hollidawn Jr2 305 Dec 397 22 6998 339
†Kerr's Foremost Janice Jr2 215 Jan 738 37 5593 263
*†Summeridge Maxim Ada 5 305 Dec 33 1 9555 471

§Klaus, Catharine E., Sunny Acres, Clinton Coroners, N. Y. ARHT
†King's Kay of Sunny Acres Sr4 153 Feb 833 48 4927 265
†Peter's Ina of Sunny Acres 6 59 Feb 1247 56 2604 117
s. Elmcrest Peter Grey D. Royal Doreen of Sunny Acres
†Peter's Judy of Sunny Acres 5 52 Feb 1312 51 2335 92
s. Elmcrest Peter Grey D. Royal Doreen of Sunny Acres
†Peter's Kanita of Sunny Acres Sr3 57 Jan 971 40 1819 73
s. Peter Grey of Sunny Acres D. Royal Doray of Sunny Acres
†Peter's Kristine of Sunny Acres Jr4 67 Feb 900 46 2246 115
s. Peter Grey of Sunny Acres D. Royal Carol of Sunny Acres
†Peter's Krystal of Sunny Acres Jr4 59 Feb 899 41 1887 87
s. Peter Grey of Sunny Acres D. Royal Betty Lou of Sunny Acres

§Kleinhans, Joseph B., Dr. Kleinhans Farm, Herbster, Wis. ARHT
*†Kenmar Hills Prediction Calia 6 226 Jan 721 40 8250 421
†Q. O. Valor's Charlotte Jr2 305 Jan 455 22 8626 359
Troutwater K. Bonny of Dr. K. Jr2 365 Feb 483 29 10064 513
†Troutwater K. Dotsay of Dr. K. Sr2 107 Feb 614 35 2669 132
s. Meadow Lodge King's Merit D. Troutwater Saydot of Dr. K.
†Troutwater P. May of Dr. K. Sr2 58 Dec 1040 46 1892 83
s. Charlescote Pickwick D. Troutwater Maith of Dr. K.

§Knight, William W., Belmont Farm, Perrysburg, Ohio. ARHT
Gabriel's Nola of Belmont Sr3 177 Feb 727 44 5972 312
Lucky's Peggie of Belmont Jr2 365 Jan 141 9 8956 511
*Sweepstake's Nan of Belmont 6 361 Feb 323 21 10107 551
*Sweepstake's Nevma of Belmont 6 322 Feb 850 48 11962 563

§Kohler, Theodore E., Marodore Farm, Groveport, Ohio. ARHT
*†Ancestral Acres Elsie Jr3 62 Feb 1228 69 2736 154
s. Lone Pine Don D. Ancestral Acres Ethel
†Marodore Charming Ruth Jr2 305 Feb 499 24 7353 359

†Marodore Hope Jr2 126 Feb 722 36 3570 173
*†Marodore Jan Jr3 98 Jan 1055 42 3671 149
*†Marodore Roena Sr3 134 Jan 942 44 5482 234

§Kramer, C. J. & Pease, Delorn, Keystone, Ind. ARHT

*†Geanie of Edorah 10 305 Jan 159 8 10176 435
*†Kramer Farms Betty Ann Sr3 80 Jan 1384 62 3616 155
s. McDonald Farms Fresco D. Le Clarin Vada
*†Kramer Farms Betty Lou Jr4 30 Jan 1385 78
s. McDonald Farms Fresco D. Le Clarin Valanda
*†Kramer Farms Carman Sr2 38 Jan 1199 68 1376 78
s. McDonald Farms Choice Watchful D. Lincoln Ridge Choice
Kramer Farms Carrie Jr2 365 Dec 388 21 9295 459
*†Kramer Farms Charlotte Jr3 161 Jan 1004 53 6255 326
*†Kramer Farms Clarabell Sr2 231 Jan 679 40 6984 354
†Kramer Farms Clorinda Jr2 305 Nov 592 32 8737 403
†Kramer Farms Delia Jr2 305 Dec 242 13 7438 392
*†Kramer Farms Ellen Louise Sr3 127 Jan 1280 68 5628 264
*†Kramer Farms Gertrude Jr4 193 Dec 640 35 6246 299
*†Kramer Farms Lee-Ann Jr3 269 Jan 900 49 10896 527
†Kramer Farms Melanie Jr2 272 Dec 688 35 7461 356
†Kramer Farms Vera Jr2 200 Dec 671 35 5661 255
*†Kramer's Foremost 8 206 Jan 1081 54 9721 452
*†McDonald Farms King's Lodema
Jr4 268 Dec 695 40 9325 483

§Kraus, Gilbert J., Sugar Bottom Farm, Furlong, Pa. ARHT

*Arbobess P. Daffodil Sr4 365 Dec 222 13 12566 692
*†Blakeford Lady Patina Jr4 196 Dec 648 43 6481 335
*†Brookmead's Diva Jr3 305 Jan 548 30 9233 465
†Doral S. Astor Jr2 241 Jan 637 35 5957 293
†Hominy Hill Gerrie Jr2 84 Feb 801 40 2556 123
†Hominy Hill Hilda Jr2 84 Feb 925 43 2850 136
*†Lister Princess Rose Sr4 63 Feb 1239 74 2770 151
s. Antietam Gypsy Prince D. Lister Golden Rose
†Sugar Bottom Ellen Jr2 117 Feb 695 39 2935 156

§Krum, Betty, Krum's Dairy, Fresno, Calif.

†Krum's Goldust's Viola Sr2 305 July 202 12 6194 361

§Krum, Henry, Krum's Dairy, Fresno, Calif.

*†Ellwood Ambler Hekla Sr3 291 Nov 485 21 11204 493
†Krum's Contender's Moss Sr2 76 Dec 649 40 1766 104
s. Adohr Eldor Contender D. Krum's Goldust's Maisie
*†Krum's Edward's Arrabella 7 181 Dec 858 53 6343 335
*†Krum's Edward's Gordie 8 293 Nov 638 41 11450 574
†Krum's Goldust's Folly Sr2 211 Dec 687 43 6278 347
†Krum's Goldust's Goldenrod Sr2 275 Dec 739 47 9154 493
†Krum's Goldust's Victory Sr2 275 Dec 524 35 8367 444
†Krum's Irene's Pretorian's Nan 8 305 Dec 574 37 10599 495
*Krum's Norman's Wonder 5 365 Oct 295 16 14349 738
†Krum's Prince's Pretoria Sr2 201 Dec 672 37 5719 274
*†Santa Cruz Holliston Godetia 11 202 Nov 751 42 7077 313

§Krum, Henry & Katherine E., Krum's Dairy, Fresno, Calif.

†Krum's Contender's Charleen Sr2 305 Nov 73 5 6530 380
*†Krum's Philosopher's Rosehill 5 277 Nov 91 5 8865 439
†Krum's Philosopher's Sage Sr2 56 Dec 1437 60 2591 105
s. St. James Cameo Philosopher D. Krum's Ferdinand's Selma
*Rocky Hill Belle Cascade Rose 9 365 Dec 407 25 11941 586

§Krum, John, Krum's Dairy, Fresno, Calif.

*Far West Clara Sr4 365 July 36 1 7926 407
†George's Redbird Sr4 181 Dec 681 43 6278 299
†Santa Cruz Carlo's Mona Sr2 305 Dec 195 12 8059 439

Kuck, E. R., Brookside Farms, New Knoxville, Ohio. ARHT

¶Belle-Aire Annie Oakley Jr2 51 Jan 1327 52 2047 81
s. Brookside's Steadfast Bomber D. Belle-Aire Oakie
¶Brookside's Matilda Jr2 305 Feb 156 9 7759 371
¶Flo Gold Bluebell Sr3 51 Jan 1222 55 1842 85
s. Flo Gold's Regal Master D. Flo Gold Triumph Belle
¶Flo Gold Native's Neta Jr2 59 Jan 1230 44 2230 79
s. Sun-Blest Farms Native D. Flo Gold Boneta
¶Maple Lawn Suellen Jr2 273 Jan 701 41 8379 404

§Lane, Allan Browning, Spencer's Landing Farm, Centerville, Md. ARHT

*†Spencer's Landing Frances Jr4 104 Feb 833 46 3635 174
s. Hill Girt Chevron D. Spencer's Landing Augusta
*†Spencer's Landing Geraldine Sr3 305 Jan 186 10 7732 360
*†Spencer's Landing Greta Jr3 305 Nov 90 6 7862 434
†Spencer's Landing Griselda Sr2 305 Feb 395 24 8441 454
†Spencer's Landing Helen Jr2 305 Feb 127 6 8170 381
†Spencer's Landing Honora Jr2 62 Jan 657 35 1333 70
s. Spencer's Landing Cyrus D. Spencer's Landing Frances
†Spencer's Landing Hortence Jr2 51 Feb 807 35 1355 59
s. Spencer's Landing Cyrus D. Spencer's Landing Geraldine

Lane, W. H. & Richard, Lane's Guernsey Farm, Camden, Ind.

Douglaston Vagabond's Adela Jr2 62 Jan 1044 51 2113 105
s. Douglaston Vagabond D. Douglaston Empress Roxy
Eagle Valley Joffre's Monnie Jr3 135 Jan 888 45 4851 234
*Flying Horse Master's Bloom Jr3 215 Jan 831 51 7595 414
Lane C. Iris Jr2 46 Jan 1138 53 1619 78
s. Florham Commando Countryman D. Lane's Wonder's Thelma
Lane C. Rilma Jr2 123 Jan 912 47 4091 201
Lane's C. Carol Jr3 114 Jan 929 46 3802 187
Lane's C. Charla Sr2 62 Jan 900 46 1902 100
s. Florham Commando Countryman D. Owen's Place Royal's Mamie
Lane's C. Charming Maid Jr3 131 Dec 626 42 3992 225
Lane's C. Cora Jr2 275 Dec 631 42 8685 465
Lane's C. Princess Jr2 263 Jan 690 43 8272 467
*Lane's Noranda's Maiden 5 211 Jan 1026 59 9271 453
*Owne's Place Royal's Mamie 5 306 Jan 829 44 12527 632

Lankart, C. S., Lankart Farm, Waco, Texas. ARHT

†Brazos Idol's May Day Sr2 75 Jan 828 43 1958 95
s. Gayhead's His Idol D. Repelmar Fairfax Boots
†Brazos Lady Gayous Sr2 295 Aug 306 14 6783 356
*†Brazos Royal Mabel 6 84 Jan 949 45 2643 124
s. Tarbell Farms Royal Preeminent D. Majesty's Peggy Maud
*Brazos Royal Rose 7 365 Jan 361 19 12372 593
Brazos Valida Sr2 343 Aug 283 11 8570 356
†Brazos Valila Jr2 82 Jan 1200 54 3012 135
s. Grassland Valsequel Star D. Sun Farms Emperor's Lila
*†Emperor's Polly 7 62 Dec 862 52 1823 102

*¶Foremost Footprint's Topsy Sr3 47 Jan 1474 83 2116 119
s. Foremost Footprint D. Foremost Royal's Topsy
†Foremost Footprint's Tosca Sr2 65 Jan 909 40 1816 79
s. Foremost Footprint D. Foremost Comet's Tosca
*Forges Beauty Bell Sr3 365 Jan 275 16 10195 509
*Gaylord Jubilant's Ideal Sr3 110 Jan 1327 64 4659 207
†Oven's Lassie's Penny Jr2 85 Jan 975 43 2832 116
s. Meadow Lodge Rex's Romeo D. Oven's Angeline's Lassie

Lawrence, Leigh, Dairylou Farm, Herndon, Va.

Dairylou Dixieland Fashion Jr2 365 Jan 276 14 17419 751
Dairylou Dixieland Ginger Jr2 365 Jan 13 12332 566
*Dairylou Dixieland Joyce Jr3 149 Mar 1037 56 6436 307
Dairylou Southland Dora Sr2 344 Mar 754 42 10680 526
Dairylou Southland Fern Sr2 239 Mar 964 47 9219 430
Dairylou Southland Star Jr2 166 Mar 942 48 6683 312
Ideal's Traveller's Pansy Sr2 352 Mar 604 42 10474 585

§Lee, Robert C., Lee Farms, Far Hills, N. J. ARHT

*†Admiral Geronimo's Baybery-Lee 8 58 Feb 1455 73 2996 151
s. Chinquapin Geronimo D. Lee Farms Noel
*†Commodore Thespian's Clara Lee 6 58 Feb 1443 72 3023 151
s. Sequel Thespian D. Heartsease Butterfat Alma
*†Commodore Leeder's Actress-Lee
Sr3 55 Feb 987 51 2034 106
s. Two Brooks Butterfat Leeder D. Commodore Thespian's Amy-Lee
†Commodore Leeder's Agnes-Lee Sr2 305 Feb 316 18 7049 374
*†Commodore Leeder's Alice-Lee Sr3 91 Feb 904 44 3437 168
s. Two Brooks Butterfat Leeder D. Commodore Primrose's Maid-Lee
†Commodore Leeder's Beth Lee Jr2 43 Feb 722 38 1094 58
s. Two Brooks Butterfat Leeder D. Admiral Geronimo's Baybery-Lee
†Commodore Leeder's Betty Lee Jr2 284 Feb 141 9 4544 245
†Commodore Leeder's Bonnie Lee Sr2 53 Feb 930 46 1745 86
s. Two Brooks Butterfat Leeder D. Commodore Thespian's Amy-Lee
†Commodore Leeder's Carmen-Lee Sr2 305 Jan 339 16 6191 281
*†Joyce of Two Brooks 7 60 Feb 1514 81 3150 168
s. Stadacona Master D. Stadacona Joyful
*Two Brooks C. Fair 6 365 Feb 424 24 10397 517
*†Two Brooks May 6 196 Feb 697 42 6862 354

§Leonard, Samuel R., Royal Oak, Md. ARHT

†Inniafree S. Netoria Jr2 70 Dec 1005 48 2223 107
s. Langwater Sagamore D. Count's Ultra Lady

§Levy, Beta R., Coldbrook Farm, Bedford Village, N. Y.

†Coldbrook Country Flirt Jr2 305 Jan 384 19 11201 533
*†Fairlawn K. Hummingbird 7 31 Feb 1700 72 1836 78
s. Fairlawn H. Eastern King D. Fairlawn F. Fluffy

Locke, R. F., Lockshore Farm, Hickory Corners, Mich. ARHT

Lockshore Ajax's Rhoda Jr2 349 Nov 93 6 9120 492
*Lockshore Amber 5 43 Jan 2087 112 2732 146
s. Lockshore Croixland D. Lockshore Prince's Diamond
*¶Lockshore Benita 5 305 Jan 122 6 13967 732
*¶Lockshore C. Diamond 7 305 Jan 314 18 14306 699
*Lockshore Coral Jr3 90 Jan 1656 83 5164 221
s. Lockshore Swan's Crusader D. Prince's Diamond of Malloy
*¶Lockshore Crocus 5 145 Jan 1364 53 6994 281
†Lockshore Crusader's Melody Jr2 54 Jan 913 44 1604 78
s. Lockshore Swan's Crusader D. Lockshore Melody Maid
†Lockshore Nan Jr2 145 Jan 752 36 4021 193
*†Lockshore Nobleman's Jessica Jr3 31 Jan 1131 45
s. Swanacres Nobleman D. Lockshore Croixland's Jessie
*Lockshore Rhoda 7 217 Jan 960 49 8387 366
*¶Lockshore Rhoda 2d Jr4 133 Jan 801 41 4262 206
*†Lockshore Seafoam 5 42 Jan 1043 48 1418 65
s. Lockshore Croixland D. Lockshore Prince's Maiden
*†Lockshore Sundance 5 46 Jan 1189 52 1750 77
s. Lockshore Croixland D. Lockshore Chamberlain's Pan
*¶Loma Supreme's Tamie 9 268 Dec 610 41 10279 578
*¶Murray's Romulus' Medway Jr4 103 Jan 1261 65 4544 220
*Supreme Louise of Capitol View 5 365 Dec 20 1 11611 571

§Longyear, J. E., Mr. & Mrs., Johnanna Guernsey Farm, Claypool, Ind. ARHT

*†Hoosier Heart Katrina Jr3 68 Sept 843 41 1834 82
s. Hoosier Heart Rosebud D. Sunnydale Katrina
†Shamrock Ideal 5 78 Dec 921 44 2590 128
s. Shamrock Eric D. Hiawatha Sovereign Windfall

Loyd, Frank Stone, Laurel Cliff Farm, Monroe, Va. ARHT

*¶Jess of Laurel Cliff 5 198 Jan 1248 66 9850 471
*¶Laurel Cliff Agatha Sr4 82 Jan 963 46 2875 141
s. Nate Sequel of Laurel Cliff D. Blanche's Alice
¶Laurel Cliff Bessie Jr2 125 Jan 939 45 4180 182
*¶Laurel Cliff Bill's Nina 5 95 Jan 1460 66 4656 214
¶Laurel Cliff Blanchette Jr3 147 Jan 912 50 4954 245
¶Laurel Cliff Cynthia K Jr3 289 Jan 774 44 9196 443
¶Laurel Cliff Frieda Jr2 137 Dec 871 40 4497 201
*¶Laurel Cliff Helen Jr4 214 Dec 839 42 7195 340
*¶Laurel Cliff Joanne Sr3 305 Dec 381 17 10904 473
*¶Laurel Cliff Leila 5 275 Jan 1044 50 11693 518
¶Laurel Cliff Miss Dimple Jr2 81 Jan 960 46 2680 117
s. Western Glow Achievement D. Laurel Cliff's Bill's Kate
*¶Laurel Cliff Miss Evelyn Jr3 84 Jan 1315 65 3629 172
s. Western Glow Achievement D. Ella of Laurel Cliff
¶Laurel Cliff Miss Laura Jr2 157 Jan 1072 53 6045 260
*¶Laurel Cliff Miss Lucille Jr2 133 Dec 1066 54 4199 194
s. Western Glow Achievement D. Star of Laurel Cliff
¶Laurel Cliff Miss Mabel Jr2 168 Jan 912 47 5648 260
¶Laurel Cliff Miss Priscilla Jr2 147 Jan 1039 48 5421 224
¶Laurel Cliff Miss Sue Jr2 267 Jan 722 40 7328 359
¶Laurel Cliff Ordell Jr2 305 Dec 360 20 8623 396
¶Laurel Cliff Rosalyn Sr2 83 Jan 1310 60 3534 158
s. Nate Sequel of Laurel Cliff D. Rose of Laurel Cliff
*¶Laurel Cliff Wanita Jr4 213 Jan 872 43 8356 402
*¶Star of Laurel Cliff 5 146 Jan 1064 54 5948 262

Lykes, F. E., Milton Farms, Arden, N. C. ARHT

*Ada of Mills River 7 255 Jan 863 47 11507 557
Bijou Barbara 8 120 Feb 1198 54 5450 252
Glen Haven Rose 7 161 Feb 1054 48 7122 314
*Milton Farms Marigold 8 334 Feb 635 41 11800 644
*Milton Farms Maxim's Rieta Sr3 326 Jan 693 42 11326 619
*Milton Farms Maxim's Ruby Jr3 320 Feb 839 48 12143 598
*Milton Farms Nadine 7 277 Jan 821 44 11651 537
*Milton Farms Natalia 6 365 Feb 326 19 14798 733

*Milton Farms Nightingale	7	161	Feb	1052	53	7712	392
*Milton Farms Pansy	Sr4	233	Feb	1130	50	10753	495
*Milton Farms Pat	5	207	Feb	953	44	9702	398
*Milton Farms Peggy	Sr4	325	Feb	788	41	13638	604
*Milton Farms Queen	Jr4	186	Feb	940	48	7954	390
*Milton Farms Sally	Sr2	305	Dec	445	25	8287	403
†Milton Farms Sherry	Jr2	305	Jan	154	10	8073	451
†Milton Farms Shirley	Jr3	100	Jan	879	44	2954	152
†Milton Farms Snowball	Jr2	305	Dec	268	18	6943	391
†Milton Farms Sunbeam	Jr2	305	Dec	408	30	7371	427
†Milton Farms Sunlight	Jr3	111	Feb	755	45	3206	176
†Milton Farms Sunshine	Jr2	305	Dec	453	30	7164	391
*Milton Farms Supreme	Sr2	133	Feb	711	40	3938	207
*Milton Farms Tabby	Sr2	86	Jan	1024	51	2910	146
†Milton Farms Thelma	Sr2	162	Feb	776	42	5390	251
†Milton Farms Topaz	Sr2	55	Feb	846	35	1595	67
s. Maxim's Glamour	D. Milton Farms Patrica						
†Milton Farms Topsey	Jr2	65	Feb	804	38	1829	86
s. Milton Farms Maxim's Chief	D. Milton Farms Ollieve						
†Milton Farms Trinkle	Sr2	111	Jan	714	42	2732	148
s. Maxim's Glamour	D. Milton Farms Pearl						
†Milton Farms Trixie	Jr2	35	Feb	1039	45	1252	54
s. Milton Farms Maxim's Chief	D. Riegeldale Beau Daryl						
†Milton Farms Turtle Dove	Sr2	43	Feb	781	39	1140	57
s. Maxim's Glamour	D. Milton Farms Patsy						

Marlo, C. D., Repelmar Farm, Versailles, Mo. ARHT

*Douglaston Baroness Bountiful	8	112	Jan	1027	53	4096	200
s. Douglaston Crown Prince	D. Imp. Sea Belle's Bountiful of Le Briquet						
*Flat Brook Her Patience	Sr4	99	Jan	910	48	3211	158
s. Coronation Herald	D. Peerless' Patience						
*Gayoso Lady Levity	5	106	Jan	1009	59	3993	194
Gayoso Nona Val	Jr2	70	Jan	858	40	1989	88
s. Zenda Duke Michael 2d	D. Gaylord's Nona Val						
*Marianna of Elgercon	6	189	Jan	975	44	8370	386
*Repelmar Fairfax Alice	Sr4	197	Jan	991	41	7924	332
*Repelmar Fairfax Bea	5	328	Jan	632	40	12455	632
*Repelmar Fairfax Birdie	Jr4	126	Jan	878	43	4302	194
*Repelmar Fairfax Lucinda	Sr3	113	Jan	922	50	3917	184
*Repelmar Fairfax Luckiest	Jr4	60	Jan	1062	48	2109	105
s. Douglaston Baron Fairfax	D. St. Albans Actor's Lucky						
*Repelmar Fairfax Marion	6	192	Jan	993	51	8796	410
*Repelmar Fairfax May Queen	5	60	Jan	1170	42	2288	90
s. Douglaston Baron Fairfax	D. Grace's Valor's Rex's May						
*Repelmar Fairfax Buelah	Jr3	365	Dec	207	11	10382	507
*Repelmar Fairfax Linda	Sr3	331	Dec	440	22	9626	447
*Repelmar Fairfax Rosalie	5	131	Dec	790	44	4295	208
*Repelmar Fairfax Viola	Sr3	118	Jan	1128	51	4633	215
Repelmar Her Etta	Jr2	132	Jan	856	43	4108	198
Repelmar Her Fair Lill	Sr2	116	Jan	950	42	3722	155
s. Coronation Herald	D. Repelmar Fairfax Lillian						
Repelmar Her Lilac	Sr2	347	Jan	715	40	10646	521
Repelmar Her Lucille	Jr3	60	Jan	1009	49	2021	97
s. Coronation Herald	D. St. Albans Actor's Lucky						
Repelmar Her Valerie	Sr2	69	Jan	1138	50	2499	113
s. Coronation Herald	D. Violet of Elgercon						
Repelmar H. I. Alicia	Sr2	60	Jan	960	48	1903	93
s. Gayhead's His Idol	D. Repelmar Fairfax Alice						
Repelmar H. I. Bonny	Sr2	68	Jan	840	42	1846	90
s. Gayhead's His Idol	D. Douglaston Baroness Bountiful						
Repelmar H. I. Ellen	Jr2	365	Jan	565	35	9582	510
*Repelmar H. I. Elsie	Sr3	95	Jan	849	47	2733	166
s. Gayhead's His Idol	D. Illiana Deacon's Else						
*Repelmar H. I. Laura	Jr4	107	Jan	1069	50	4194	182
*Repelmar H. I. Lou Ella	Jr4	69	Jan	1118	46	2532	116
s. Gayhead's His Idol	D. Douglaston Baroness Louise						
*Repelmar H. I. Princess	Jr4	68	Jan	923	40	2095	96
s. Gayhead's His Idol	D. Douglaston Clifford's Olga						
*Repelmar H. I. Topsy	Sr3	365	Dec	175	9	11466	563
*Repelmar I. Joddy	Jr3	65	Dec	1116	43	2412	107
Repelmar L. Dorothy	Sr3	291	Jan	720	42	9293	458
Repelmar L. Lois	Jr4	104	Jan	863	54	3293	188
s. Gayhead's His Legatee	D. Repelmar Fairfax Lily						
Repelmar L. Maureen	Jr2	96	Jan	814	41	2660	123
s. Gayhead's His Legatee	D. Repelmar Fairfax Marion						
*Repelmar L. Olivia	Jr3	195	Nov	653	43	7191	357
*Violet of Elgercon	7	284	Jan	913	45	12643	564

§Martin, Carl N., Mrs., Pine Creek Farms, Anselma, Pa. ARHT

*†Pine Creek's Glen Rose	5	305	Jan	261	15	9756	478
†Pine Creek's Narcissus	Jr4	305	Jan	432	22	7799	369

Matthews, Robert E., Hartford, Wis.

*Wey Acres Levity Hedy	Jr4	365	Nov	559	35	13702	649

McCall, C. S., Appin Farm, Bennettsville, S. C.

*Appin's Quiz	7	191	Feb	819	42	7448	370
Appin's Umbra	Sr2	351	Feb	154	8	10334	483
Appin's Unigo	Sr2	355	Feb	148	11	7051	432

§McConnell, H. H., Meetinghouse Lane Farm, Honey Brook, Pa. ARHT

†Bryncoed's Delia	Sr2	78	Jan	718	37	1882	93
†Meetinghouse Lane Belle	Sr2	215	Jan	648	36	5254	266
†Meetinghouse Lane Blossom	Jr2	305	Feb	132	7	7803	356
†Meetinghouse Lane Claudette	Sr2	305	Dec	24	1	5664	303
†Meetinghouse Lane Cherry	Sr2	305	Feb	167	8	5854	263
†Meetinghouse Lane Conora	Jr2	305	Feb	36	2	5739	280
†Meetinghouse Lane Dona Primeda	Sr2	65	Feb	1083	48	2543	124
s. Liseter Prince Don	D. Harmony Hall Primrose						
†Meetinghouse Lane Jacquelin	Jr2	305	Jan	75	4	6672	308
†Meetinghouse Lane N. Claudette	Sr2	83	Feb	990	42	2996	136
†Meetinghouse Lane Patrice	Sr2	53	Jan	824	39	1477	67
s. Forges Levity Coronet King	D. Forges Patrice						

§McCullough, Hall Park, Hall Farm, North Bennington, Vt.

†Birchtree Master's Grateful	5	117	Feb	1224	66	5567	269
†Greenway County Maid	6	57	Feb	1074	48	2268	102
s. Green Meads Prospect	D. Debutante of Ware						
†Howland Farm Karcia	Jr4	134	Feb	916	47	4973	244
†Howland Nobleman Justine	Sr4	128	Jan	838	43	4138	192

§McDonald, Storm, McDonald's London Farm, Heber City, Utah. ARHT

†Bonnibell Peony	Jr2	53	Oct	829	35	1499	64
s. Bonnibell Nora's Lad	D. Pepita of Chicona						
*†Connie of Fairacres	8	90	Jan	1332	56	4162	182
s. Challenger of Marine View	D. Marylou of Hughes Place						
*†Fresno Chieftain's Judith	5	104	Jan	978	49	3967	197
s. St. James Champion's Chieftain	D. Bet's Judith of High Hill						
*†Grace of Benbrook	8	292	Dec	260	14	7680	347
*†London Diana	6	304	Dec	126	5	11450	483
†London F. Rose	Jr2	169	Dec	759	38	4840	229
†London King's Connie	Jr2	174	Dec	712	36	494	223
†London King's Lass	Jr2	34	Jan	997	43	1083	47
s. McDonald Farms London King	D. Burton Lane's Supreme Lassie						
*†London Valor's Bessie	Jr3	97	Jan	849	41	3013	140
s. Valor of Aldarra	D. London Nero's Betsy						
†London Valor's Jane	Jr2	94	Dec	945	36	3057	123
*†London Valor's Karma	Jr3	79	Dec	1057	41	2807	111
s. Valor of Aldarra	D. Burton Lane's Supreme Karen						
*†London Valor's Katie	Jr3	101	Dec	1093	42	4007	157
†London Valor's Lora	Jr2	208	Jan	796	35	6012	246
*†London Valor's Tess	Jr3	146	Jan	765	44	4103	215
†Prairie Bloom Glendora	Jr2	100	Jan	746	40	2734	129
s. Glen of Prairie Bloom	D. Prairie Bloom Elsie Girl						

§Meanor, Harold H., Halmar Farm, Clinton, Pa. ARHT

*†Halmar Princess Lavonne	Jr4	48	Feb	1434	73	2324	118
s. Antietam Prince Hal	D. Curving Hill Royal Sunbeam						
*†Halmar Princess Rebecca	Jr4	90	Feb	953	41	3369	150
s. Antietam Prince Hal	D. Halmar Duchess						
†Halmar's Gay-la	Sr2	62	Jan	1061	37	2238	82
s. Antietam Prince Hal	D. Halmar's Gypsy						
*†Halmar's Hattie	Sr3	103	Jan	910	40	3527	142
†Halmar's Micky	Jr2	161	Feb	683	37	3879	196
*†Halmar's Peggy Jewell	5	177	Feb	863	46	6019	305
†Halmar's Princess Mag-Da	Jr2	103	Jan	974	38	3377	139

Melenyzer, Charles L., Charmel Farm, Belle Vernon, Pa.

Antietam Jade	Jr2	188	Feb	888	41	6916	313
Clara Connie of Three Springs	Jr2	186	Feb	867	42	6346	294
Cordelia Maud of Three Springs	Jr2	160	Jan	761	41	4646	223
Dora Dotty of Three Springs	Sr2	68	Feb	1037	44	2578	117
s. Gardenville King's Royal	D. Dora of Three Springs						
Glow of Three Springs	Jr2	90	Feb	1090	43	3756	154
s. Gardenville King's Royal	D. Gay's Gypsy of Three Springs						
Kitchener Fashion's Alicia	Sr2	305	Jan	790	45	8797	451
Lilian Lilly of Three Springs	Jr2	210	Feb	788	43	6766	326
*Sue Ornament of Worthland	7	365	Jan	135	7	11918	562

Merrill, W. D. & D. T., Baskerville Farms, Flemington, N. J.

¶Baskerville Gay	Sr2	86	Feb	988	46	2990	132
s. McDonald Farms Distinction	D. McDonald Farms Geraldine						
Baskerville Sailor's Carol	Jr2	229	Feb	1013	48	8994	420
Baskerville Sailor's Darling	Sr2	132	Feb	1205	57	5703	265
Baskerville S. P. Heart's Desire	Jr2	101	Feb	959	49	3507	172
s. Bethany Wistar's Sailor Prince	D. Glenburnie Glenheart's Heroine						
Cecily of Baskerville	Sr3	291	Feb	1089	61	12788	650
¶Fairlawn H. Gay Chic	7	345	Feb	1115	54	16575	742
Roeswald Darius' Loretta	Jr3	212	Feb	1047	49	8878	395
Sailor Prince's Sweetheart	Sr3	139	Feb	1143	60	6450	309
*Willowmere Charming	6	365	Feb	473	27	16510	852
*Willowmere Cheri Girl	9	365	Feb	499	30	16532	841

Millay, George H., Richmond, Maine. ARHT

¶Caesar's Laura of M. H.	Jr2	305	Jan	269	14	9152	457
¶Caesar's Maggie of M. H.	Jr2	183	Feb	926	43	6326	281
¶Progressor's I-mitate of M. H.	Jr2	144	Jan	814	47	4054	215
¶Progressor's Rosetta of M. H.	Sr2	170	Feb	1037	49	6747	306
s. Argilla Progressor	D. Thirlstane May Rose						

§Miller, I. G., Faraway Farm, South Royalton, Vt. ARHT

†Faraway Gay Brownie	Jr2	305	Jan	129	7	5793	270
s. Triangle Gay Lad	D. Faraway Brown Girl						
†Faraway Gay Melissa	Jr2	305	Feb	126	8	4465	248
*†Faraway Lady Gianetta	Sr4	305	Feb	15	1	6658	375
*†Faraway Superior Loantha	Sr4	305	Mar	129	8	7443	363

§Miller, Louise S., Faraway Farm, South Royalton, Vt. ARHT

†Basquaerie Drummer's Dolly	Jr3	305	Jan	113	8	5225	278
*†Basquaerie Madon's Ellen	Jr4	305	Feb	193	10	7076	300

Mistr, A. & Sons, Midview Farm, Richmond, Va. ARHT

*Alcluyd Bluebelle's Merribelle	Jr4	254	Nov	869	40	9801	459
¶Blaze's Lilian	Sr2	153	Nov	740	41	4560	238
Midview Champion's Mollie	Jr3	123	Jan	918	54	4398	263
s. Midview Charmer's Champion	D. Midview Chieftain's Mollie						
Midview Champion's Nell	Sr2	153	Jan	817	47	5182	283
s. Midview Charmer's Champion	D. Midview Golden Nell						
*Midview Charmer's Bessie	6	91	Nov	1151	49	3785	153
s. Langwater Charmer	D. Midview's Beatrice						
Midview Charmer's Buttercup	Jr3	149	Jan	862	43	4704	216
s. Langwater Charmer	D. Midview's Buttercup						
*Midview Charmer's Eva	Sr4	348	Jan	831	41	14417	665
*Midview Charmer's Gem	5	177	Jan	991	49	6801	300
*Midview Charmer's Gussie	Jr4	174	Oct	935	42	7086	334
*Midview Charmer's Henrietta	Jr3	365	Oct	253	11	10585	498
*Midview Charmer's Honey	6	292	Dec	824	42	11936	559
Midview Charmer's Laura	Sr2	184	Jan	771	41	5353	238
Midview Charmer's Louise	Jr3	253	Nov	737	40	8846	447
*Midview Chieftain's Belle	Jr4	301	Dec	118	6	7783	367
*Midview Chieftain's Daisy	Jr4	78	Jan	931	54	2689	157
s. Midview's Chieftain	D. Midview Willie's Daisy						
*Midview Chieftain's Jinny	Jr4	344	Oct	226	13	9380	494
*Midview Chieftain's Mollie	5	96	Jan	1040	55	3684	174
s. Midview's Chieftain	D. Midview's Matilda						
*Midview Chieftain's Pride	Sr4	365	Jan	236	14	10786	532
*Midview Golden Nancy	5	337	Jan	748	44	12227	597
*Midview Ivanhoe's Jean	6	150	Jan	802	54	5745	293
s. Midview's Ivanhoe	D. Pleasant Plains Jean						
Midview King's Pal	Sr4	194	Jan	959	50	6934	335
Midview King's Snowball	Sr3	365	Dec	285	15	10849	572
Midview Majesty's Cora	7	244	Jan	744	51	8552	529
*Midview Majesty's Pearl	6	260	Jan	1019	56	11076	570
*Midview Majesty's Phyllis	6	365	Jan	405	23	12699	625
*Midview Master's Rose	5	104	Nov	769	41	3338	171
s. Bournedale S. Masterpiece	D. Midview's Patient Rose						
Midview Reveller's Nina	Sr2	160	Jan	854	42	5017	222
Midview Royal's Bessie	Jr3	91	Nov	972	51	3241	158
s. Coldspring's Romulus Royal	D. Midview Charmer's Bessie						
Midview Royal's Chic	Jr2	365	Sept	104	6	10621	515
Midview Royal's Daisy	Jr3	126	Jan	904	49	4239	206
s. Coldspring's Romulus Royal	D. North End Daisy 2d						
Midview Royal's Norma	Jr2	173	Jan	892	47	5582	273

*Riegeldale Maxim's Vivian Sr3 308 Jan 787 54 10594 560
*Warrior's Bonnie Best 5 365 Nov 433 30 12131 615
*Whippernock's Maxim Rose 6 244 Jan 777 47 9810 495

§Mitchell, Charles J., Tillybardin Farms, Waukesha, Wis. ARHT
†Tillybardin Glad Lad's Choice Sr2 58 Feb 734 38 1594 76
s. Guernsey Grove Glad Lad D. Tillybardin Chancellor Choice
Tillybardin Flowman's Mary Sr2 353 Nov 72 4 6262 312
s. Boulder Bridge Nola's Flowman D. Tillybardin Mary's Heiress

Moore, Charles J., Langmore Farm, Clums Corners, N. Y.
¶Banner's Frieda 11 115 Jan 1407 68 5589 256
Bates' Evelyn 6 365 Dec 1056 54 18317 792
¶Langmore C. Liberty Jr2 59 Jan 1185 52 2279 97
s. Coronation Langmore D. Langmore A. Liberty
¶Langmore Famous Annette 5 197 Jan 1157 58 9516 422
¶Langmore Famous Desire 5 105 Jan 1187 53 4850 206
¶Langmore Fatima Jr2 153 Jan 991 49 5548 270
¶Langmore Kitty 7 302 Dec 157 7 15991 730
¶Langmore Lucky Coed Jr3 301 Jan 286 17 11363 550
¶Langmore Nira Coed Jr2 282 Jan 921 55 10728 562

Moore, Helen L., Langmore Farm, Clums Corners, N. Y.
¶Langmore V. I. C. Jr2 56 Jan 1337 50 2315 79
s. Coronation Langmore D. Langmore Velda's Inheritance
¶Wyebrook Imperial Queen Sr4 53 Jan 1665 64 2643 112
s. Langmore Ambition D. Wyebrook Imperial Choice

§Moore, Paul, Mr. & Mrs., Hollow Hill Farm, Convent, N. J. ARHT
*†Convent's Berry 5 305 Dec 106 6 11571 618
†Convent's C. Bouvardia Sr2 160 Jan 655 39 3970 216
*†Convent's C. Marion Sr3 305 Jan 67 4 8114 447
*†Convent's K. Gay 7 305 Jan 234 12 13515 685
†Convent's Supreme Harmony Jr3 186 Jan 709 43 5106 279

§Moorman, Sandra Kay, Waco, Texas. ARHT
†Brazos Imperial Faith Jr2 305 Dec 278 15 7233 326

Murray, Philip W., Beacondale Dairy, Morrison, Va.
*Ann's Dear of Beacondale 8 151 Jan 1238 51 6925 275
*Arcadia of Beacondale 5 164 Jan 894 42 5759 270
Beacondale Duchess Bell Jr3 177 Jan 943 40 5839 253
Beacondale Fairy Darling Jr3 140 Feb 922 41 5468 234
Beacondale Goldie Jr3 184 Feb 742 40 5887 308
Beacondale Honeysuckle Jr3 142 Jan 871 42 4586 211
Beacondale Hope Sr3 99 Jan 965 43 3552 158
¶Beacondale Minerva Jr3 46 Feb 1051 47 1766 80
s. General MacArthur of Beacondale D. Miss Flora of Beacondale
Beacondale Paula Jr3 143 Jan 933 43 4768 214
Beacondale Queen of The Main Jr3 71 Jan 1189 59 2741 148
s. Colonel Bagley of Beacondale D. Sherwood Forest Queen Helen
¶Beacondale Starbeam Jr3 52 Feb 1159 49 2223 94
s. Quo Vadis of Beacondale D. Glorietta of Beacondale
Beacondale Sunflower Jr3 147 Jan 991 46 5371 241
*Beleene of Beacondale Sr4 111 Feb 1184 51 5007 215
Daffodil of Beacondale 5 151 Feb 984 49 6574 324
Dame of Beacondale 5 101 Feb 880 40 4072 195
s. Daniel Boone of Beacondale D. Pine Grove D. Molly's Dame
*¶Dido of Beacondale 5 61 Feb 1378 50 2872 105
s. Jomado's Wilhelm D. Elsie of Coniston Hall
*Die Blume of Beacondale 7 121 Feb 943 42 4911 221
*Forest Echo of Beacondale 7 269 Jan 923 40 10065 414
Glorietta of Beacondale Sr4 365 Feb 35 1 12657 532
*Grapelawn Connie Jane 5 267 Feb 866 41 11463 500
Jane Caress of Beacondale Sr4 116 Feb 987 55 4376 257
s. General MacArthur of Beacondale D. Susie of Q. Coniston Hall
*Jinks of Coniston Hall 10 255 Jan 1012 43 10108 410
Macress of Beacondale Jr4 365 Jan 128 7 11371 504
Matilda Fitzwater of Beacondale Sr4 365 Feb 136 7 11989 515
*¶Melody of Beacondale 7 49 Feb 1421 58 2343 96
s. Walnut Hill Charmer D. Walker's Moonlight Sonata
*Minuet of Beacondale 5 262 Jan 914 42 9959 441
*Miss Dundee of Beacondale 6 165 Jan 989 44 6167 290
*Miss Sonnet of Beacondale 6 276 Feb 826 40 10156 445
Norma of Beacondale 5 281 Feb 802 41 10670 524
*Patty of Coniston Hall 10 135 Jan 1004 41 4850 196
*¶Queen Ann of Beacondale 6 78 Feb 1189 57 3514 169
s. Jomado's Wilhelm D. Princess Ann of Beacondale
Queen Ideal of Beacondale 6 159 Jan 921 46 6014 299
*Rhodora of Beacondale 5 193 Feb 883 40 8027 368
*Rosalys of Beacondale Sr4 365 Feb 35 1 11996 546
Rosebud of Beacondale 5 153 Feb 952 47 6528 296
Rosemaca of Beacondale Sr4 76 Jan 1128 57 2965 158
s. General MacArthur of Beacondale D. Walker's Star Rosee
*Silver Bells of Beacondale 7 281 Jan 918 44 10217 432
*Susie R of Beacondale 6 255 Jan 853 43 8823 428
*¶Texas Beauty of Beacondale 6 39 Feb 1295 56 1752 75
s. Grapelawn Virginian D. Pretty of Coniston Hall
Walker's Ada Lass 9 104 Feb 1134 47 4641 218
s. Walnut Hill Charmer D. Soso's Ada of Rosemary
*Walker's Annabel 9 102 Jan 1146 48 4345 184
*Walker's Princess Maidie 8 176 Jan 1043 45 7334 316

§Myers, Harrison & Elizabeth, Myerlea Farm, Chalfont, Pa. ARHT
†Myerlea Brier's Honora Jr2 245 Jan 740 36 6886 319
†Myerlea Indy's Flora Jr4 305 Dec 51 3 7337 376
*†Myerlea Indy's Fluffy 6 41 Nov 976 52 1342 72
s. Pinebrook Independence D. Floss of Sunset View
Myerlea Ril's Marta Jr2 365 Dec 289 16 6736 355
†Myerlea RW. Flow Jr2 92 Jan 894 40 2802 116
†Myerlea RW. Honeydew Jr2 138 Jan 915 37 4642 169
†Myerlea RW. Moneta Jr2 92 Jan 906 40 2824 123
†Myerlea RW. Pet Jr2 123 Jan 640 39 3092 157
†Myerlea RW. Relope Jr2 147 Jan 716 40 4034 207

Newman, Claude B., Sunny View Farm, Stanley, Ky.
¶Chesterfield Hopeful 8 305 June 543 27 10610 537
†Sunny View King's Rosalie Jr2 305 Aug 95 5 8879 449

§Notter, B. R., Little Flower Farm, Crete, Ill. ARHT
Little Flower King's Fashion Jr3 123 Feb 991 47 4698 210
Little Flower King's Myrna Jr3 201 Feb 891 46 7622 380

Odlum, W. H., Rosewood Farms, Roselle, Ill.
Boulder Bridge Wilda Jr2 365 Jan 672 30 13281 578
Boulder Bridge Zora Jr2 150 Jan 812 42 4663 219
s. Boulder Bridge Lucero D. Boulder Bridge Utmost

†Daisy June's Judy Ann Sr3 70 Jan 1586 62 3587 155
s. Betty Rose's Progress D. Priscilla Neva's Daisy June
*†Ger-Gar King's Cecile 5 211 Jan 864 47 7292 407
s. Kenfleur's Rose King Ideal D. Pilgrim's Buttercup's Pride
*†Ger-Gar Margie's Dawn 5 245 Jan 785 42 7876 402
*Lockshore Dea Jr4 267 Dec 911 40 11554 473
†Meadowhill Petros' Belinda 7 305 Dec 479 26 9816 426
Norgert's Ade of Rolling Acres Sr2 125 Jan 1077 48 5096 261
s. Rosewood Crescent's General D. Norgert's Adela
†Priscilla Neva's Daisy June 7 75 Jan 1384 57 3644 167
s. Progress of Meadow Brook D. Meadow Brook Priscilla Neva
*†Rosebud Farm Squaw 6 51 Jan 1491 65 2415 106
s. Rosebud Hero's Reminder D. Mira of Boulder Bridge
†Rosewood Crescent's Fayette Jr3 129 Jan 1130 48 5350 214
†Rosewood Crescent's Rosanna Sr3 305 Dec 549 37 8182 446
Rosewood King's Blossom 5 365 Jan 247 13 10451 516
†Rosewood King's Proud Myrna 5 299 Jan 848 45 10660 509
†Rosewood King's Proud Prudence Jr4 305 Jan 614 40 9798 529
†Rosewood King's Prudence 6 51 Jan 1142 52 1882 86
s. Pine Manor King's Renown D. Rosewood Prudence
†Rosewood King's Renown Myrtle Sr3 305 Jan 346 19 9191 433
†Rosewood Proud Myrtle 9 92 Jan 1046 47 3489 151
s. Cinnamon's Proud Prince D. Ridgedale Myrtle
†Rosewood Prudence 2d Sr2 144 Jan 787 42 4260 211
*¶Wey Acres Levity Lura Jr3 305 Dec 99 5 10044 490

§O'Keefe, James, Huntington, Ind. ARHT
*†Graceland Eclipse's Lassie Jr4 106 Dec 969 42 3753 155
†Meadow Haven A. Variety Jr2 85 Jan 825 35 2575 103
s. Golden Grange H. Alexander D. Graceland Eclipse's Lassie

§O'Keefe, James & Lillian, Huntington, Ind. ARHT
*Fair Field Patience H. Jr4 365 Dec 101 8 7368 461
*Federal's Ingenuity of P. A. S. Sr3 365 Nov 387 26 11129 590
†Meadow Haven A. Snow White Jr2 42 Jan 1054 47 1382 64
s. Golden Grange R. Alexander D. Meadow Haven Mildred's Modest
†Meadow Haven Baroness Jr2 192 Dec 593 37 4426 264
*†Meadow Haven Flirt Jr3 210 Nov 773 41 7707 371
*†Meadow Haven Mildred's Modest
Jr4 143 Jan 858 46 5270 262
*†Ver-Lo-Lew B. Violet Sr3 161 Jan 742 41 4786 245

§Oregon Agricultural College, Astoria, Oregon.
*†Tideland Ada Sr4 103 Jan 1206 62 4347 231
†Tideland Annalea Jr2 54 Jan 783 35 1224 55
s. Tideland Illustrious D. Tideland Ada
*†Tideland Ardith 7 305 Dec 273 16 8859 449
*†Tideland Hedy Girl Jr3 190 Jan 813 43 5590 286
*†Tideland Hilda 6 132 Jan 1025 43 5385 225
*†Tideland Hildegard 7 265 Dec 48 2 7221 349
*†Tideland Hollene 10 262 Dec 111 5 7485 317
*†Tideland Hyacinth 5 126 Jan 981 48 3913 188
*†Tideland Patti Jr3 83 Jan 1224 61 3318 168
s. Tideland Illustrious D. Tideland Prissy
†Tideland Paula Jr2 305 Nov 281 16 8645 429
†Tideland Peach Dream Jr2 29 Jan 874 36
s. Chicona Plainsman D. Tideland Peach Blossom
*†Tideland Peggy Ann 6 305 Oct 348 19 11141 528
*†Tideland Persis Jr3 63 Jan 1109 48 2287 108
s. Chicona Plainsman D. Tideland Patsy Jane
†Tideland Phillylia Jr2 58 Jan 1075 43 1852 74
s. Chicona Plainsman D. Tideland Patsy Jane
*†Tideland Pinafore Sr3 173 Jan 767 47 4977 294
†Tideland Prensee Sr2 262 Jan 745 40 6629 331
Tideland Purity Jr2 347 Jan 725 37 9315 458

Osborne, Florence, Osborne Farms, Canton, N. C. ARHT
Juliana of Garden Creek Jr2 365 Jan 872 51 11927 618
Matoka of Garden Creek Jr2 360 Jan 308 20 7384 400
s. Haywood Blitzen D. Myrtle of Garden Creek

Osborne, H. Arthur, Osborne Farms, Canton, N. C. ARHT
Lalla of Garden Creek Jr2 95 Feb 909 54 3104 174
*¶Lora of Garden Creek Jr4 186 Jan 942 43 7808 324

Osborne, M. Louisa, Est., Osborne Farms, Canton, N. C. ARHT
Jennie of Garden Creek Jr2 128 Feb 764 42 3603 202

§Parmeriee, Roy, Parmeriee Place, Huntington, Ind. ARHT
†Parmeriee Place Moon Flower Jr2 123 Jan 853 43 3730 182
*†Parmeriee Place Star Flower Jr3 109 Jan 946 44 3813 184
s. Golden Grange Vigo D. Eth-Mead County Flower

Parrish, J. Scott, Jr., Miniborya Farms, Richmond, Va.
*Arlene of Vallity Farms Jr4 365 Feb 589 32 17566 795
Beauhaven's Jacqueline Jane Sr2 169 Feb 1029 47 7020 295
Countryman's Vianna Sr2 310 Feb 853 41 11056 452
*Holly Farm Roberta 8 188 Feb 1092 53 8727 390
Miniborya Czar's Nancy Jr2 365 Jan 468 27 12219 572
Miniborya J. Ada Sr2 151 Jan 829 44 4881 217
Miniborya J. Alma Sr2 138 Jan 806 42 4245 214
Miniborya J. Beauty Jr2 265 Feb 725 40 9400 449
Miniborya J. Mabie Sr2 98 Dec 1013 51 3458 161
Miniborya's Crocus Jr3 319 Feb 861 44 12393 548
*Miniborya's Pandora Sr3 193 Feb 889 41 7576 332
Miniborya's Rennie Jr3 139 Jan 761 50 4817 246
*Rex's Frances of Myers Farms 6 228 Feb 826 57 9018 465
Riegeldale Emory's Rosemarie 6 249 Feb 786 51 9191 484
Sue of Vallity Farms 6 294 Feb 857 46 10718 547
*Sun-Biest Farms Charlotte 5 323 Feb 924 46 15492 659
*Willowmere Maxim's Precious Sr4 104 Feb 1351 65 5577 262

§Perkins, George W., Glynwood Farm, Cold Spring, N. Y. ARHT
*†Glynwood's Bee Balm 2d 7 57 Jan 1266 58 2249 103
s. Blakeford Douglas D. Glynwood's Bee Balm
†Glynwood's Giralda Sr2 48 Jan 1000 48 1488 72
s. Glynwood's Gerardia's Neptune D. Beechwood's Midas Queen
*†Glynwood's Great Lobelia 5 35 Jan 1324 56 1452 61
s. Glynwood's Douglas Neptune D. Glynwood's Lobelia's Lady
*†Glynwood's Jean 5 43 Jan 1243 55 1641 73
s. Glynwood's Neptune Rosenda D. Glynwood's Amaryllis
†Glynwood's Marie Jr3 305 Aug 140 9 6170 356
†Glynwood's Peggy Jr3 85 Jan 952 43 2866 130
s. Glynwood's Douglas Neptune D. Glynwood's Lobelia's Lady
*†Neptune's Carlotta 7 305 Dec 229 11 7043 318

§Peters, Victor B., Est., Peters Guernsey Farm, Keokuk, Iowa. ARHT

†Peters' Benefactor Alice	7	305	Jan	53	2	9174	367
†Peters' Benefactor Queenette	5	305	Jan	165	7	8725	400
†Peters' Golden Alta	Jr4	52	Oct	922	42	1590	72
s. McDonald Farms Golden King		D. Peters' Benefactor Alta					
*†Peters' Queen May	Jr4	74	Nov	857	40	2333	107
s. Peters' Benefactor King		D. Grace's Valor's May Queen					

§Picard, Philip J., Lone Maple Farm, Feeding Hills, Mass. ARHT

†Lone Maple Butterfat Annette	Sr2	176	Jan	855	42	5429	251
*Lone Maple Butterfat Noble Ann	9	329	Jan	882	44	12197	596

§Picard, Philip J. & Mabel B., Lone Maple Farm, Feeding Hills, Mass.

ARHT							
*†Lone Maple Butterfat Clarissa	5	206	Jan	993	48	7949	356
*†Lone Maple Butterfat Nora	Jr4	81	Feb	1084	55	3677	176
s. Two Brooks Norseman		D. Lone Maple Butterfat Clara					
†Lone Maple Butterfat Norabelle	Jr2	295	Jan	697	43	8792	478
†Lone Maple Butterfat Nora Joy	Jr2	73	Feb	752	37	2163	103
s. Two Brooks Norseman		D. Lone Maple Butterfat Noble Joy					
*†Lone Maple Butterfat Noralyn	Sr3	69	Feb	1152	54	2911	133
s. Two Brooks Norseman		D. Lone Maple Butterfat Rosalyn					
*†Lone Maple Butterfat Norelle	Jr3	305	Feb	214	14	8792	489
†Lone Maple Butterfat Norissa	Jr2	248	Feb	693	37	8011	393
†Lone Maple Butterfat Norly	Jr2	85	Feb	806	38	2869	126
s. Two Brooks Norseman		D. Lone Maple Butterfat Clarabell					
†Lone Maple Butterfat Norma	Sr2	223	Feb	624	38	6327	333
†Lone Maple Butterfat Rosa	Sr2	155	Jan	957	47	5250	255
*†Lone Maple Butterfat Rosalyn	8	148	Feb	905	44	5782	292
†Lone Maple Butterfat Rosie	Jr2	62	Jan	892	41	1775	82
s. Two Brooks Norseman		D. Lone Maple Butterfat Rose					

§Pillsbury, John R., Hidden Acres Farm, Farmington, Maine.

†Beauhaven's Dream	Jr4	83	Feb	1245	55	4047	180
†Hidden Acres Itchen's Fern	7	86	Feb	1628	64	4938	213
†Hidden Acres Majesty's Patsy	5	83	Feb	1412	67	4330	211
†Hidden Acres Regent's Thelma	Sr3	101	Feb	1279	59	4686	224

§Pine, James T., Fairfield Farm, Still Pond, Md. ARHT

†Fairfield's Genius Rochelle	Jr2	54	Jan	1124	58	1913	99
s. Fairlawn Performer's Genius		D. Maywood R. Rachel					
*†Fairfield's Victory Nan	Jr4	112	Jan	907	46	4275	199
*†Fairlawn Heritor's Joy	5	236	Jan	723	47	7781	450
*Lady Sue of Oak Knoll	9	365	Jan	153	8	14351	628
*†Maywood R. Rachel	5	116	Jan	999	49	4628	218
†Rosewald Lordship's Lilly	Jr3	114	Jan	954	43	4294	193

Pinehurst Farms, Incorporated, Rockford, Ill. ARHT

*†Amber Acres C. Cornelia	Sr3	68	Jan	1581	71	3615	175
s. Mac's Prince Charming		D. Mac's Reflector Girl					
Byercroft Shining Star	Jr2	365	Jan	326	15	12516	545
*†Byercroft's Ideal Rising Star	6	305	Jan	74	4	9714	465
*†Dot-Mar Pharaoh's Beauty	5	205	Jan	961	47	7676	332
†Dot-Mar Pharaoh's Fanny	Jr2	302	Jan	856	43	10973	496
*¶Naughty Joan	8	148	Jan	1292	61	7093	320
†New Hope Fascinator's Fay	Jr2	305	Dec	343	17	8612	368
†Pevely Actor's Coy Girl	Sr2	192	Jan	663	42	5160	281
†Pevely Actor's Janet	Jr2	53	Jan	865	45	1459	75
s. St. Albans Actor's Boy		D. St. Albans Acta Val Lily					
†St. Albans Glamour Alta	Jr2	249	Jan	626	37	7032	361
†St. Albans Valor's G. Wilma	Jr3	62	Jan	1201	56	2515	127
s. Foremost Valor's Heir		D. St. Albans Glamour Wilma					
†Suburban Levity Luetta	Sr2	44	Jan	1201	47	1655	65
s. Wey Acres Levity Rex		D. Suburban Butterfat Loretta					
†Suburban Levity Marylyn	Jr2	215	Jan	765	37	5881	268
†Suburban Levity Meriam	Jr2	88	Jan	1114	39	3411	121
s. Wey Acres Levity Rex		D. Suburban Butterfat Minerva					

Piper, Merdith L., Mendale Guernsey Farm, Celina, Ohio. ARHT

*Betty's Royal Gold	6	319	Jan	1006	51	14903	677
*Corrimay Bonnie's Bess	5	300	Jan	1043	59	12809	634
*Mendale Fairy Dutchess	Jr3	153	Jan	1352	66	7158	303
s. Raemelton King of Twin Pines		D. Polly's Bess of Keystone					
Mendale Fairy Princess	Jr3	345	Jan	1136	55	14968	639
*Mendale Fairy Queen	Sr4	72	Jan	1531	76	3436	171
s. Raemelton King of Twin Pines		D. Corrimay Bonnie					
Mendale Polly's Elma	Jr2	178	Jan	1010	55	6597	316
Mendale Queen's Nell	Jr2	143	Jan	1009	50	5235	228
s. Flash of Alpine Rose		D. Mendale Fairy Queen					
*Polly's Bess of Keystone	5	283	Jan	1122	50	12764	522
*Polly's Ruby of Keystone	Jr4	257	Jan	999	51	10886	443

Piper, Wayne, Mendale Guernsey Farm, Celina, Ohio. ARHT

Waynedale Arlene's Spot	5	34	Jan	1837	88	1970	95
s. McDonald Farms Guiding Star		D. Rose Lawn's Arlene					

Playford, H. R., Sky Brook Farms, Hendersonville, N. C. ARHT

*Alice of Connemara Farms	10	33	Feb	1127	49	1304	57
s. Quail Roost Maxim's Medford		D. Elinor of Connemara Farms					
Belnemus Design's Liza	Jr2	80	Feb	1266	61	3196	158
s. Belnemus Maxim Design		D. Graceland La Noce Liza					
*Catherine Lady Lee	6	198	Feb	1037	55	9027	417
Foreman's Roxanne	Jr3	231	Feb	690	47	6479	338
*Horse Shoe F Balsam	5	352	Feb	681	40	12941	592
*Maxim's Rebecca Rose	6	149	Feb	805	46	5760	303
McNaughton's Firefly	Jr2	185	Feb	821	40	6011	252
*McNaughton's Holliamber	6	181	Feb	1321	59	9820	406
*Noble Max's Edna	Jr3	140	Feb	1102	59	5952	310
Northern Assault's Nadine	Sr2	36	Feb	1130	49	1320	58
s. Horse Shoe Conrad's Assault		D. Horse Shoe F Nadine					
Northern Conrad's Ida	Sr2	365	Feb	290	20	10855	590
*Sky Brook Max's Margs	Jr3	315	Feb	785	44	11499	590
Sky Brook Medford's Barbara	Jr2	108	Feb	1047	50	3836	189
Sky Brook Medford's Carol	Jr2	365	Feb	480	26	12459	562
Sky Brook Medford's Hope	Jr2	33	Feb	1086	56	1233	64
s. Quail Roost Maxim's Medford		D. Hope's Gay Hopeful					
Sky Brook Medford's Mary	Jr2	210	Feb	841	42	6752	296
*Sky Brook-Med-Rose Lady-Fair	Sr3	303	Feb	613	40	9944	551
Sky Brook Noble Missie	Jr2	195	Feb	867	50	6398	341
Sky Brook Rose Maxim Catherine	Jr2	226	Feb	923	56	8063	426
Sky Brook Rose Maxim Empress	Jr2	222	Feb	771	48	6832	358
Sky Brook Rose Maxim Miranda	Jr2	221	Feb	716	48	6904	374
Sky Brook Rose Maxim's Alma	Jr2	185	Feb	755	41	5706	287
Sky Brook Rose Maxim's Almeta	Jr2	365	Feb	355	26	10894	619
*Sky Brook Rose Maxim's Arcella	Jr4	286	Feb	980	59	13894	726
Sky Brook Rose Maxim's Becky	Jr2	208	Feb	807	52	6383	344
*Sky Brook Rose Maxim's Ginger	5	212	Feb	987	55	8017	466
Sky Brook Rose Maxim's Ruby	Jr2	365	Feb	141	9	10035	570
*Woodvale May King's Lady	Jr3	222	Jan	686	45	7431	398

Pollack, George J., Pine Grove Farms, Binghamton, N. Y. ARHT

*¶Pine Grove Farms Alta	6	117	Jan	1035	47	4371	193
*Pine Grove Farms Jette	5	341	Dec	568	34	11360	566
*¶Pine Grove Farms Klenda	Sr4	305	Dec	14		8674	481
Pine Grove Ladora	Jr3	342	Jan	310	17	8771	388
¶Pine Grove Farms Lass	Jr4	233	Dec	241	12	6571	300
¶Pine Grove Merry	Sr3	53	Jan	920	47	1560	80
s. McDonald Farms Demonstrator		D. Demon's Golden of Pine Grove					
¶Pine Grove Millie Lou	Jr3	53	Jan	1255	52	2098	87
s. Pine Grove Farms Hal		D. Conqueror's Hester of P. G.					
¶Pine Grove Nyda	Sr2	110	Jan	1246	56	4622	203

§Porter, C. L., Est., Cross Creek Farm, Chagrin Falls, Ohio. ARHT

†Gwenwilmar Karen	5	304	Dec	230	10	7808	357
†Kate's Keepsake	Jr3	253	Jan	198	9	5623	250

§Pritzl, Charles J., Prestdale Farm, New Plymouth, Idaho. ARHT

*†Artiss E. of Prestdale	Jr3	252	Jan	955	44	10335	413
*†Baker View Bellamy	6	264	Feb	965	53	13099	650
†Prestdale Anson's Wanda	Sr2	166	Jan	591	36	3966	211
†Prestdale Monarch's Charity	Jr2	98	Feb	764	36	2773	127
s. Chedco Monarch		D. Quality Farm Lady's Cherry					
†Prestdale Monarch's Rosita	Jr2	187	Feb	735	39	6219	308
†Prestdale Regent's Valencia	Sr2	285	Jan	416	20	7067	318
*†Prestdale Renown's Roselda	5	305	Feb	474	26	9421	503
†Prestdale Royal's Valery	Jr2	64	Feb	912	39	2106	77
s. Goldendale Royal		D. Valentine M. of Prestdale					

§Prouty, Dallas E., Brookdell Farm, Fort Ann, N. Y. ARHT

†Brookdell Brightness	Jr2	305	Dec	43	2	8862	443
†Brookdell Choice Katherine	Jr2	85	Jan	946	42	2716	122
s. Wyebrook Imperial		D. Brookdell Kathleen					
†Brookdell Choice Kay	Jr3	305	Dec	234	14	12258	638
*†Brookdell Dairymaid	Jr3	153	Jan	934	40	6088	259
*†Brookdell Hileen	5	302	Jan	30	1	11218	571
Brookdell Hilite	Jr4	365	Dec	85	5	13798	654
*†Brookdell Marigold	8	305	Jan	97	6	9893	534

§Prouty, Paul D., Brookdell Farm, Fort Ann, N. Y. ARHT

†Brookdell Choice Rosebud	Jr2	85	Jan	1018	44	2635	114
s. Wyebrook Imperial		D. Brookdell Rosemary					
*†Brookdell Highland Maid	Jr4	31	Jan	1415	62		
s. Brookdell Highland Dandy		D. Brookdell Honey Maid					
†Brookdell Kina	Jr4	305	Jan	514	32	9376	518

Pruett, Clay, Red Cross Farm, Winchester, Ky. ARHT

Red Cross Lucky Blossom	Jr2	365	Nov	173	11	9581	562

Pruett, Edward, Red Cross Farm, Winchester, Ky. ARHT

Bryn Du Golden Debutante	Jr2	265	Dec	686	44	7777	439
*Fairlawn Maxim's Guess	7	151	Jan	923	53	5566	293
*Kenfleur's Butterfat Harmony	9	365	Jan	80	3	15904	715
McNaughton's Noble Marguerite	Jr2	275	Nov	808	47	10753	505
Quail Roost Queen Martha	10	191	Dec	878	44	6827	321
*Red Cross Bright Beulah	Sr3	365	Nov	922	54	16150	771
*Red Cross Bright Flash	Sr4	143	Nov	941	53	5216	249
Red Cross Lucky Jessie	Sr2	302	Jan	714	44	9009	538
Red Cross Lucky Omega	Jr2	199	Jan	706	41	5721	308
Red Cross Lucky Ruth	Jr2	316	Dec	791	43	10040	487
*Red Cross Maxim's Doll	6	320	Jan	727	41	12740	645
*Red Cross May	Sr3	254	Jan	1193	79	12612	704
Red Cross No Max Princess	5	262	Nov	803	47	10101	526
*Red Cross Primate's Marie	Sr4	316	Dec	652	41	9748	548
*Red Cross Princess	11	164	Jan	870	48	6430	298

§Purmort, C. M. & Fisher, Carl, Way-Ellen Farm, Van Wert, Ohio. ARHT

†Way-Ellen Farms Amy Belle	Jr2	59	Feb	950	43	2088	85
s. Meadow Lodge King's Gallant		D. Way-Ellen Farms Maybelle					
Way-Ellen Farms Bonny	Jr2	256	Jan	663	36	7145	360
Way-Ellen Farms Isabelle	Jr2	222	Feb	664	35	6167	320
†Way-Ellen Farms Jeannette	Jr2	53	Feb	1179	45	2146	81
s. Meadow Lodge King's Gallant		D. Maple Lane Frolic's Janet					
Way-Ellen Farms Julia	Jr2	352	Feb	636	40	8527	465
†Way-Ellen Farms Nanette	Jr2	39	Feb	1023	37	1403	51
s. Meadow Lodge King's Gallant		D. Cooper's Haisy Girl					
*†Way-Ellen Farms Priscilla	Jr3	129	Jan	1013	41	5019	203
Way-Ellen Farms Ramona	Jr2	260	Feb	600	38	7210	367

§Pyle, E. Baker, Brightside Farm, Malvern, Pa. ARHT

*†Brightside Cedric's Chick	Jr3	142	Jan	1117	63	5584	285
*†Brightside Cedric's Linda	Jr3	305	Dec	110	5	10405	511
†Brightside Cedric's Martha	Jr2	297	Jan	576	36	6556	367
*†Brightside Pauline	Jr4	85	Jan	1243	61	3611	191
s. Brightside Cedric		D. Brightside Emmaline					
*†Brightside Show Girl	Jr4	276	Jan	758	45	8664	468
†Pilgrim's Helen of Brightside	Jr2	134	Dec	698	40	3413	165
†Pilgrim's Ione of Brightside	Sr2	173	Jan	826	43	4987	248
*†Pilgrim's Mary of Brightside	Jr2	123	Jan	977	48	3978	193
*†Pilgrim's Paula of Brightside	Jr2	85	Jan	789	37	2262	112
s. McDonald Farms Pre Pilgrim		D. Brightside Pauline					
†Pre-Pilgrim's Lois	Jr2	31	Jan	827	40		
s. McDonald Farms Pre Pilgrim		D. Brightside Louise					

§Pyle, Harold F., Brightside Farm, Malvern, Pa. ARHT

*†Brightside Autumn Fern	Jr3	305	Dec	227	14	9524	530
†Brightside Cedric's Fern	Jr2	305	Nov	17	1	7091	391
*†Brightside Easter Fern	Jr4	245	Jan	1002	59	9019	519
†Brightside May Fern	Jr2	106	Jan	777	43	2847	154

§Pyle, Mildred E., Brightside Farm, Malvern, Pa. ARHT

†Pilgrim's Carna of Brightside	Jr2	36	Jan	1023	52	1167	59
s. McDonald Farms Pre Pilgrim		D. Brightside Cedric's Carnation					

Quaker Oats Company, The, Ful-O-Pep Research Farm, Barrington, Ill. ARHT

*¶Africander Andy's Janet	8	130	Jan	969	47	5047	241
*¶Blyth Hurst Diana	6	119	Jan	930	53	4231	233
*¶Clearbrook Noble's Gem	5	76	Jan	1062	45	3066	136
s. Sedgley Noble		D. Clearbrook Max's Celia					
*¶Dot-Mar Enterprize Karen	8	129	Dec	1262	45	5971	225
*¶Fairlawn F. P. Jilda	Sr4	305	Jan	66	3	9764	451
*¶Flat Brook Her Amy	5	305	Dec	33	1	10724	520

*¶Foremost Tionetta 8 85 Jan 1420 47 4461 152
s. Foremost Rose King D. Foremost Reta
†Q. O. Caesar's Birma Sr4 28 Jan 1021 52
s. Tarbell Farms Peerless Caesar D. Circle A. Lady's Irma
*¶Q. O. Flash's Ansonia Sr4 87 Jan 1004 40 3157 132
*¶Q. O. John's Beatrice Jr4 175 Jan 949 43 6647 312
*¶Q. O. John's Beda Jr4 209 Dec 1013 45 8500 359
*¶Q. O. John's Betsey Jr4 118 Dec 1089 46 4801 193
*¶Q. O. John's Bettina Sr4 110 Jan 1147 51 4920 213
¶Q. O. King's Dansonia Jr2 61 Dec 1018 44 1999 87
s. Q. O. Bonnie King D. Q. O. Flash's Ansonia
¶Q. O. King's Deatrice Jr2 162 Jan 872 40 5296 235
*¶Q. O. Main's Ceneva Jr3 54 Dec 1171 45 2101 86
*¶Q. O. Main's Cissie Jr3 141 Dec 1030 46 5693 267
*¶Q. O. Star Dionetta Jr2 84 Jan 1039 43 2954 117
s. McDonald Farms Pre Ledestar D. Foremost Tionetta
Q. O. Star Dossena Jr2 212 Jan 795 46 6363 316
*¶Q. O. Val. Dahlia Jr2 305 Jan 433 22 9915 424
*¶Q. O. Val. Dorane Sr2 86 Jan 1232 51 3393 154
s. Foremost Royal Valor 11th D. Q. O. Trojan's Anna
*¶Q. O. Valor's Bell Jr4 158 Dec 1148 49 6553 282
*¶Q. O. Valor's Bysue Jr4 46 Jan 1485 59 2219 88
s. Foremost Royal Valor 11th D. Rock Creek Sue
*¶Q. O. Valor's Carlight Sr3 65 Jan 1072 45 2424 101
s. Foremost Royal Valor 11th D. Reaper's Starlight of Croxmar
¶Q. O. Valor's Cazure Sr2 193 Dec 788 42 6138 289
¶Q. O. Valor's Childa Jr2 305 Dec 268 15 7333 348
*¶Red Fawn's Sise 5 153 Dec 801 41 5255 272
*¶Rock Creek Vallota 6 125 Jan 1214 57 5890 266
*Rock Creek Wayward Jr4 365 Jan 18 10542 491
*†Shoreland Claribel 8 23 Jan 1156 51
s. Shoreland Chedco D. Shoreland Pleasant Sweetheart
*¶Sun-Blest Farms Flapper Jr3 28 Dec 1150 43
s. Langwater Victory D. Sun-Blest Farms Coquette
*¶Trixie of Betts Homestead 8 110 Jan 1421 54 5177 239
*¶Welcome In Chum's Bonnie 8 44 Jan 1527 71 2185 101
s. Langwater Chum D. Welcome-In Forward's Bonnie
*¶Welcome-In Forward's Bonnie 10 165 Jan 1248 55 8003 405
*Welcome In Sonja 11 235 Jan 850 43 8853 431
*¶Wilsonia Madeline 5 121 Dec 885 42 3979 180

§Randle, Howard, Pinnacle View Farm, Kings Mountain, N. C. ARHT
*†Karat's Mary Rose 6 170 Jan 868 44 6066 297
†Lucky Boy's Pansy Sr2 278 Dec 566 36 6443 349
†Lucky Boy's Patsy Girl Jr3 236 Dec 662 41 7154 365
†Pinnacle View Lucky Mary Rose Jr2 218 Jan 719 35 6286 285
*†Sue's Viola Grace Jr3 305 Jan 69 3 7420 346

§Randle, J. C., Pinnacle View Farm, Kings Mountain, N. C. ARHT
*†Karat's Diane 6 52 Jan 1527 67 2532 114
s. Klondike Karat D. Armistice's Dimple
*†Karat's Eleanor 5 88 Jan 1048 49 3423 167
*†Karat's Marie 5 126 Jan 847 44 4272 232
*†Karat's Raymost 5 165 Dec 917 43 5615 246
*†Karat's Rosalee 5 305 Jan 502 27 11220 543
*†Lucky Boy's Dolly Sr3 82 Dec 985 44 2832 132
†Pinnacle View Lucky Elsie Jr2 46 Dec 947 43 1404 61
s. Klondike Lucky Boy D. Karat's Eleanor

§Randle, Walter, Pinnacle View Farm, Kings Mountain, N. C. ARHT
†Pinnacle View Sweepstake Josie Jr2 225 Jan 583 38 5135 298

Rasband, J. Mack, Mari-Mac Farm, North Ogden, Utah. ARHT
*Ben Lomond Elsa Jr3 365 Jan 463 28 8697 515
¶Mari-Mac Velour Jr2 34 Jan 1501 65 1603 70
s. Bonnibell Delightful Dictator D. Velour of Chicona
Snow Summit Noveida Jr2 365 Jan 617 28 10065 436
*Wasatch Lady's Monitor Hilda 7 183 Jan 856 56 6416 374

§Rasband, J. Mack & Robinson, J. Frank, Mari-Mac Farm, North Ogden, Utah. ARHT
*†Claudesta Petunia Sr4 126 Dec 858 45 4401 209
s. Chuckanut Phyl Eddy D. Claudesta Eveline's Promise

§Ray, H. G. & Viola, Elm Row Farm, Albion, Mich.
†Elm Row Bessie C's Alice Jr3 305 Jan 311 25 7193 417
†Elm Row Bessie 2d's Alice Jr2 141 Jan 757 39 4065 181
*†Elm Row Dazzler's Alice A Sr3 74 Dec 993 48 2663 135
*†Elm Row Dazzler's Fern A 4th Sr4 103 Jan 918 51 3540 177
Elm Row Dazzler's Fern A 5th Jr2 365 Dec 371 24 7677 416
†Elm Row Fern A 2d's Alice B Sr2 108 Jan 670 38 2981 150
*†Elm Row Laura 4th Sr2 145 Jan 772 46 4212 221
†Elm Row Louise Alice Jr2 122 Jan 690 35 3303 148
*†Elm Row Lula 5 106 Jan 1056 51 4113 186

§Ray, John Walter, Elm Row Farm, Albion, Mich.
*†Elm Row Beverly Sr3 123 Jan 909 53 4212 230

Reeb, A. L., Aldahome Farm, Meridian, Idaho. ARHT
*†Aldahome Bellefleur 5 305 Dec 306 23 8374 457
†Aldahome Cinderella Sr2 305 Dec 470 29 7550 377
*†Aldahome Faith Jr3 305 Dec 145 8 10040 526
†Aldahome Hope Sr2 226 Jan 584 43 6317 372
†Aldahome Merry Maid Jr3 134 Dec 693 40 4101 198
†Aldahome Viola Sr2 305 Dec 236 14 10597 592
*¶High Line Faith 6 277 Dec 846 46 13447 623

§Rice, James C., Belfonte Farm, Fort Payne, Ala. ARHT
†Belfonte Reliant's Lass Jr2 305 Jan 152 8 7722 370
†Ben-Bow NC. Melba 8 192 Dec 889 42 7575 327
*†Sunshine's Lucky Elsie 7 97 Jan 1046 48 3747 193
s. Quail Roost Lucky King D. Sunshine's Maxim Christine
*†Wilson's Stella's Nancy Sr4 44 Nov 968 45 1410 65
s. Riegeldale Majesty's Compliment D. Springtime's Maxim's Stella

Riford, L. S. & Staples, T. M., Greystone Farm, Auburn, N. Y.
*¶Caumsett Eastern Doris 5 305 Dec 692 33 13567 579
*¶Caumsett Eastern Zona 7 305 Feb 215 9 13307 581
*¶Foremost Honor's Quotus 5 109 Feb 1713 75 6310 301
*¶Greystone Abbess Jr3 88 Feb 1324 63 4450 216
s. Foremost Acme 5th D. Greystone Royal Sylvia
¶Greystone Ada Jr2 305 Feb 218 10 8778 406
Greystone Adeline Sr2 240 Feb 863 44 8101 429
¶Greystone Agate Jr2 40 Jan 1086 50 1365 63
s. Foremost Acme 5th D. Greystone Charming Girl
¶Greystone Alexandra Jr2 70 Feb 1325 58 3194 138
s. Foremost Acme 5th D. Merrie Heloise of Ridgeway
¶Greystone Charming Elsie Sr2 114 Feb 825 46 3536 196
s. Caumsett Magnet D. Princess of Robindale Farm
¶Greystone Charming Eve Sr4 133 Feb 826 41 4633 251
¶Greystone Charming Fairy Jr4 147 Feb 790 41 4686 251
*¶Greystone Charming Inez Sr3 247 Feb 813 46 9730 519
*¶Greystone Charming Orchid Sr3 122 Jan 953 47 4447 232
*¶Greystone Charming Susan Jr3 61 Feb 1391 63 3060 137
s. Caumsett Magnet D. Greystone Royal Betsy
*¶Greystone Dido 6 149 Feb 1011 48 6377 303
*¶Greystone Dutiful 6 305 Feb 121 6 13797 664
*¶Greystone Miss Harriet 6 124 Feb 1306 62 6437 311
*¶Greystone Royal Fashion 5 80 Feb 1521 65 4178 189
s. Rex's Duke of White Farms D. Lady Chrissie of Ridgeway

Rowe, H. G., Hartsville, S. C.
¶Rowe's Emory's Francine Jr2 295 Dec 744 43 10025 537

§Ruschmann, Henry F., Meadowbrook Farm, Bernardsville, N. J. ARHT
*†Audley's Q. Primrose 6 305 Jan 442 20 12530 509
†Bethany Wistar's Sally 6 243 Dec 729 41 7980 397
*†Cherry Bud of Meadowbrook 6 302 Jan 168 9 9991 503
*†Gulnare Valiant's Violet 6 303 Nov 193 8 9113 411
*†Herodia of Meadowbrook 6 277 Nov 89 3 7070 310
*†King's Queeny of Meadowbrook Sr2 305 Dec 632 30 8386 381
*†Lilac Blossom of Meadowbrook 6 125 Dec 754 44 4078 203
*†Lottchen of Meadowbrook 6 305 Jan 145 7 10317 431
*†Maggie's Pet of Meadowbrook 7 80 Jan 1122 47 3172 129
s. Convent's Petrarch D. Maggie's Lucretia
†Meadowbrook Al's Brilliantina Jr3 303 Nov 119 8 6209 338
†Meadowbrook Countess Lilac 8 305 Jan 493 25 10404 463
†Meadowbrook King's Suezuella Sr2 305 Jan 223 11 8456 415
*†Meadowbrook MacArthur's Bodge 6 82 Dec 1099 51 3182 151
†Meadowbrook Suez Louisa Jr2 69 Dec 886 39 2030 88

§Russell, C. W., Russell Lea Dairy, Clyde, Ohio. ARHT
†Russell Lea Fancy Jr2 305 Jan 86 4 6968 337
*†Russell Lea Fannie Jr4 248 Jan 782 44 8681 383
*†Russell Lea Favorite Jr3 213 Jan 876 49 8414 425
†Russell Lea Favorite Girl Jr2 305 Jan 70 4 5741 294
s. Franchester Free Steadfast D. Russell Lea Snowflake

§Russell, W. J., Russell Lea Dairy, Clyde, Ohio. ARHT
*†Russell Lea Sunstar Jr4 305 Dec 405 23 11380 542

§Sadler, Clint D., Ellsworth, Maine. ARHT
†Sadler Farm Janie Sr3 79 Jan 920 43 2428 114

§Sadler, Lewis, Ellsworth, Maine. ARHT
†Jeanie of Skillings Brook Sr4 107 Feb 1014 45 4238 189

St. Albans Farms, Incorporated, Saint Albans, Mo. ARHT
¶St. Albans Acta Grand Rosie Jr2 139 Feb 1165 53 5970 266
†St. Albans Acta Grand V. Margie Jr2 50 Feb 1144 45 1915 79
s. St. Albans Actor Grandee D. St. Albans Valiant Margaret
†St. Albans Acta Grand V Marqee Jr2 64 Feb 900 39 2054 94
s. St. Albans Actor Grandee D. St. Albans Val Marquise
*¶St. Albans Acta Val A Faith Sr4 280 Jan 980 48 11027 510
*¶St. Albans Acta Val A Lillian Sr3 305 Jan 30 1 10199 534
*¶St. Albans Actor's Angela 8 147 Feb 992 58 6100 310
*†St. Albans Actor's Hale Spot 7 78 Feb 1101 58 3233 156
s. Wildwood Actor's August D. Grand Mere Hale Spot
*St. Albans Actor's Kathryn 5 365 Jan 48 2 11679 618
†St. Albans A Grand G. Hale Spot Jr2 78 Feb 1197 53 3335 150
s. St. Albans Actor Grandee D. St. Albans Glamour Hale Spot A.
*¶St. Albans Archer's Bow Sr3 93 Feb 1253 51 4338 170
*†St. Albans Archer's G A Cup Sr3 61 Feb 1057 54 2460 122
s. Meadow Lodge King's Archer D. St. Albans Grandee A. Cup
†St. Al. ans Archer's G A S Faith Jr2 305 Jan 130 8 7135 392
*¶St. Albans Archer's G. V. Hallie Jr4 283 Jan 749 44 10304 524
*¶St. Albans Archer's Pretty Spot Sr3 59 Feb 1234 71 2613 141
s. Meadow Lodge King's Archer D. St. Albans Actor's Pretty Spot
¶St. Albans Archer's V Connie Jr3 101 Feb 993 46 3656 169
*†St. Albans Archer's V Marquise Sr4 119 Jan 903 46 3951 196
*†St. Albans A V Boy's G Rexie Jr3 97 Jan 818 42 2806 141
†St. Albans AV Boy's Jurose Jr2 61 Feb 1125 47 2336 93
s. St. Albans Actor's Valiant Boy D. St. Albans Valiant Jurose
*†St. Albans A V Boy's Maze Sr3 79 Feb 1134 56 3357 160
s. St. Albans Actor's Valiant Boy D. St. Albans Actor's Maizie
¶St. Albans AV Boy's Nell Jr2 293 Jan 752 47 9761 514
*†St. Albans A V Boy's Poll Sr4 59 Feb 1222 64 2260 114
s. St. Albans Actor's Valiant Boy D. St. Albans Grandee Poll
*¶St. Albans AVBoy's V. Hallie Sr3 51 Feb 1200 61 2191 109
s. St. Albans Actor's Valiant Boy D. St. Albans Valor's Hallie
*†St. Albans Blend A Beauty Girl Jr4 193 Feb 820 44 6417 307
*¶St. Albans Count A. Beauty 10 223 Jan 785 45 8323 435
†St. Albans Fabron's Flossie Jr2 204 Jan 618 39 4666 245
*†St. Albans Fabron's Midgen Sr2 125 Feb 897 47 4268 212
St. Albans Glamour A V Heiress Sr2 327 Jan 752 45 10760 516
†St. Albans Glamour Emble Sr2 43 Feb 799 37 1330 63
s. McDonald Farms Glamour D. St. Albans Valiant Emblem
†St. Albans Glamour G. Lucky Jr2 125 Feb 758 40 3543 166
†St. Albans Glamour G Maze Jr2 121 Feb 772 40 3125 150
s. McDonald Farms Glamour D. St. Albans Grandee Maze
*¶St. Albans Glamour Rosalie Sr4 284 Jan 1031 51 12502 552
*†St. Albans Glamour Rosene Jr3 73 Feb 1182 55 3125 142
s. McDonald Farms Glamour D. St. Albans Actor's Rosiland
*¶St. Albans Glamour's Catharine Sr4 151 Feb 1078 51 6919 308
†St. Albans Glamour's Charm Sr2 295 Jan 402 25 8033 447
*¶St. Albans Glamour Sequel Faith Jr2 199 Feb 1067 60 8065 398
†St. Albans Glamour V A Faith Jr2 240 Feb 690 35 6707 312
†St. Albans Glamour V. B. Spot Sr2 95 Feb 942 40 3122 133
St. Albans Glamour V Rex Baby Sr2 319 Jan 699 43 10267 536
*¶St. Albans Grandee A. Angela Jr4 61 Feb 1307 67 2933 146
s. McDonald Farms Grandee D. St. Albans Actor's Angela
*†St. Albans Grandee A. Cup 6 81 Feb 1292 68 3875 187
s. McDonald Farms Grandee D. St. Albans Actor's Cup
*†St. Albans Grandee A Cup A 5 305 Jan 855 52 12208 615
*¶St. Albans Grandee A. Genera 5 107 Feb 1261 66 4953 248
s. McDonald Farms Grandee D. St. Albans Actor's Genera
†St. Albans Grandee A. Jurose Jr3 57 Feb 1090 47 2079 90
s. McDonald Farms Grandee D. St. Albans Actor's Jurose
*†St. Albans Grandee Bernice Jr4 66 Feb 1162 54 2882 128
s. McDonald Farms Grandee D. St. Albans Actor's Berna

*¶St. Albans Grandee C A Beauty Jr4 164 Feb 1080 54 7215 357
*¶St. Albans Grandee Honey 5 188 Feb 1194 63 9432 451
*†St. Albans Grandee Loretta 6 81 Feb 1256 54 3768 164
s. McDonald Farms Grandee D. Champion's Loretta
*¶St. Albans Grandee Maze 5 70 Feb 1907 80 4551 195
s. McDonald Farms Grandee D. St. Albans Actor's Maisie
*†St. Albans Grandee V Gee Jr4 42 Feb 1274 56 1911 84
s. McDonald Farms Grandee D. St. Albans Valor's Gee
†St. Albans Grand G. Heiress Sr2 40 Jan 796 38 1036 50
s. St. Albans Glamour Grand D. St. Albans Grandee V Heiress
†St. Albans Imperial Rosa Jr3 79 Feb 1122 52 3134 153
s. Gayhead's Imperial D. Seco L. H. Rosalie
*¶St. Albans Juror's Cathie 7 266 Jan 818 41 10679 491
†St. Albans Knight's Posetta Jr2 136 Jan 695 37 3110 153
s. McDonald Farms D. Knight D. Lee's Posie
*†St. Albans Master's G V Faith Jr3 185 Feb 702 40 5952 298
*†St. Albans Valor's A. Halespot A Jr3 86 Feb 1004 48 3358 162
s. Foremost Valor's Heir D. St. Albans Actor's Hale Spot A.
†St. Albans Victory Star Jr2 69 Feb 914 37 2311 92
s. Langwater Victory D. Sun-Blest Farms Star
*¶Sun-Blest Farms Star Sr4 135 Feb 1606 62 8528 293

§St. Clair Farm, Idaho Falls, Idaho. ARHT

†Brookacres Viking's Inez Jr2 34 Jan 925 39 997 42
s. Viking M. of Prestdale D. Brookacres Illustrious
†Brookacres Viking's Marlene Jr2 61 Jan 1013 43 1972 87
s. Viking M. of Prestdale D. Idagem Truman's Myrna
*†Cameo A. of St. Clair Farm Sr4 190 Feb 783 47 6511 377
*†Caress C. of St. Clair Farm Jr3 100 Feb 903 41 3729 169
s. St. Clair Farm Chad D. Caprice Phil of St. Clair Farm
*†Dee of Snow Summit 7 305 Feb 373 26 10288 567
*†Dinah P of St. Clair Farm 5 137 Feb 724 46 4644 277
*†Dora A. of St. Clair Farm Jr4 269 Jan 101 5 6752 361
*†Hattie M. of St. Clair Farm Jr3 258 Jan 674 41 7381 389
*†Idacrest Phyllis Jr3 247 Jan 842 41 9226 443
†Magnolia Myrtle of Golden Lawn 6 250 Jan 45 2 7342 348
*†Phyllis C. of St. Clair Farm Jr3 158 Feb 708 42 4821 276
†St. Clair Nobleman's Celeste Jr2 176 Feb 718 35 5121 239
†St. Clair Nobleman's Dream Jr2 244 Jan 615 41 6644 371
†St. Clair Nobleman's Generous Jr2 70 Feb 923 41 2436 118
s. Riverview's Select Nobleman D. Bertalor Louise's Gail
St. Clair Nobleman's Harmony Jr2 235 Feb 851 42 8152 381
†St. Clair Nobleman's Isabelle Jr2 179 Feb 613 36 4477 242
†St. Clair Nobleman's Jill Jr2 110 Feb 831 38 3525 162
s. Riverview's Select Nobleman D. Elevator's Jean

Salsbury, B. F., Willowmere Farms, Fairfax, Va.

Willowmere Maxim Bernice Jr2 291 Jan 785 44 10355 504
*Willowmere Priceless 9 365 Jan 152 8 15848 743

Sands, Daniel C., Benton Farms, Middleburg, Va.

Benton's Excellent Betty Lou Jr2 365 Feb 97 5 8779 458
Benton's Lady Persus Jr2 110 Dec 1092 45 4120 161

§Sargeant, J. B. & J. C., Jr., Sargeant Farms, Lakeland, Fla.

†Gayoso Chink's Mamie Jr4 305 Dec 458 25 7979 371
†Gayoso Chink's Rain Sr3 305 Jan 52 3 5725 251
s. Chinquapin Philosopher D. Gayoso Gabriel's Rain
†Valleybrook Flinda Sr3 252 Dec 87 4 5682 248

§Sargeant, J. C., Jr., Sargeant Farms, Birgmingham, Ala.

†Bayville Maxfern Fairest Sr3 43 Jan 907 48 1279 69
s. Clear Springs' Maxim Raider D. Bayville Fawn's Fairy
Riegeldale Ben's Consolation Sr3 46 Jan 1153 58 1735 87
s. Riegeldale Illustrious Benjamin D. Riegeldale Majesty's Consuela
†Sargeant Farms Maxim Delphia Jr2 34 Jan 867 40 932 43
s. Riegeldale Melba's Maxim D. Riegeldale Maxim Delphinium
†Topsail's Flossy Jr2 51 Jan 1024 48 1584 75
s. Bonny Lad's Topsail D. Flora's Flossy Jane

§Sargeant, J. C., Jr., Sargeant Farms, Lakeland, Fla.

†Farragut's Maxim's Bess 10 270 Dec 113 4 5173 209
†Szwaga Royal Fairie 7 47 Jan 1175 44 1776 71
s. Rivelon Royal Majesty D. Cyclop's Fairie Sequel

§Sargeant, John B., Sargeant Farms, Lakeland, Fla.

†Dolly of Acton Farm 8 41 Jan 1209 54 1547 69
s. Gayoso El Captain D. Josephine's Jessie

§Scheuring, John P., Linden Lodge, Greenwood, Wis.

†Linden Lodge Unique Sr4 96 Jan 984 40 3373 140
†Linden Lodge Urah Sr4 75 Jan 1054 53 2666 131
s. Wey Acres Templar's Squire D. Linden Lodge Quill
†Tomah's L. Lea Belle 6 74 Jan 996 48 2458 113
s. New Hope Leader's Lanier D. Hillside Splendor's Dona

§Schiff, John M., Northwood Farm, Oyster Bay, N. Y.

†Northwood Leta Jr2 300 Jan 695 40 9639 458
†Yokum Watchmaid 7 299 Jan 689 43 12419 631

§Schoss, Fred, Canyon View Farm, Ogden, Utah.

*†Cache Meadow Kady 7 67 Feb 1310 47 3369 150
s. Benbrook Pirate D. Cache Meadow Kaolin
†Canyon View Rosalie Lula Sr2 208 Feb 784 36 7299 336
*†Cedarcroft Master's Mary Lou Jr4 175 Dec 889 48 6799 305
†Montview Cora 9 82 Feb 1001 49 3370 144
s. Blakeford Actor D. Walen's Cora

§Sellers, L. H., Saint Petersburg, Fla. ARHT

†Darlington Farms Eva Jr4 305 Jan 250 15 7197 373

§Shepherd, W. Scott, Duart Farms, Lumberton, N. C.

†Arden Colfax Dearest 5 305 Dec 138 8 10102 482
†Duart Farms Lucky Bloom Sr3 305 Dec 197 12 7537 376
†Duart Farms Maxim Dagna Jr3 31 Jan 1067 56
s. Sky Brook Rose Maxim's Donald D. Fashion's Mollietta
Duart Farms Maxim Darling Jr2 322 Jan 629 37 9662 468
†Duart Farms Maxim Dawn Jr2 199 Dec 802 39 5993 267
†Duart Farms Maxim Dimple Jr2 305 Nov 232 16 6769 385
†Duart Farms Maxim Dora Sr3 237 Jan 662 42 6484 365
†Duart Farms Maxim Duchess Jr2 229 Jan 657 35 6067 265
*†Dukes Dale Royal Emma 5 305 Dec 244 13 7315 346
†Traxdale Knickmost Violet Sr4 305 Jan 238 12 9749 450

Sheridan, Clarence E., "Luxerin," Fond Du Lac, Wis.

Luxerin Equity's Imogene Jr2 38 Dec 1243 53 1500 64
s. Boulder Bridge Equity D. Luxerin Quaker Girl
Luxerin Equity's Pearl Jr3 91 Dec 1413 62 3958 196
s. Boulder Bridge Equity D. Luxerin Knight's Quaintress
Luxerin Gay Kitty Jr2 365 Dec 121 6 11709 557
Luxerin Gay La Reine Jr3 365 Oct 596 32 12538 584
Luxerin Gay Olivette Jr4 158 Dec 951 41 5852 255
†Luxerin Mohammed's June 7 243 July 963 41 9003 393
†Luxerin Mohammed's Maid 7 158 Nov 904 42 6044 269
†Luxerin Patty Sr3 61 Dec 1134 41 2361 86
s. Boulder Bridge Equity D. Luxerin Rora

§Shierling, P. O. & Sons, Shierwood, Winchester, Ind. ARHT

†Shierwood Lerta Jr2 305 Dec 16 8316 395
†Shierwood Lida Jr2 36 Jan 906 37 1023 41
s. Meadow Lodge King's Lancer D. Shierwood King's Diant

Shoal Falls Farm, Incorporated, Hendersonville, N. C. ARHT

*Fairlawn F. P. Irome 6 141 Feb 1554 67 8193 383
*Fairlawn Maxim's Galia 8 121 Feb 1387 66 6466 288
*¶Fairlawn Maxim's Gretchen 7 222 Jan 873 42 9282 462
*Fanning Fields' Kandia 9 276 Feb 1238 60 14909 648
*Fanning Fields Maxim Mildred 5 365 Jan 861 46 19400 926
*Fanning Fields Maxim Niobe 5 291 Feb 737 41 11980 615
*Hillbright Maid 5 365 Feb 385 19 13338 610
*Maybell of Connemara Farms 13 365 Feb 182 10 14622 705
*¶Shoal Falls Compliment Camile Sr3 161 Feb 838 41 7292 340
*Shoal Falls Compliment's Reba Sr3 163 Feb 1214 72 8540 465
Shoal Falls Donna Helene Jr2 135 Jan 760 43 3712 194
Shoal Falls Donna Irene Jr2 221 Feb 655 40 6060 349
Shoal Falls Donna Lou Sr2 365 Feb 455 29 13072 682
*Shoal Falls Golden Galia Sr4 157 Feb 1270 60 7785 347
Shoal Falls Golden Girl Jr2 365 Feb 261 15 10746 524
Shoal Falls Irene's Tudy Jr2 162 Feb 850 44 6042 288
*Shoal Falls L. Flirt Jr4 122 Feb 939 46 4959 251
*†Shoal Falls M. Duke's Betty Sr4 93 Feb 980 52 3610 178

§Shoemake, W. A. & A. R., Shoemake Guernsey Farms, Dayton, Ohio. ARHT

†Wilburetta Angie Jr2 43 Jan 930 41 1273 56
s. McDonald Farms Robin Hood D. Wilburetta Amber
†Wilburetta Rosamond Jr2 143 Dec 814 36 4606 205
†Wilburetta Xmas Rose Jr3 291 Jan 78 3 8084 358

Shore, M. F., Grassy Grove Guernsey Farm, Hamptonville, N. C. ARHT

*Gayoso Legacy Frances 5 365 Dec 394 28 12931 737
¶Grassy Grove Majesty's Helen Jr2 62 Jan 969 45 2025 95
s. Clear Springs' Maxim Majesty D. Clear Springs' Gold Hebe
Grassy Grove Majesty's Rose Jr2 365 Dec 326 22 8507 493
Grassy Grove Noble Betsy Jr2 242 Jan 747 46 6524 360
Grassy Grove Paul's Gay Jr2 187 Jan 729 44 5586 329
Grassy Grove Rex's Pansy Jr2 148 Jan 699 41 4137 230

Shore, Marie M., Shore Farm, Winston-Salem, N. C. ARHT

Crystal King's Blanche Jr2 365 Dec 278 19 9500 483
¶Crystal King's Blondie Jr3 31 Jan 874 40
s. Quail Roost Crystal King D. Uncle Sam's Linda Bloom
Crystal King's Dairy Lass Sr2 239 Oct 111 5 4256 207
s. Quail Roost Crystal King D. Uncle Sam's Dairy Maid
Holliking's Marvel Jr4 230 Dec 772 41 8098 358

Smock, Kenneth, Mr. & Mrs., KenVer Farm, Noblesville, Ind. ARHT

*Bolendale Muncie's Ocenia 6 282 Jan 1076 50 12236 590
*Flying Horse Select's Lute 5 29 Dec 1700 85
s. Alfalfa Farm Select D. Kitchener Royal Lute
*Helper's Ken Ver Princess 7 365 Jan 50 3 9996 510
KenVer Princess Ocenia Jr2 212 Jan 874 46 7114 324
KenVer Princess Ramona Jr2 365 Jan 409 26 8252 419

Smutnick, Emma L., Pioneer Acres, Abington, Conn. ARHT

*¶Marion of Newichewana Hill 8 135 Jan 1004 42 5000 223
*¶Pauline of Newichewana Hill 8 305 Jan 444 20 10747 455
*¶Pearl of Pioneer Acres 10 305 Dec 187 9 10266 472
*Princess of Pioneer Acres 12 365 Jan 397 22 11252 539
†Priscilla of Pioneer Acres Sr3 305 Jan 149 8 6333 339

Sorensen, Charles E., Cesor Farms, Farmington, Mich.

¶Cesor Fancy's Katrina 5 305 Dec 58 3 6380 355
¶Cesor Fancy's Kathy Sr3 305 Dec 23 1 8555 436
¶Cesor King's Lilac Jr3 83 Jan 1098 45 3232 143
s. Cesor Mirth's King D. Cesor General's Lila
*Cesor King's Melrose Sr3 182 Jan 1213 58 8379 362
*¶Cesor Mur Max Ann Sr4 31 Jan 1469 62
s. Cesor Mur Max D. Cesor Mercury's Diana
*Cesor Mur Max Nelda Jr3 269 Jan 702 40 7544 381
*¶Cesor Mur Max Patricia Jr4 171 Jan 840 45 6150 305
*¶Cesor Mur Max Wanda Sr4 186 Jan 788 40 6335 289
*¶Cesor Penwyn's Kate 8 305 Dec 111 7 10058 496
*¶Cesor Pontiff's Echo Sr4 305 Dec 159 7 11934 497
*¶Cesor Pontiff's Ellen Sr4 305 Dec 133 7 11213 510
Cesor Pontiff's Valerie Jr4 281 Jan 747 44 10203 560
¶Maxine's Pet Lass Sr3 92 Jan 1084 59 3380 178

§Spang, Loyal B., Spang Farms, Butler, Pa. ARHT

*†Antietam Royal Julia Sr4 81 Jan 954 45 2928 133
*†Constant's Ideal Pansy 6 45 Jan 1177 61 180. 94
s. Antietam Constant D. Ideal Pansy
†Franchester Country Dittany Sr3 32 Jan 1271 54 1309 55
s. Antietam Countryman D. Spencer Farm Austa D.
*†Frewvale Alert's Belle 5 82 Feb 1043 44 3481 160
†Maywood C. Orpha Jr4 305 Dec 340 16 9873 458
†Mountain View Royal Diana Sr3 305 Dec 380 19 8011 383
*†Spencer Farm Paula G. 7 44 Feb 1296 66 2062 106
s. Spencer Farm Gus D. Spencer Farm Royal Paula
*†Sterling Gypsy Maid Jr3 165 Feb 868 43 6480 305

§Stebbins, Frank J., Greenhaven Farm, Greenville, Ohio. ARHT

*Cos Violet 5 361 Oct 249 14 9518 454
†Greenhaven Farm's Bess Jr2 71 Jan 949 43 2184 95
s. Greenhaven Jack D. Annie's Pride of Green Acres
†Greenhaven Hilda Jr2 83 Jan 971 43 2682 116
s. Meadow Lodge King's Corporal D. Wee-Den Nancy
†Wee-Den Nancy 6 305 Dec 310 18 9549 480

§Stebbins, H. Lee, Greenhaven Farm, Greenville, Ohio. ARHT

*†Greenhaven Cherry Jr3 159 Dec 877 40 6297 264
*†Greenhaven Farm's Dewdrop Jr2 172 Jan 734 40 5199 250

*†Greenhaven Farm's Patricia Sr3 38 Jan 1184 50 1437 61
s. Sun-Blest Farms Jester D. Maylec Princess
*†Greenhaven Lassie Sr4 51 Jan 1198 53 1917 84
s. Sun-Blest Farms Jester D. Sugar Valley Princess
*Sugar Valley Princess 9 365 Dec 78 4 11169 567
*†Valor's Judith Ann 6 303 Jan 12 10139 479

§Stebbins, Norman N., Greenhaven Farm, Greenville, Ohio. ARHT
†Greenhaven Louise Sr2 305 Jan 340 22 8474 433
*†Greenhaven's Carroll Sr3 60 Dec 1147 53 2331 107
s. Sun-Blest Farms Jester D. Sugar Valley Beauty

§Steele, Harold A., Idagem Guernsey Farm, Gooding, Idaho. ARHT
Idagem Regent's Jalene Jr2 199 Jan 722 38 5358 246
†Idagem Regent's Jeannine Jr2 140 Dec 737 38 3982 189
†Idagem Regent's Maroon Jr2 177 Jan 730 36 5118 245

§Steele, James A., Idagem Guernsey Farm, Gooding, Idaho. ARHT
†Idagem Regent's Julianna Jr2 107 Jan 798 40 3009 139

§Steele, Kenneth A., Idagem Guernsey Farm, Gooding, Idaho. ARHT
*†Idagem Truman's Joyce 8 291 Jan 659 43 10251 526

§Steele, Wilma C., Idagem Guernsey Farm, Gooding, Idaho. ARHT
*†Prestdale Craftsman's Babs Jr3 24 Dec 1036 44
s. Craftsman M. of Prestdale D. Quality Farm Statira's Bubbles

§Steinmeyer, Frank E., Ledgemere Farm, Augusta, Maine. ARHT
Bain Ridge Buttercup Jr2 365 Jan 305 20 10115 538
†High Mowing King's Dainty Lady Sr2 276 Jan 653 35 7407 375
†Lorna Ladybird of Cat Bow Farm Jr3 70 Dec 858 44 2021 98

Stevens Brothers, Edgewood Farm, North Andover, Mass.
*¶Edgewood Belfast's Bluebell 5 290 Dec 1121 67 15276 777
¶Edgewood Peer's Eldrid Sr2 305 Feb 409 19 10301 502
Edgewood Peer's Waterwitch Sr3 127 Feb 1186 67 6038 293
s. Rockingham Royal Peer D. Edgewood Belfast's Nymph
Edgewood Philosopher's Darling Sr3 79 Feb 1641 69 4658 187
s. Argilla Philosopher D. Edgewood's Peer's Belle
Edgewood President's Stella 5 218 Feb 937 41 8454 361
¶Edgewood Wild Rose Jr4 305 Dec 435 27 10261 521

§Stevens, J. P., Jr., Quaker Hill Farm, South Plainfield, N. J. ARHT
*†Kilmac B. Lily 5 305 Jan 162 10 9554 422
*†Kilmac Leader's Evangeline 6 90 Jan 825 48 2794 164
s. Kilmac Leader D. Kilmac Noble's Evangeline
*†Kilmac Leader's Eve 7 31 Dec 901 44
s. Kilmac Leader D. Kilmac Monarch's Eve 2d
*†Kilmac Monarch's Eve 3d 9 283 Jan 268 15 7651 366
*†Kilmac Monarch's Foam 2d 8 98 Nov 868 42 3210 155
*†Quaker Hill Clytie Sr3 55 Dec 941 43 1760 82
s. Landhome Maxim's Buddy D. Kilmac Suzette

§Stewart, Ralph T. & Ernestine, Mikella Guernsey Farm, Roanoke, Va. ARHT
Mikella Alice Kingman Jr3 152 Jan 591 40 3410 214
Mikella's Belle Kingman Sr2 122 Jan 723 37 3152 145
s. Oak Grove's Kingman D. Mikella's Lady Belle
Mikella's Grace Kingman Sr2 47 Oct 778 41 1217 65
s. Oak Grove's Kingman D. Maxim's Harvester's Rose
Mikella's Silver Anne Darnley Sr2 138 Jan 677 39 3216 174

§Stine, V. L., Mr. & Mrs., "Blossomdale," Goshen, Ind. ARHT
†Blossomdale Cadet's Kay Sr2 297 May 137 8 5424 285
†Blossomdale King's Linda Jr2 193 July 686 37 4467 241

Stockton, Henderson, "Arizona Farms Guernseys," Phoenix, Ariz. ARHT
¶Arizona Farms Amanda 2d Jr2 114 Jan 1005 43 3669 155
s. Might-be of Arizona Farms D. Arizona Farms Amanda
*¶Arizona Farms Betsy Mae Sr2 305 Dec 36 1 7705 359
*¶Arizona Farms Fancy Jr3 138 Jan 970 49 5232 225
*Arizona Farms Fantacy 5 365 Jan 318 16 8739 390
¶Arizona Farms F S's Lass Sr2 83 Jan 971 47 2523 114
s. Foremost Symbolic D. Arizona Farms F S's Lassie
*¶Arizona Farms F S's Lassie 6 84 Jan 1185 66 3280 171
s. Foremost Symbolic D. Arizona Farm's Lassie
*¶Arizona Farms Gaynelle 10 114 Dec 898 40 3868 154
*¶Arizona Farms Gaynelle 2d Jr3 123 Jan 928 50 4116 203
*Arizona Farms Malvess 2d Jr4 365 Jan 662 44 15328 779
*¶Arizona Farms Mabeth 7 194 Jan 1211 66 9649 492
¶Arizona Farms Midearie Jr3 305 Dec 436 24 6398 319
s. Might-be of Arizona Farms D. Arizona Farms Dearie
¶Arizona Farms Mione Jr2 39 Nov 641 40 814 49
s. Might-be of Arizona Farms D. Arizona Farms Mae Betty
¶Arizona Farms Miss Alabama Jr2 101 Jan 1024 49 3356 145
s. Mabeth's Hero of Arizona Farms D. Arizona Farms Twilight
¶Arizona Farms Piona Jr2 106 Dec 818 41 2862 131
¶Brewster's Spots Sr3 264 Jan 784 43 7750 378
*Rocky Home Valet's Madge 6 365 Jan 505 29 8669 428
*¶Santa Rita Betty Lee Sr3 178 Jan 762 45 4597 236

§Stokes, E. S., Hillcrest Farm, Linwood, N. C.
*†Buttercup's Maxim's Elsia 8 145 Jan 921 44 4759 222
*†Sauratown Mountain Star 6 305 Feb 110 5 12365 581

§Stoneman, William A., Gallio Farm, Belle Vernon, Pa. ARHT
*†Gallio Dan's Blossom 7 35 Jan 1237 56 1393 63
s. Gwenwilmar Duke's Dan D. Meadow Hill Blossom
†Gallio King's Ora Jr2 69 Jan 763 30 1888 73
s. Gallio King D. Lone Oak Opal's Daisy
*†Gallio King's Sue Sr3 82 Jan 1016 50 2881 135
s. Gallio King D. Gallio N. Sue
†Gallio Lucy Jr2 78 Jan 867 35 2437 95
s. Gaylord's Squire's Banner D. Laurel Locks Clunar
*†Gallio N. Diana 5 305 Jan 142 7 7387 357
†Gallio N. Duchess Sr3 103 Jan 1042 43 3862 143
*†Gallio Super Belle Jr4 57 Jan 1358 63 2612 121
s. Walnutdale's Plus Ultra D. Supermost Blue Blood
*†Gallio V. Mildred 8 305 Dec 78 5 7693 405
*†Ken-Edin Delilah 5 50 Jan 1235 52 2019 86
s. McDonald Farms Hoosier D. Warel Nancy

Stringfellow, W. B., Hillbright Farm, Chester, S. C. ARHT
†Betty Jean's Violet 10 146 Jan 852 41 4960 263
Farragut's Ace's Katie 6 351 Feb 817 41 15978 772
†Hillbright Anna Sr4 237 Feb 947 45 9278 443
Hillbright Coronet Marion Jr2 69 Feb 858 43 2145 107
s. Bournedale Maxim's Jay D. Bright King's Marion
*Hillbright Fancy 6 45 Feb 1453 81 2268 127
s. Quail Roost Bright King D. Bright King's Gloria
Hillbright Flora Sr3 365 Feb 414 23 11862 652
Hillbright Happy Girl Jr2 137 Feb 786 40 4305 207
s. Bournedale Maxim's Jay D. Hillbright Rebecca
†Hillbright Maxim Martha Sr4 146 Jan 886 44 5140 257

Stringfellow, W. B., Jr., Hillbright Farm, Chester, S. C. ARHT
Hillbright Faithful Sr3 325 Jan 873 48 12104 634
†Majesty Scarlett's Faith 8 196 Feb 811 40 6436 330

Suber, O. P. & Lemmon, R. H., Jr., Sonnylaine Farm, Whitmire, S. C. ARHT
*Appin's Ruby 5 151 Jan 1148 59 6438 304
Pleasant View Ace's P. Moe Jr3 221 Feb 756 49 7197 384
P. V. Ace's Evelyn Sr3 365 Feb 176 10 14897 691
Sonnylaine Coronet Joyce Jr2 84 Jan 833 46 1641 129
s. Bournedale Cinderella's Ace D. Sonnylaine Supreme Jello
*Sonnylaine Reveller's Anna Sr4 223 Feb 873 49 9300 469
*Sonnylaine Supreme Anita Sr3 200 Feb 769 51 6872 423
Sonnylaine Supreme Charlotte Sr2 293 Feb 712 46 8869 513
Sonnylaine Supreme Keepsake Jr2 365 Feb 418 32 8764 565
Sonnylaine Supreme Poinsetta Sr2 365 Feb 409 25 10576 605
Sonnylaine Supreme Vanity Jr2 365 Jan 25 1 12107 684
Sonnylaine Supreme Venola Jr2 329 Jan 682 47 9125 521
Sonnylaine Supreme Vevity Sr2 365 Feb 430 27 8323 459
*Sonnylaine Supreme Vicountess Sr3 264 Feb 708 53 8704 531

§Succop, Gladys D., Forest Hills Farms, Wellsboro, Pa. ARHT
*†Forest Hills Artist 5 286 Dec 3 6775 314
†Forest Hills Farms Carrilene Sr2 305 Dec 308 15 7147 334
*†Forest Hills Farms Clementina Jr3 33 Dec 1021 44 1073 46
s. McDonald Farms Jerome D. Forest Hills Artist
*†McDonald Farms Harrilene 7 305 Jan 3 7207 361

Sykes, R. P., Hillcrest Farm, Asheboro, N. C. ARHT
*¶Clear Springs' E. P. Dottie 6 77 Jan 1047 48 2410 128
s. Clear Springs' Effie's Prince D. Clear Springs' Max Dimple
¶Coker Maxim's Diana Lynn Jr2 305 Jan 337 19 10129 481
*¶Ferdelan's Duchess Sr4 174 Jan 955 53 5706 293
*¶Gallimore's Lucky Tulip 8 305 Dec 696 41 11071 488
*¶Hillcrest Lucky Linda Sr3 43 Jan 1125 61 1509 83
s. Morning Star's Royalist D. Lucky Rose's Queen
¶Hillcrest Maxim's Carol Jr3 89 Jan 1027 47 2838 140
s. Maxim's Prince of Briarwood D. Lucky Ace's Fanny
¶Hillcrest Maxim's Patty Jr2 305 Dec 533 25 6696 281
s. Maxim's Prince of Briarwood D. Ace's Sequel Queen
¶Hillcrest Prince's Rosetta Sr2 108 Jan 1069 58 3917 218
s. Clear Springs' Effie's Prince D. Hillcrest's Lucky Rose
¶Hillcrest Princess Melba Jr2 158 Jan 955 52 5661 275
¶Hillcrest Princess Nancy Jr2 149 Jan 759 43 4117 202
*¶Hillcrest's Lucky June Jr4 90 Jan 1300 66 3693 222
s. Major's Summer King D. Lucky Ace's Fanny
*¶Leader's Queen Maryetta 6 241 Jan 670 41 8845 437
*¶Lucky Ace's Anne 6 38 Jan 1145 58 1374 70
s. Quail Roost Lucky Ace D. Hillcrest's Christine
*¶Lucky Ace's Nell Sr2 36 Jan 993 52 1139 60
s. Hillcrest's Lucky Ace D. Bright Royal's Queen
*¶Lucky Rose's Queen 6 194 Jan 1067 60 7375 409
*¶Maudie Belle's Bettsy Ann Jr4 138 Jan 1168 66 4914 303
¶Queenie's Lucky Ann Jr2 158 Jan 690 40 3758 185
*¶Royalist Major's Rose Jr4 38 Jan 1211 64 1465 78
s. May Royalist's Major D. Lady Antone's Sally
*¶Royalist's Sequel Dolly 6 102 Jan 1283 57 4264 212
s. Quail Roost May Royalist D. Ace's Sequel Queen
*¶Royal Lady of Rockwell's Farm 8 154 Jan 1269 71 6943 339

§Thurston, Paul C., Thurstonia Farm, Bethel, Maine.
*†Shaker Farm Diana 5 283 Feb 659 41 9550 539

§Tigue, Leo A., Berryhedge Farm, West Chester, Pa. ARHT
†Berryhedge's Fairy's Fashion Jr2 305 Jan 28 1 7540 387
*†Berryhedge's Lady Fairy 5 56 Jan 1463 65 2737 122
s. Golden's Merchant D. Midget Fairy of Edgewood Farm
*†Berryhedge's Princess Helene Sr3 126 Jan 944 43 4273 212
Berryhedge's Princess Louella Jr2 365 Dec 432 28 7197 417
*†Berryhedge's Princess Molly 5 33 Dec 1110 51 1156 53
s. Berryhedge's Independent Lad D. Hardwick's Merchant's Arbutus
†Berryhedge's Princess Nancy Jr3 305 Jan 71 3 6954 276
*†Berryhedge's Princess Veronica 6 31 Jan 1181 53
s. Berryhedge's Independent Lad D. Berryhedge's Queen Mary
†Berryhedge's Queen Beatrice Jr3 305 Jan 123 5 6864 267
s. Dem. King of Berryhedge D. King's Betty Bess
†Berryhedge's Queen Cathleen Sr2 117 Jan 1076 43 4142 165
*†Berryhedge's Queen Martie Jr3 123 Jan 767 40 3795 182
*†Calder Farm Fifi 5 133 Jan 789 45 4146 215
*†Elsie of Brinton Farm 7 109 Jan 932 50 3626 173
†Leader's Alice of Berryhedge Sr2 104 Jan 706 38 2463 119
s. Duet's Leader of Berryhedge D. Duet's Lassie of Berryhedge
*†Repeal's Laime Lena 11 62 Jan 1292 49 2622 107
s. Lake Delaware's Repeal D. Guy's Laime

Timmins, George H., Greenway Farm, Ware, Mass. ARHT
Greenway Charming Laughter Sr2 110 Feb 1256 48 4965 198
s. Greenway Prince Charming D. Joyful of Ware
Greenway County Jeanette 5 57 Feb 1338 65 2623 121
s. Green Meads Prospect D. Greenway Sunrise
Greenway County Miss Sr2 170 Feb 915 52 6054 291
Greenway Evening Star Sr3 77 Feb 1056 53 3091 144
s. Charlescote Peter Pan D. County Starwort of Ware
Greenway Ladykin Jr4 110 Feb 1355 51 5469 214
s. Charlescote Peter Pan D. Helpmate of Ware
Greenway Milkmaid Sr3 243 Feb 799 44 8444 420
*Greenway Queen Bess 6 309 Feb 789 44 11377 573
Greenway Queen Venus Sr2 300 Jan 874 46 10632 464

§Torkko & Christensen, Altamere Farm, Winlock, Wash. ARHT
†Deborah of Golden West Sr3 68 Jan 1311 62 2872 129
s. Valley Gem Chief D. Romance of Golden West

Turman, W. F. & Son, Turman Farms, Horn Lake, Miss.

¶Gayoso Commando's Dutchess Sr2 107 Jan 990 51 3579 165
s. Chedco Commando D. Gayoso L. Dutchess
¶Gayoso Levity Gertie 5 92 Jan 1189 47 3747 142
s. St. James Philosopher's Wallace D. Beechwood's Princess Gertrude
*¶Kilalla Gabriel's Sunset 7 76 Jan 1153 52 2866 136
s. Neshoba Fern's Gabriel D. Actor's Neshoba Trinket
*¶Riegeldale Ben's Coquette Sr4 51 Jan 1310 54 2051 84
s. Riegeldale Illustrious Benjamin D. Riegeldale Emory's Coquette
¶Riegeldale Lustrious Arietta Jr2 92 Jan 836 45 2538 127
s. Riegeldale Emory's Illustrious D. Riegeldale Emory's Arietta

Turner & Duval, Calder Farm, Parkton, Md.

¶Calder Farm Classy 7 55 Jan 1405 54 2414 92
s. Calder Farm Merrymont D. Calder Farm Celia
¶Calder Farm Dasia Jr4 123 Jan 1131 60 4737 242
¶Calder Farm Janet Jr4 107 Jan 938 45 3546 168
¶Calder Farm Jed's Classy Jr3 144 Jan 880 41 4457 212
¶Calder Farm Jed's Cleo Jr2 305 Dec 222 12 6882 308
s. McDonald Farms Jed D. Calder Farm Miss Cleo
¶Calder Farm Jed's Theresa Sr2 132 Jan 893 46 4281 211

Unz, Rodney O., Highfield Farm, Sharon, Conn. ARHT

*Blakeford Adele 7 222 Feb 1193 61 10325 474
†Highfield Financier's Celesta Jr2 215 Jan 967 50 8081 361
Highfield Financier's Rose Jr2 365 Feb 270 16 10436 575
†Highfield Prince's Adeline Jr3 114 Jan 840 44 3361 164
†Highfield Prince's Alveda Jr2 90 Feb 819 35 2717 119
*†Highfield Wistar's Carmen Jr3 301 Jan 672 40 10312 482

Villenove, Margaret, Belle Vernon, Pa.

Charmel's Farm Sterling Heco Jr2 79 Jan 1123 54 3014 144
s. Arrus Sterling Bond D. Beacon Hill Heather

§Voge, G. Charles & Son, Windy Heights Farms, West Alexandria, Ohio. ARHT

†Gayoso Carman Jr2 123 Jan 715 36 3535 164
*†Lily of Windy Heights 11 305 Dec 653 26 10702 418
*Windy Heights Daisy Mae 5 264 Jan 739 40 10011 475
*†Windy Heights Dora 6 268 Jan 821 43 10977 491
†Windy Heights Dorene Sr2 86 Dec 934 39 2696 113
*†Windy Heights Gwendolyn 2d 6 305 Dec 240 13 8389 430
*†Windy Heights Kiara 2d Jr3 99 Feb 837 43 3278 170
s. Windale Leader Royal D. Windy Heights Kiara
*†Windy Heights Ladora Sr3 121 Feb 820 41 3951 201
s. Windale Leader Royal D. Windy Heights Dora
†Windy Heights Mary Ann Jr2 155 Dec 554 36 4186 200
†Windy Heights Taurine Rhoda Jr2 110 Jan 787 35 3250 145
*†Windy Heights Tulip Jr4 58 Feb 945 48 1973 94
s. Windale Leader Royal D. Golden S Tulip
*†Windy Heights Ultra 6 88 Feb 1050 51 3610 171
s. Peggy's Taurine Actor D. Mon Reposa Ultra

Von Thaden, William, Onahill Farm, Bordentown, N. J.

¶Delhaven Pride 2d 10 162 Jan 929 50 6596 310
¶Ironsides Admirer Sr4 59 Feb 1192 50 2429 108
s. Ironsides Valiant Admiral D. Ironsides Flossie Admiration
¶Meadowlane So Bright 5 304 Jan 916 45 11592 544
†Onahill Farms Forenita Sr2 245 Jan 732 39 7170 341
¶Onahill Farms Iris Sr3 59 Feb 1479 64 3008 134
s. Caumsett Dusty D. Bridgett's Azelia
Onahill Farm's Royal Bess Sr3 53 Feb 1458 60 2569 111
s. R. F.'s Highlander's Freddie D. Bonie Royal Blush
¶Onahill Farm's Star Jr3 241 Jan 847 43 8606 405
†Spruce Run Cavalier's Arle Jr4 239 Feb 748 42 8036 431
*¶Villa's Maple Leaf 6 279 Jan 997 52 11358 570
¶Woodacres Supreme Wentworth 7 38 Feb 1195 54 1590 74
s. McDonald Farms Supreme King D. Douglaston Baroness Wentworth

§Wade, T. D. & C. A., Sheeder Mill Farm, Spring City, Pa. ARHT

†Aloueta Pequea Sr2 74 Dec 854 39 2232 96
*†Dale Pequea 6 305 Dec 36 2 10276 455
*Jean Pequea Sr4 58 Jan 1747 80 3125 147
s. Mt. Ararat Baron D. Jeanette of Penncrest
†Lord Baltimore's Lady Sr2 111 Jan 727 36 2787 135
s. Langvalley Lord Baltimore D. Pharos Lady of Whitford Garne
*†Martha Pequea Jr4 208 Jan 907 44 7360 350
*†Penncrest's Noble Alice 6 301 Dec 127 6 8605 386

§Wade, Truman, Sheeder Mill Farm, Spring City, Pa. ARHT

†Lord Baltimore Fern Jr3 139 Dec 774 40 4183 187
s. Langvalley Lord Baltimore D. Pequea Fern

Walker, G. B., Walker Farms, Stoneville, Miss.

¶Crystal King's Sally Jr2 87 Jan 1133 56 3147 145
s. Quail Roost Cyrstal King D. Comet's Mavourneen
*Klondike Lady Luck 8 365 Dec 458 25 14380 709
†Lea Miss Marion 6 27 Jan 1066 47
s. Langwater Monologue D. Green Meads Lady Marion
†Lea Miss Phoebe 5 57 Jan 1540 67 2879 127
s. Langwater Monologue D. Green Meads Queen Phoebe
¶Lea Miss Thesis 6 265 Jan 942 50 10970 478
†Lea Vendetta Dahlia 5 90 Jan 1104 45 3579 146
s. Lea Lord Corsican D. Green Meads Lady Laurel
*Sky Brook Knight's Lonabell 7 147 Jan 1036 47 5776 288
¶Stoneville Judy 10 90 Jan 1403 70 4459 224
s. Dutiful Dictator's Master D. Betty's Judy of Edgewood
¶Walker Farms Barnard Janina Jr2 58 Jan 1112 58 2092 104
s. Riegeldale Mck Barnard D. Walker Royal Jay
*Walker Farms Barnard's Justine Sr4 365 Dec 173 11 13718 698
Walker Farms Barnard's Nymph Jr3 337 Jan 791 48 10300 527
*Walker Farms Barnard's Rosie Sr4 321 Dec 673 40 10525 534
*¶Walker Farms Champion's Cheer 6 143 Jan 706 41 5103 237
Walker Farms Foremost Janella Jr2 45 Jan 1026 45 1430 65
s. Walker Farms Foremost D. Stoneville M. F. Janette
¶Walker Farms Lady Barb Jr2 180 Jan 776 42 5146 251
*¶Walker Farms Lady Beautiful Sr3 305 Jan 149 9 8323 403
†Walker Farms Lady Bella Sr3 305 Jan 190 10 7914 352
†Walker Farms Lady Gem Sr2 71 Jan 1068 49 2444 118
s. Walker Farms Piper's Son D. Walker Royal Gene
*†Walker Farms Maestro's Babe Jr4 271 Jan 791 45 9002 435
Walker Farms Maestro's Fancy Sr4 355 Jan 527 40 9907 556
†Walker Farms Miss Willie Sr4 90 Jan 962 45 3235 155
s. Langwater Monologue D. Green Meads Queen Wistful
¶Walker Farms Piper Nimble Sr2 206 Jan 1177 71 8407 403
*¶Walker Farms Piper's Actress 6 305 Nov 208 11 8828 421
*¶Walker Farms Piper's Flo 6 305 Jan 18 1 11979 566
*¶Walker Farms Piper's Hazel 6 286 Dec 961 58 11846 596
*†Walker Farms Piper's Lucy 5 85 Jan 1186 56 3377 165
s. Flying Horse Royal Piper D. Walker Chieftain's Lou
¶Walker Farms Piper's Rozan Sr3 305 Dec 470 30 9999 534
*¶Walker Farms Piper's Ultilight 7 90 Jan 1118 57 3543 173
s. Flying Horse Royal Piper D. Mudlavia Ulti La Palina
*¶Walker Farms Piper's Ultistar 7 92 Jan 1396 90 4667 282
s. Flying Horse Royal Piper D. Mudlavia Ulti La Palina
¶Walker Farms Piper's Vicky Jr3 300 Jan 618 41 8480 437
¶Walker Farms Son's Junita Jr4 268 Jan 694 42 8538 429
¶Walker Farms Standard Ultiray Jr2 30 Jan 1241 57
s. Riegeldale Emory's Standard D. Walker Farms Piper's Ultilight
†Walker Farms Val Rosa Sr3 243 Jan 612 40 6584 335
Walker Farms Vim's Thistle Jr2 365 Jan 278 17 9729 484
*Walker Royal Jay 7 143 Jan 1158 63 5676 278

Walker, G. B. & Sons, Walker Farms, Stoneville, Miss.

*Arden Luke's Beam Sr3 365 Jan 74 4 11675 529
*Coronation Levity Martha 6 132 Jan 1185 64 5535 264
Gayoso Heiress 6 337 Jan 794 51 12048 622
*Oven Girlie's Levity 6 365 Jan 119 6 12898 682

§Walker, Herbert J., Mr. & Mrs., Shady Lawn Farm, Horton, Mich. ARHT

*†Lockshore Alexandra 4th Sr4 169 Jan 829 47 5157 309
*†Norene of Shady Lawn Jr4 181 Oct 828 40 5737 265

§Walker, Ralph D., Shady Lawn Farm, Horton, Mich. ARHT

†Shady Lawn's Mahogany Sr2 305 Jan 100 6 7970 404

§Walker, Virginia, Shady Lawn Farm, Horton, Mich. ARHT

†Phyllis's Senya of Shady Lawn Sr2 68 Jan 725 37 1620 82
s. Cowham Farm Sunny Sensation D. Cowham Farm King's Phyllis

Ward, Carroll L. & Son, Winter Park, Fla. ARHT

*Beaver Creek Gay Mary 8 44 Jan 1776 81 2413 111
s. Beaver Creek Gay Defender D. Beaver Creek Queen Mary
*¶Beaver Creek Laura 6 26 Jan 1154 54
s. Klondike Kim D. Pride's Hanie Laura
¶Brays Island Bon-Ton's Lass Jr3 305 Oct 120 6 9647 439
Bynum's Mary Dotson 5 125 Jan 1507 71 6024 263
Coker Mck Betty Jr2 28 Jan 918 48
s. Riegeldale Mck Anthony D. Coker Don's Betty Lou
Lakemont Anthony's Charming Sr2 146 Jan 783 42 4758 234
Lakemont Judy's Angel Jr2 200 Jan 910 55 6174 320
Lakemont Judy's April Jr3 189 Dec 877 47 6229 284
Lakemont Judy's Fern Jr2 300 Jan 683 46 8313 445
Lakemont Judy's Sonja Sr2 208 Jan 704 46 5492 293
Lakemont Judy's Sunshine Jr2 365 Jan 458 25 7915 371
s. Riegeldale Emory's Judicator D. Lakemont Anthony's Gem
¶Lakemont King's Dell Sr2 48 Jan 982 46 1506 71
s. McDonald Farms King Ken D. Lakemont Valiant Patsy
¶Lakemont King's Hope Jr2 296 Nov 25 1 6858 332
Lakemont King's Lou Sr2 65 Jan 962 43 1947 86
s. McDonald Farms King Ken D. Lakemont Valiant Patience
Lakemont King's Polly Sr2 65 Jan 814 45 1659 84
s. McDonald Farms King Ken D. Royal Ladd's Lady Esther
*Lakemont Majesty Woman 5 102 Jan 1235 67 4502 227
Lakemont Maxim's Minuet Jr2 365 Dec 179 11 10923 523
Lakemont Nero's Bossy Jr2 247 Dec 645 40 6296 328
Lakemont Valiant Katty 5 97 Jan 944 40 3554 157
Mo-La-Jac Virginian's Hazel Sr3 146 Jan 1007 61 4845 263
*¶Royal Ladd's Lady Esther 5 24 Jan 1286 63
s. Model Goldenrod's Royal Ladd D. Victor's Lady Polly

Ware Woolen Company, Five Star Ranch, Ware, Mass.

*Bachelor's Sweet Betsy 7 365 Mar 384 24 18402 861
*Joyce Folloy 7 365 Feb 597 40 15258 861
¶Woodacres Supreme R. Topaz 6 305 Jan 1305 73 16019 846

§Watts, Charles H., The Farm House Dairy, Effingham Falls, N. H. ARHT

†A's Rose of Effingham Sr2 114 Feb 772 35 3347 144
s. Argilla Almo D. N. H. Unity of Effingham
†Ranger's Jenifer of Effingham Sr2 259 Dec 836 46 8496 413
†Ranger's Rebecca of Effingham Jr2 130 Feb 865 41 4151 181
†R's Marion of Effingham Jr2 123 Jan 774 35 3310 150

Webster, William & Close, Stevenson W., Monkton, Md. ARHT

*Greenacres Bell Aire 6 169 Feb 1468 69 9759 420

§Wenger, Charles & Carl E., Royal Crest Guernsey Farm, Clayton, Ohio. ARHT

*†Fireside King's Lisa Sr4 67 Jan 1489 82 3287 186
s. Coronation King of Fireside D. Ben's Fashion Linda
†Royal Crest Dona Jr2 305 Jan 116 6 6579 306
†Royal Crest Dottie Fair Jr2 305 Dec 431 23 7366 339

Wescott, L. B., Mulhocaway Farm, Clinton, N. J. ARHT

*¶Arch Lane Butterfat Belle 5 233 Jan 1158 49 10315 426
*†Arch Lane Butterfat Norabelle Sr4 90 Jan 1086 51 3419 182
s. NJES Marvel Hazel Kester D. Hilltop Butterfat Norma
*†Butterfat Neptune's Pandora 5 62 Jan 1278 54 2576 121
s. Mulhocaway Butterfat Neptune D. Spruce Run Governor's Pansy
*†Butterfat Sequel Janice 9 274 Jan 826 41 9880 464
*†Chedco Viola 6 28 Jan 1310 66
s. Chedco Coronation King D. Chedco Violet
*†Clearland Butterfat Dolly 8 305 Dec 294 17 8972 439
*†Clearland Herod's Venus Jr4 263 Jan 763 40 9427 489
*†Douglaston Clifford's Dawnay 5 146 Dec 846 44 5369 248
*†Fairie's Spring Beauty Sr3 305 Dec 112 6 9505 463
*†Lawnsett Flossie 9 305 Jan 533 32 12482 621
*†Lawnsett Laura 7 212 Jan 855 44 7641 383
*†Master's Dilley Jr2 288 Jan 1328 59 12647 518
*†Milestone D. Annabelle Sr3 305 Dec 256 13 7943 401
*¶Mulhocaway Butterfat Arum Sr4 277 Jan 1011 58 12391 650
*†Mulhocaway Butterfat C Violet Jr4 60 Jan 1276 62 2492 130
s. Two Brooks Carillon D. Chedco Viola
*†Mulhocaway Butterfat Holly 10 223 Jan 1127 52 9776 449
*¶Mulhocaway Butterfat Hollyhock
Jr4 293 Jan 854 44 12172 568
*†Mulhocaway Butterfat Juliet 5 93 Jan 1084 54 3389 174
s. Clara's Heartsease Butterfat D. Mulhocaway Jester's Julip
*†Mulhocaway Butterfat Lilac 9 305 Dec 172 10 12925 612
*†Mulhocaway Butterfat Marie 5 138 Jan 822 48 4615 262
*†Mulhocaway Butterfat Mayhap 10 216 Dec 908 43 8949 398

*†Mulhocaway Butterfat Miranda 9 147 Jan 1195 57 6542 288
*¶Mulhocaway Butterfat Patty 5 305 Dec 99 5 14708 723
¶Mulhocaway Butterfat Quibble Jr2 58 Jan 1422 53 2663 99
s. Mulhocaway Butterfat Quartus D. Mulhocaway Butterfat Lilabel
*†Mulhocaway Butterfat's Rosie 7 100 Dec 1093 66 4162 242
*†Mulhocaway Butterfat Sabrina 8 305 Dec 582 28 11782 527
*†Mulhocaway Butterfat Signa 6 39 Jan 1486 78 1832 96
s. Clara's Heartsease Butterfat D. Aldrich Farm Sybella
*†Mulhocaway Butterfat Topaz 6 132 Dec 863 41 4796 229
†Mulhocaway Butterfat Trivia Jr2 36 Jan 974 51 1092 58
s. Mulhocaway Butterfat Tertuis D. Chedco Viola
*†Mulhocaway Butterfat Zita 5 305 Dec 24 1 9573 501
*†Mulhocaway Cherub's Choice 8 173 Jan 742 44 5403 290
*†Mulhocaway Colleen Butterfat 7 305 Jan 331 15 9179 392
*†Mulhocaway Coral Butterfat 7 99 Jan 1319 70 4437 240
s. Clara's Butterfat D. Butterfat Heartsease Ruby
¶Mulhocaway Dorine S. Jr2 74 Jan 1080 49 2683 123
s. Hilltop Butterfat Senator D. Londonderry Butterfat Daisy
*†Mulhocaway Gaudy G 8 305 Dec 29 1 9764 441
†Mulhocaway Golden Desire Jr2 305 Dec 456 28 7987 444
¶Mulhocaway Golden Hollihead Jr3 32 Jan 1413 76 1450 78
s. Mulhocaway Butterfat Midas D. Mulhocaway Butterfat Hollihearst
†Mulhocaway Golden Iona Jr2 305 Jan 273 14 7186 330
¶Mulhocaway Golden Joan Sr2 103 Jan 1103 58 3843 193
s. Mulhocaway Butterfat Midas D. Mulhocaway Butterfat Ena
†Mulhocaway Golden Margie Jr3 34 Jan 948 56 1037 61
s. Mulhocaway Butterfat Midas D. Mulhocaway Butterfat Marie
†Mulhocaway Golden Miracle Sr2 260 Jan 816 37 8024 373
*†Mulhocaway Golden Musetta Jr3 51 Jan 1444 65 2294 103
s. Mulhocaway Butterfat Midas D. Mulhocaway Marvelous Muse
¶Mulhocaway Golden Pat Sr2 100 Jan 1365 63 4402 205
s. Mulhocaway Butterfat Midas D. Mulhocaway Butterfat Patty
†Mulhocaway Golden Posie Jr2 242 Jan 785 44 7223 379
¶Mulhocaway Hollibee S Sr2 190 Jan 834 41 5978 295
†Mulhocaway Hollimar Jr3 305 Jan 629 29 8197 364
*†Mulhocaway Io Butterfat 6 155 Jan 1132 56 6774 313
*†Mulhocaway Jester's Callidora 7 110 Jan 1081 42 4637 183
*†Mulhocaway Jester's Freda 6 305 Jan 271 14 10693 479
*†Mulhocaway Jester's Julip 7 168 Jan 1041 54 6816 348
*†Mulhocaway Lily C 8 47 Jan 1495 64 2151 92
s. Mulhocaway Butterfat Cheruh D. Two Brooks Calla
¶Mulhocaway Marvelous Bellona Sr3 109 Jan 1225 51 4400 189
*†Mulhocaway Marvelous Hula 6 305 Jan 295 14 9449 453
*†Mulhocaway Marvelous Marina 6 100 Jan 1233 52 4355 218
s. Hilltop Butterfat Marvel D. Mulhocaway Butterfat Maria
*†Mulhocaway Marvelous Tinsel 6 71 Jan 1557 59 3417 150
s. Hilltop Butterfat Marvel D. Mulhocaway Butterfat Tawdry
§Mulhocaway Prima Humility Jr3 305 Jan 376 22 9310 503
*†Mulhocaway Prism G. 8 29 Jan 1499 87
s. H ltop Governor Butterfat D. Maple Lane Monarch's Priscilla
†Mulhocaway Rockanna S. Jr2 126 Jan 944 45 3870 192
†Mulhocaway Salonica S. Jr2 154 Jan 776 35 4221 195
¶Mulhocaway Trifair Jr2 123 Jan 698 41 3747 192
†Mulhocaway Trillium Sr2 61 Jan 734 40 1386 84
s. Mulhocaway Butterfat Tertuis D. Mulhocaway Butterfat Arum
*¶Mulhocaway Venus C 5 68 Jan 1700 95 3725 209
s. Mulhocaway Butterfat Cherub D. Mulhocaway Butterfat Honeymoon
*†Ruebury Phlox 8 161 Jan 1102 59 6724 335
¶Spruce Run Bft. Chief's Fantasy Jr2 305 Dec 211 14 7668 424
†Spruce Run Bft. Chief's Orchis Jr2 305 Jan 498 23 8050 381
Spruce Run Bft. Laddie's Faith Jr2 365 Dec 630 36 12977 662
†Spruce Run Chief's Flirtation Sr2 201 Jan 768 42 5788 303
†Spruce Run Primruthie Sr2 305 Dec 452 24 8507 409
*†Stadacona Blueing 9 154 Jan 1314 57 7435 325
*†Stadacona Judy 8 95 Jan 1201 55 3957 179
s. Hilltop Butterfat Viking D. Stadacona Friend's Juliet
*†Two Brooks Beauty Jr4 160 Jan 765 42 4596 250
*†Western Glow Butterfat Lark 12 82 Jan 1293 53 3435 147
s. Hilltop Butterfat Count D. Lark of Chicona
*¶Yellow Creek Charity's Vera 5 275 Jan 922 60 10816 603

§Wessel, Orville L. & Luella C., Gold Dotted Acres, St. Paul, Ind. ARHT
*†Golden Grange Mary 8 53 Dec 1311 57 2232 99
*†Pauline's Joy 6 123 Jan 891 44 4014 185
†Play Boy's Mary's Lady Sr2 138 Jan 676 37 3896 191
*†Star's Evalon's Jenny Jr4 305 Dec 113 7 9067 443
*†Thora's Queen Jr4 50 Jan 1332 68 2154 108
s. Decatur County Play Boy D. Eikco Thora

§Westerberg, H. R., Mr. & Mrs., Happy Rogue Farm, Ashland, Oregon.
*†Anna Lee of Belle-Acres 5 305 Dec 411 21 10880 488
*†Dorella Elect's Connie 5 305 Jan 89 5 9155 483
*†Happy Rogue Ginger 5 305 Dec 537 28 9381 422
†Happy Rogue Gold Alpha Beta Jr3 305 Jan 360 18 10514 456
†Happy Rogue Gold's Blossom Jr3 305 Jan 329 16 9599 441
†Happy Rogue Gold's Fawn Jr3 305 Jan 407 21 7266 338
†Happy Rogue Vic's Bloom Jr2 235 Dec 614 36 7252 343
†Happy Rogue Vic's Sadie Jr2 240 Dec 691 36 7520 356

§Westerberg, H. R., Mrs., Happy Rogue Farm, Ashland, Oregon.
*Middale July 8 365 Dec 778 41 17048 747

§Westerberg, Richard, Happy Rogue Farm, Ashland, Oregon.
†Happy Rogue Gold's Patricia Sr2 241 Dec 657 35 6898 325

Weyenberg, F. L., Mrs., "Wey Acres," Thiensville, Wis. ARHT
*Curtiss Candy Levity Mary 6 128 Jan 1298 71 5757 275
*Curtiss Candy Noble Deborah Jr4 161 Jan 1166 59 7112 330
*¶Levity's Lovely Griselda Jr2 305 Aug 93 4 8213 387
*Riegeldale Ben's Melba Jr3 144 Jan 1224 69 6432 332
s. Riegeldale Illustrious Benjamin D. Green Meadow Melba
*Wey Acres Challenger's Hester 8 323 Dec 1114 56 15370 690
*¶Wey Acres Grandee's May 9 281 Jan 1261 59 14711 692
*¶Wey Acres Levity Andena Jr2 208 Jan 992 50 6847 313
*¶Wey Acres Levity Kaytee Sr4 305 Nov 416 29 13385 734
*Wey Acres Levity Sherry Sr4 116 Jan 1801 79 6787 305
s. Coronation Levity Prince D. Wey Acres Grandee's Sharon
*¶Wey Acres Prince's Ann 7 205 Jan 1265 61 10177 458
*¶Wey Acres Templar's Lil 5 268 Jan 1375 77 14910 713

§Whitacre, W. H., Est., Wil Bar Farm, Alliance, Ohio. ARHT
*†Brookside's Brunhilda Flo 7 104 Jan 1107 48 4168 187
¶Coronet's Duchess of Avalon 6 305 Dec 130 8 10400 535
*†Tonkawa's Martha of Avalon 7 121 Jan 954 54 4232 213
†Wil-Bar Ultimo Jean Sr3 81 Jan 1255 56 3255 155
s. Flo Gold Ultimo D. Brookside's Starlight Flo

Whitacre, W. H., Jr., Wil Bar Farm, Alliance, Ohio. ARHT
*Sun-Blest Farms Gift Sr3 217 Dec 720 41 7184 350
*Sun-Blest Farms Petal Sr4 360 Oct 602 30 14241 658

§White, Frank S., High Point, N. C.
†Frank's Lucky Lady Sr2 31 Jan 1028 48
s. Morning Star's Corporal D. Frank's Lucky Nell

§White, W. T., Halfred Farms, Chagrin Falls, Ohio. ARHT
†Emily of Halfred Farms Jr2 305 Jan 383 22 6628 342
*†Molly of Halfred Farms Jr3 145 Jan 945 44 5660 272
†Nanette of Halfred Farms Jr2 131 Jan 765 36 3608 161
*†Nan of Halfred Farms Jr4 130 Feb 1026 50 5338 244
†Rosa of Halfred Farms Jr2 135 Jan 713 38 3602 176
*†Sister of Halfred Farms Jr3 50 Feb 1240 55 2190 97
s. Penn Villa's Masterpiece D. Spencer Farm Little Sister

§Wild Brothers, Wild Farms, Elmwood, Wis.
†Wild Farms' San' Pride Jr2 305 Jan 73 4 7574 373
†Wild Farms' S's Lila Jr3 305 Feb 8 7106 390

§Wildhaber, William T., Wildhaven Farms, Beatrice, Nebr. ARHT
†Butterworth Laura Jr3 208 Sept 213 11 3765 183
s. Butterworth Jimmy D. Butterworth Lois

Wilson, Florence T., Asheboro, N. C.
¶Blackwalnuts' Betsy MacArthur 8 187 Jan 927 52 6761 357

§Wilson, H. B., Meadowbrook Farm, Caledonia, N. Y.
†Calculator's Caroline 7 305 Jan 12 9803 488
†Calculator's Charm 7 40 Jan 1551 82 1960 104
s. Cornell Royal Calculator D. General's Charming
†Crystal's Pride Lass 6 305 Dec 71 5 10358 569
†Rex's Royal Queen 7 127 Jan 1091 55 5202 269
s. Rosemount Rex D. Calculator's Royal Queen
†Valiant's Rozella Jr2 305 Jan 515 28 12350 564
†Yeoman's Jean Sr3 305 Dec 153 9 9601 490

§Winburn, J. D., Sr., Windale Farm, Hartsville, S. C. ARHT
*†Golden Glow Maxim Charity Jr4 305 Dec 514 39 7852 433

Winthrop, Frederic, Groton House Farm, Hamilton, Mass. ARHT
*¶Coronation Red Rose 8 286 Feb 713 41 10997 508
Groton House Caesar's Daisy Sr2 362 Feb 727 49 12583 693
*¶Groton House Caesar's Fortunia Jr4 71 Feb 1295 64 3171 150
s. Argilla Caesar D. Playhaven Y. Fortunate
*Groton House Caesar's Freesia 7 223 Feb 932 47 10586 509
*¶Groton House Caesar's Grale 5 85 Feb 1566 72 4686 208
Groton House Caesar's Josie Jr4 251 Feb 1109 63 12121 588
*Groton House Caesar's Julia Sr3 297 Feb 1079 68 13548 792
*¶Groton House Caesar's May Jr4 123 Feb 1224 65 5663 275
¶Groton House Caesar's Mirthful Jr2 94 Feb 1255 59 4232 182
*¶Groton House Caesar's Molly Jr3 30 Feb 1442 62 1522 66
s. Argilla Caesar D. Holly Farm Marlene
*¶Groton House Caesar's Starlet 7 229 Jan 803 43 8313 397
¶Groton House Eva Jr2 203 Jan 772 42 5730 283
*Groton House Fern Sr4 219 Feb 998 41 9638 376
*Groton House Levity's Emma 7 314 Feb 916 44 13790 633
*¶Groton House Lottie 5 264 Feb 917 59 10901 613
*Groton House Petunia Jr4 354 Feb 787 47 13242 648
*¶Groton House S's Belle Sr3 51 Feb 1066 46 1964 82
s. Levity's Sterlingold Sovereign D. Groton House Beauty
¶Groton House S's Della Sr2 181 Feb 771 43 5217 253
*Groton House S's Rosyln Sr2 200 Jan 696 41 5037 265

§Witmer, C. E., East Malta Farms, Dalmatia, Pa.
*†East Malta's Harold's Bridget Jr4 305 Nov 349 15 8546 434
†East Malta's Supero's Doris Sr3 305 May 325 17 8074 370
†East Malta's Supero's Shirley Sr4 305 Oct 119 6 7140 353
†East Malta's Supero's Susan Jr2 305 Oct 67 4 6302 308
*†East Malta's Supero Violet 5 305 Nov 362 19 10378 467

§Witmer, Nelson, East Malta Farms, Dalmatia, Pa.
†Goodleigh Romulus Rosewood Sr2 305 May 284 15 6552 321

Wood, Dewey S., Wychwood Guernsey Farm, Huntington, Ind.
¶Wychwood Roza Jr3 305 Jan 580 42 9650 540

Wood, Dewey S. & Son, Wychwood Guernsey Farm, Huntington, Ind.
*Wychwood Patsy Belle 9 296 Jan 994 61 13728 723

§Wyman, Thomas, Wye Heights Plantation, Longwoods, Md. ARHT
†Cleghorn King's Freda 7 305 Oct 181 9 11723 542
†Wye Heights Janet Sr3 305 Dec 85 6 8813 494
†Wye Heights Jasmin Sr3 73 Jan 861 52 2088 121
s. Cleghorn Maxim D. Cleghorn Prince's Flower
†Wye Heights Joy Jr3 304 Oct 156 10 5963 320
s. Wye Heights Cheerleader D. Cleghorn Zenor's Fancy
†Wye Heights Manor Jr2 57 Dec 784 40 1554 76
†Wye Heights Maud Sr2 112 Jan 921 44 3821 182
†Wye Heights Millicent Jr2 70 Jan 726 42 1664 95
s. Wye Heights Master D. Cleghorn Neptune's Dreamer
†Wye Heights Mopsy Jr2 40 Dec 715 38 919 49
s. Wye Heights Cheerleader D. Cleghorn Duke's Grace
†Wye Heights Myra Sr2 86 Jan 650 36 1774 102
s. Bournedale Challenger D. Wye Heights K. Henrietta

Young, A. R., Law-Will Farm, Hope, R. I. ARHT
†Law-Will Bright Gentian Sr2 123 Jan 836 38 3334 151
¶Law-Will Gay Eunice 6 305 Jan 115 5 10797 435
*¶Law-Will Royal Blythe Sr4 83 Jan 1513 61 4194 177
s. Langwater His Honor's Talisman D. Law-Will Gay Balm
¶Law-Will Royal Doris Jr3 305 Feb 41 2 10931 480
†Law-Will Royal Rosebud Sr2 305 Nov 258 14 9378 460
†Rebecca of Saunderstown Sr2 77 Jan 1097 53 2734 123
s. Horse Shoe Formost Noble D. Law-Will Barbara

Young, Helen Williams, Law-Will Farm, Hope, R. I. ARHT
†Law-Will Bright Marilla Sr2 47 Dec 980 39 1463 58
s. Law-Will Royal Banner D. Law-Will Royal Marilla
*¶Law-Will Peerless Barbara 5 157 Jan 1145 60 7031 372
*¶Law-Will Peerless Rosemary 5 203 Jan 889 45 7928 366
*¶Law-Will Royal Arbutus 5 53 Jan 1920 70 3117 117
s. Langwater His Honor's Talisman D. Law-Will Aloe's Arbutus

¶Law-Will Royal Beauty	Sr3	305	Jan	417	18	11721	447
†Law-Will Royal Canna	Sr2	70	Jan	1039	40	2260	86
s. Langwater His Honor's Talisman		d. Law-Will Columbine's Canna					
¶Law-Will Royal Carol	Sr2	216	Dec	169	9	7468	368
*¶Law-Will Royal Glee	Sr4	122	Jan	1344	60	5947	255
*Law-Will Royal Marilla	Sr4	171	Dec	1006	48	7228	312
Law-Will Royal Pet	Sr3	365	Jan	39	1	12471	540
†Law-Will Royal Rose	Sr2	75	Jan	1035	44	2506	103
s. Langwater His Honor's Talisman		d. Law-Will Peerless Rosemary					
†Law-Will Royal Titania	Sr3	305	Dec	19		8135	339
*¶Noble's Royal Pollyanna	Sr4	65	Jan	1515	64	3124	133
s. Horse Shoe Foremost Noble		d. Law-Will Pollyanna's Pansy					

§Zeitler, Barbara, Zeitler Farm, Glasgow, Del.

†Zeitler's Pioneer Wisteria	Jr2	305	Nov	312	16	7335	376

§Zeitler, Elizabeth, Zeitler Farm, Glasgow, Del.

*†Elisabeth of Green Acres	9	49	Jan	1468	71	2259	109
s. Broadland Masterpiece		d. Miss Yule of Green Acres					
†Zeitler's Desert Pine	Jr4	76	Jan	1341	73	3546	188
s. Churn Creek's Levity King		d. Sister Sue of Green Acres					

§Zeitler, Louise, Zeitler Farm, Glasgow, Del.

*†Spencer's Landing Drucilla	5	284	Jan	170	9	8704	497
*†Zeitler's Mountain Victoria	Sr3	118	Jan	1112	56	5277	277
†Zeitler's Princess La Traviata	Sr2	229	Jan	813	41	7915	396

§Zeitler, Peter, Zeitler Farm, Glasgow, Del.

†Churn Creek's Royal Ednadier	6	89	Jan	858	40	2818	130
s. Langwater May Royal		d. Silver Forest Ednadier					
*†Cyrene Girl's Twilight	8	76	Jan	1105	56	2819	151
s. C. F's Prime Minister		d. Apple Jack's Cyrene Girl					
*†Doretta of Meadowbrook	6	44	Jan	1188	59	1691	85
s. Lyndale MacArthur		d. Doree of Foxsin Divide					
*†Flat Brook Portia	7	76	Jan	1487	74	3920	192
s. Chinquapin Levity Prince		d. Gayhead's Her Sally					
†Hill Girt Countess Noranna	5	90	Jan	1015	51	3034	158
s. Hill Girt Count		d. Hill Girt Noranna					
*†Langvalley Bridget's Colleen	Sr4	49	Jan	1473	78	2311	121
s. Langvalley King I Am		d. Langvalley Bridget					
*†Langvalley Nanita Clara	Jr3	252	Dec	65	3	6520	334
*†Prime Minister's Sunshine	7	305	Nov	7		9370	473
†Meadowbrook Olga Otilla 2d	6	119	Jan	1009	48	4333	211
*†Melinda's Little Rose	8	43	Jan	1686	82	2282	111
s. C. F's Fancy Rilma King		d. Melinda of Springvale					
*†Sun Set Eldorado	6	34	Dec	1596	80	1731	87
s. C. F's Prime Minister		d. Heiress of Waverly Farm					
*†Sun Set Fantasy	6	176	Jan	1150	62	8769	461
*†Sun Set Rose Maria	7	158	Jan	968	44	6423	295
†Trainer's Emory's Gem	Sr2	40	Jan	1172	55	1473	70
s. Riegeldale Melba's Emory		d. Hill Girt Royal Gem					
†Zeitler's Desert Aida	Sr2	305	Dec	31	1	7635	402
†Zeitler's Desert Curfew	Jr3	76	Jan	883	40	2288	112
s. Churn Creek's Levity King		d. Zeitler's Silver Pearl					
†Zeitler's Desert Grag Goose	Sr3	62	Jan	861	45	1883	96
s. Churn Creek's Levity King		d. Glow of Green Acres					
†Zeitler's Desert Lass	Jr3	305	Jan	109	6	7817	403
†Zeitler's Desert Summer	Jr3	103	Jan	813	41	3170	159
s. Churn Creek's Levity King		d. Sun Set Margareta					
*†Zeitler's Lady Aster	5	305	Jan	147	9	8798	496
*†Zeitler's Princess Alexanderia	Jr3	111	Jan	873	40	3904	194
†Zeitler's Princess Vestress	Jr3	232	Dec	700	49	7707	418
†Zeitler Valor's Carmon	Jr4	95	Jan	1101	58	3765	196
*†Zeitler Valor's Mystery	Sr4	70	Jan	1447	79	3374	171
s. Foremost Memorial Valor		d. Springvale's Hollundina					
†Zeitler Valor's Mystic	Sr3	121	Jan	994	51	4119	204
†Zeitler Valor's Snow	Sr2	305	Dec	26	1	6839	340
*†Zeitler Valor's Stellata	Jr3	27	Jan	1202	60		
s. Foremost Memorial Valor		d. Fancy's Tulip Tillie					

§Zeitler, Howard J., Fireside Farms, Clyde, Ohio. ARHT

Fireside Contender's Graceful	Jr2	289	Jan	689	38	8096	374
Fireside Czar's Artist	Sr2	308	Jan	674	40	8501	434
Fireside Czar's Daydream	Jr2	364	Nov	552	35	10751	550
Fireside Czar's Dotty	Jr2	101	Jan	839	45	2911	162
Fireside Czar's Grateful	Jr3	101	Jan	1055	58	4003	220
Fireside Czar's Lady Marion	Jr2	321	Jan	607	38	8560	442
Fireside Czar's Levity Lady	Jr2	321	Jan	614	35	8668	417
Fireside Czar's Louise	Jr2	101	Jan	622	38	2229	132
s. Sun-Blest Farms Levity Czar		d. Fireside Linda					
Fireside Czar's Minuet	Jr2	73	Dec	780	37	1969	103
Fireside Czar's Prim	Jr2	321	Jan	625	36	9392	465
Fireside Czar's Primadonna	Jr2	105	Jan	749	39	2792	146
Fireside Gay Lady	Jr2	58	Dec	1268	65	2249	120
*†Fireside King's Lover	Sr4	50	Dec	1357	58	2289	109
s. Coronation King of Fireside		d. Fireside Gay Levity					

§Ziegler, Walter, Homestead Dairy, Cupertino, Calif. ARHT

*†Bonnibell Clarissa	Sr4	132	Jan	915	48	4733	231
†Clovertop Bonny Lea	Sr2	62	Jan	815	41	1660	80
s. Sir John of Clover Top		d. Clovertop Bonny Bell					
*Coronation Carolyn	5	158	Jan	944	41	6208	275
*†Coronation Daybreak	5	62	Jan	1224	54	2545	114
s. Normandy Levity Prince		d. Coronation Dawn					
*†Coronation Daymore	Sr4	305	Jan	584	33	11101	529
*†Coronation Levity's Forsythia	6	200	Jan	703	50	7842	418
*†Coronation Majesty's Norene	6	62	Jan	1509	58	3099	123
s. Coronation Knight		d. Coronation Norene					
*†Coronation May Lady	Sr4	305	Jan	15		10066	497
*†Elm Lane Rosita	5	48	Jan	1552	70	2329	106
s. Elm Lane Fashion's Prediction		d. Elm Lane Rose Petal					
*†Elm Lane Syringa	5	137	Jan	941	45	5193	252
†Homesteader Chieftain Isabella	Jr3	271	Jan	791	44	9575	473
†Homesteader Chieftain's Marie	Sr2	31	Jan	902	45		
s. Fresno Nannette's Chieftain		d. St. James Lester's Marianne					
†Homesteader Chieftain's Nellie	Jr3	52	Jan	968	41	1622	72
s. Fresno Nannette's Chieftain		d. St. James Duke's Nellie					
*†Homesteader Chieftain's Tulip	Sr3	147	Dec	836	41	5234	264
†Homesteader Dimples Pansy	Sr3	305	Dec	126	7	9172	462
*†Homesteader Gipsy Frieda	Jr4	305	Dec	55	3	10805	567
*†Homesteader G. L. Angel	Jr2	106	Jan	832	42	3273	163
†Homesteader Lily's Ester	Sr3	305	Dec	46	2	8664	475
†Homesteader Nellie's Snowball	Jr4	31	Dec	1179	57		
s. Fresno Nannette's Chieftain		d. St. James Duke's Nellie					
*†Lottie of San Luis Rey	10	205	Jan	1022	48	9643	407
*†Sterlingold Judy	7	255	Dec	662	40	9744	538
*†Troutmere Zoya	5	231	Jan	796	43	8833	460

Panhandle-Plains Dairy Show

By Bud Hardman

Tuesday morning, April 10, started off just as any other beautiful Texas day, but by 8:00 a. m. the air was beginning to fill with sand, and during the day the temperature dropped from 65 degrees to 35 degrees. It was snowing and a sandstorm was going at the same time, with the wind blowing 70 miles an hour. But, as usual, those West Texans turned out for Guernsey Day at the Hi-Plains Dairy Show. There were 16 exhibitors showing 78 head of Guernseys.

Approximately 500 spectators saw Cooper's Danny, sired by Cooper's H. Davy and out of Cooper's Ina, crowned grand champion bull. He was owned and exhibited by Tom Cooper, Ardmore, Okla. Douglaston Clifford's Kashmir, owned and exhibited by J. T. Lively and Son, Dallas, was grand champion cow.

Following is a list of awards:

Senior and Grand Champion Bull

Cooper's Danny, Tom Cooper, Ardmore, Okla.

Junior Champion Bull

Cooper's Valiant Lad, Tom Cooper.

Senior and Grand Champion Female

Douglaston Clifford's Kashmir, J. T. Lively & Son, Dallas.

Junior Champion Female

Meadow Lodge Dapture, Kent B. Hayes, Oklahoma City, Okla.

Bull Calves, Born after July 1, 1950

1, Cooper's Actor's Martin, Tom Cooper; 2, Kelmyr's Viking Dalton, C. K. Teaff, Ropesville; 3, Entry, Kent B. Hayes.

Bull Calf, Under 6 Months

1, Meadow Lodge Benefactor, Kent B. Hayes; 2, Entry, Clifford E. Throckmorton, Levelland; 3, Seco Imperial Favor, Ralph Harbin, Levelland.

Bull Calf, 6 Months and Under 12

1, Cooper's Valiant Lad, Tom Cooper; 2, Bluff View Jalna's Bruce, H. M. Douglas, Plainview; 3, Daisy's Squire, Eldon Steelman, Plainview.

Bull, 1 Year and Under 18 Months

1, Meadow Lodge Keystone, C. S. Crow, Friona.

Bull, 3 Years and Under 4

1, Cooper's Danny, Tom Cooper; 2, Bluff View Viking Gage, C. K. Teaff.

Bull, 4 Years and Over

1, Pauline's Champ, H. M. Douglas, Plainview.

Heifer Calf, Under 6 Months

1, Meadow Lodge Dapture, Kent B. Hayes; 2, Bluff View Kashmir, J. T. Lively & Son; 3, Cooper's I. Valley, Tom Cooper.

Heifer Calf, 6 Months and Under 12

1, Royal Pricilla Ann, Ralph Harbin; 2, Cooper's Victory Lass, Tom Cooper; 3, North's Emerald Day of Renown, J. T. Lively & Son.

Heifer, 1 Year and Under 18 Months

1, Bluff View Phil's Winona, Joe H. Harbin, Levelland; 2, Bluff View Maxim Queenie, C. K. Teaff; 3, Meadow Lodge Gay Kyvonne, Kent B. Hayes.

Heifer, 18 Months and Under 2 Years

1, Diamond D. Queen Dorine, J. T. Lively & Son; 2, Bluff View King's Happy Girl, C. K. Teaff; 3, Bluff View Maxim Vera, Donald Dee Douglas, Plainview.

Cow, 3 Years and Under 4

1, Cooper's Important, Tom Cooper; 2, Oven Mayflower's Quail, Clifford C. Throckmorton; 3, Harbin's H. I. Milly, Ralph & P. B. Harbin, Levelland.

Cow, 4 Years and Under 5

1, Holtex Philosopher's Princess, L. H. Smokler, Dallas; 2, Maybelle of Bilkeith, Lester J. Davis, Minco, Okla.; 3, Bonita's Sweet Alice, C. S. Crow & Son.

Cow, 5 Years and Over

1, Douglaston Clifford's Kashmir, J. T. Lively & Son; 2, Strongheart's Proda, C. S. Lankart, Waco; 3, Ransom Ann's Abigail, Clifford E. Throckmorton.

Get of Sire

1, Tom Cooper on get of McDonald Farms Industrious; 2, Entry, P. B. Harbin.

Produce of Dam

1, Tom Cooper; 2, Lester J. Davis; 3, P. B. Harbin.

Best Uddered Cow

1, Strongheart's Proda, C. S. Lankart; 2, Douglaston Clifford's Kashmir, J. T. Lively & Son; 3, Ransom Ann's Abigail, Clifford E. Throckmorton.

Best Grade Herd

1, Tom Cooper

Best Calf Herd—1 Bull, 2 Heifers

1, Tom Cooper; 2, C. K. Teaff.

County Herd

1, Hackley County.

DAMS OF POTENTIAL HERD SIRES . . .

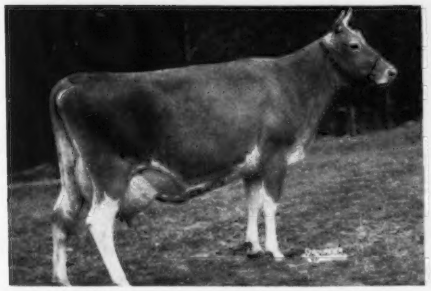

GARDENVILLE SUPREME'S DELLA. VG '49
13891—690—Sr3—305C—3x
16088—847—Sr4—365C
Has 8187—442—6yrs—D.H.I.A. in 153 days, 3x.
Sold for $4,100, Quail Roost Sale, 1950.
Son by Quail Roost Noble Prince.

BLAIR'S REST MAXIM FLORA. VG '49
13677—676—Sr2—365—3x
14194—733—4yrs—D.H.I.A. in 364 days—2x
On retest milking 64 to 67 lbs. a day, 3x.
1 daughter in the herd.
Son by Fairlawn Maxim's Imprint.

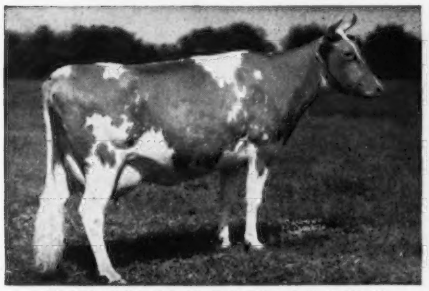

MAXIM'S MAY OF GRASSY GROVE. D '48-VG '49
7935—400—GgG—2x, 11395—621—E
8416—468—7yrs—D.H.I.A. in 278 days—2x
8448—457—8yrs—D.H.I.A. in 297 days—2x
On retest milking 57 lbs., 3x.
2 daughters in the herd,
Son by Bournedale General Mars.

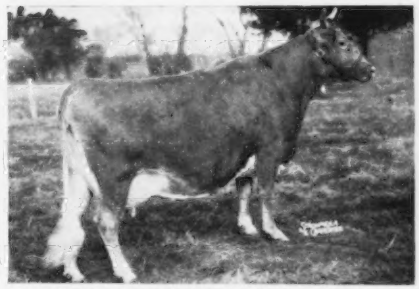

BAYVILLE FAWN'S ITCHEN LASS. D '48-VG '49
9123—494—Sr2—305C—3x, 9778—526—Sr3—305C—3x
13605—721—6yrs—365, 1617—93—D.H.I.A.—2x. April '51
2 A. R. daughters, 2 breeding sons.
Son by Bournedale General Mars.

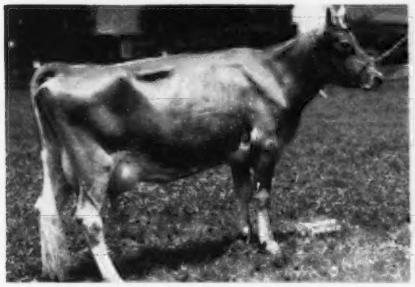

BAYVILLE MAXIM'S ROYAL ALICE. VG '48 '49
9908—418—G, 9966—454—Jr4—305C—3x
12043—538—5yrs—305C—3x
Has 10164—448—7yrs—D.H.I.A. in 259 days—2x.
1 A. R. daughter, another on test.
Son by Quail Roost Noble Swain.

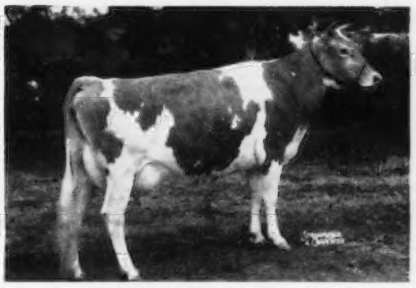

BAYVILLE QUEEN PORTIA. VG '49
11458—538—Jr2—365C
8139—402—Sr3—D.H.I.A. in 296 days—2x
Has on retest 4557—215—Sr4—101 days—3x
1 daughter on test.
Son by Hunterdale Master Maxim.

These cows have been classified Very Good. They have production and reproduction. Better yet, they stem from proved female lines. Four of their sons are sired by three proved bulls and two by well-bred young bulls. We can recommend the bulls out of the above cows to those interested in herd improvement. Write for pedigrees and prices.

FEDERAL ACCREDITED 339823 BANG'S FREE 719-530

BAYVILLE FARMS, INC. - Norfolk, Virginia

C. F. BURROUGHS, President **P. O. Box 2491**
W. CLARK FLEMING, JR., Manager HILTON STALLINGS, Herd Manager H. S. SANDERS, Herdsman

APPROVED HERD IMPROVEMENT RECORDS

¶ Before a cow's name indicates reentry record.

Owner and Records	Age	Days In Milk	Number Milkings	Lbs. Milk	Lbs. B. Fat
Abke, Paul & Harms, H. H., Har-Ber Farm, Grand Rapids, Ohio.					
¶Fairview's Buel	Jr4	363	726	10469	516
S. Gayhead's Liberator D. Fairview's Dora Jane					
Adams, C. N. & Sons, Highland Farm, Mankato, Minn.					
¶Highlands' Queen Adele	Jr4	365	730	14602	748
S. Mulhocaway Governor Marcus D. Highlands' Royal Queen					
Alexander, Ray H., Sunnyside Farm, Union Springs, N. Y.					
Sunnyside Bridesmaid	6	280	560	9105	411
S. McDonald Farms Royal Dan D. Sunnyside Flower Girl					
Sunnyside Unique Lass	Jr2	318	636	8348	405
S. McDonald Farms Pre Unique D. Sunnyside Velma Lass					
Allumbaugh, H. R., Hollylawn Acres, Eugene, Oregon.					
¶Columbia of Shawnee Springs	6	303	606	7746	390
S. Shawnee Springs Commando D. Columbine of Cedar Lane					
Hollylawn Country Flower	Sr2	365	730	8100	414
S. Hollylawn's Country Squire D. Prairie Flower Victory					
¶Hollylawn's Victory Nellebelle	Jr3	343	686	8397	396
S. Argyll's Victory D. Normina Victory					
¶Hollylawn's Victory Rose-Marie	Sr3	312	624	7046	330
S. Super of Prairie Bloom D. Roseta Victory of Hollylawn					
Hollylawn Victory Annabelle	Jr2	301	602	7560	359
S. Hollylawn's Country Squire D. Princess Victory Ann					
Hollylawn Victory Honey	Jr2	316	632	9068	372
S. Hollylawn's Country Squire D. Victory Helene of Hollylawn					
Hollylawn Victory Polly	Jr2	315	630	7517	365
S. Hollylawn's Country Squire D. Victory Cleopatra of Hollylawn					
Hollylawn Victory Ruby	Sr2	314	628	8930	449
S. Hollylawn's Country Squire D. Hollylawn's Victory Jewel					
¶McKenzie Meadow Dorinda	Sr3	306	612	7563	321
S. Wandamere Royalist D. McKenzie Meadow Dorcus					
¶McKenzie Meadow Faith	Sr3	287	554	7462	376
S. Wandamere Diplomat D. McKenzie Meadow Flossy					
¶McKenzie Meadow Lula	5	287	574	6892	342
S. McKenzie Meadow Ferdinand D. McKenzie Meadow Louise					
¶McKenzie Meadow Rae	Sr3	268	536	5998	311
S. McKenzie Meadow King D. McKenzie Meadow Roxy					
¶Normina Victory's Natalie	6	344	688	7170	332
S. Argyll's Victory D. Normina Victory					
¶Victory Cora of Hollylawn	Sr4	276	552	5411	244
S. Argyll's Victory D. Meyer Farm Valencia					
¶Victory Dimple of Hollylawn	5	290	580	6737	355
S. Argyll's Victory D. Meyer Farm Norma					
Antilla, J. William, The Antilla Farms, Longview, Wash.					
Antilla Farms Connie	Jr2	365	730	7976	445
S. Quality Farm Paradise's Chief D. Antilla Farms Carmen					
Austin, Alfred W., Lomalita Farms, Scottsdale, Ariz.					
Adohr Clipper's Ida	Sr2	287	574	6782	322
S. Adohr Eldor Clipper D. Adohr Ida					
Baker, Stanley, Twin Birch Farm, Lyndonville, N. Y.					
¶Twin Birch Pal's Clarice	Sr3	365	730	15269	782
S. Cathedral Pal of Twin Birch D. Vallyvu Improver's Janice					
Beaudette, Bruce L., Beach Road Farms, Birmingham, Mich.					
Beau Janilly	Jr3	303	606	7691	343
S. McDonald Farms Jarrett D. McDonald Farms Greta					
Beau Janoca	Jr3	365	730	14122	765
S. McDonald Farms Jarrett D. Cowham Farm King's Edna					
¶Lockshore Honeysett	7	365	730	11521	595
S. Lockshore Nobleman D. Golden Blossom of the Prairie 2d					
Bentley, O. R. & Son, Suneslope Farm, Ames, Iowa.					
Suneslope's S. Elnora	Jr2	312	624	10560	460
S. Suneslope's A. P. Sylvester D. Suneslope's A. P. Elva					
Suneslope's Sy. Eloise	Jr2	354	708	8850	493
S. Suneslope's A. P. Sylvester D. Suneslope's Eleanor Lou					
Bergen, F. Willard, Fenwick Farms, Augusta, N. J.					
Glory Master of Fenwick	Jr2	283	566	8326	395
S. Merco Master D. Perona Farm Glory					
Perona Farm Marge	Sr4	260	520	8654	395
S. Perona Farm V. Vikinham D. Center State Marvel's Lady					
Perona Farm Rubelle	Sr4	328	656	12293	513
S. Brooklawn's Viking D. Center State Vaillant Ruby					
Rose Master of Fenwick	Jr2	215	430	5270	224
S. Merco Master D. Perona Farm Tuberose					
Berger, Howard & Sons, Golden Plain Farm, Pleasant Plain, Ohio.					
Berger's Royal Doll	5	260	520	5395	305
S. Feldman's Noble Duke D. EdEva Marjorie					
Bernhard, Eunice, Bren-Bern Farm, Stepney Depot, Conn.					
¶Ben's Charlotte Amity	7	303	588	8969	391
S. Horse Shoe King's Bachelor D. Jason's Helen					
¶Lightning of Milestones	6	365	717	11051	529
S. Hilltop Butterfat Senator D. Zero Gem of Milestones					
Bird Neck Corporation, Lee Hall, Va.					
Alcluyd Pearl's Glow	5	315	630	8277	433
S. Fairlawn Peerless Emir D. Alcluyd Pearl 2d					
Fairlawn F. P. Jarlene	Sr4	298	596	9892	494
S. Phillips Fairlawn Peerless D. Fairlawn H. Darlene					
Spring Knoll Sweetheart	5	313	626	9634	520
S. Sherwood Forest Mimir D. Eagle Nest Mary Lou					
Blackwelder, P. B., Twin Brook Farm, Mocksville, N. C.					
Twin Brook Maxim Gloria	Sr2	333	666	6405	322
S. Quail Roost King Glamour D. Twin Brook's Grace					
Twin Brook Noble Polly	Jr2	343	686	7971	434
S. Quail Roost Noble Roseboy D. Twin Brook Maxim Polly					
Bradford, Fred & R. D., Bradford's Dairy Farm, Alma, Mich.					
¶Bradford's Faith	Sr3	365	730	10101	490
S. Cesor Beauty Maxim D. Bradford's Opal					
Bradford's Goldie	Jr2	365	730	8969	410
S. Cowham Farm Bethel's Rex D. Bradford's Ella C.					
Bradford's Hedy	Jr2	165	330	2488	127
S. Bradford's Quince's Max D. Bradford's Essie T.					
Violetta of Mil-Bar Farm	Jr2	365	730	7246	367
S. Blakeford Liberator D. Nina of Mil-Bar Farm					
Briscoe, John D., Silent Meadow Farm, Lakeville, Conn.					
¶Clora's Point Dawn	8	194	388	5094	204
S. Bournedale Chieftain D. Quail Roost Daylight					
Merco Master's Garnet	Sr3	349	698	10354	495
S. Caumsett Paymaster D. Nodrog Garnet Rose					
Brock, C. R., Clover Wreath Farm, Northford, Conn.					
¶Brooklawn Imperial Martha	7	295	590	9315	450
S. Cathedral Scout D. Brooklawn Margaret					
Clover Wreath Colleen	Jr2	272	544	5686	289
S. Chedco Vandal D. Bridget of Clan-Dell					
¶Edenquel's Violet	5	333	666	9957	383
S. Lanandy Edenquel D. Bopeep's Royal May					
¶Rachel of Clover Wreath	5	255	510	8471	402
S. Logan's Lad of Green Lodge D. Rachel of Green Lodge 4th					
¶Valor's Coquette of Clan-Dell	Sr4	297	594	7838	396
S. Storrs Supreme Valor D. Bridget of Clan-Dell					
Brooks, John B., Brook Farm, Harborcreek, Pa.					
¶Brook Farm Ellen	9	365	730	13397	614
S. Beechwood Barrister D. Glenn Ellen Marie					
¶Brook Farm Favor	Jr4	301	602	8492	397
S. Brook Farm Merry Boy D. Brook Farm King's Marie					
Brook Farm Genie	Jr2	323	646	6853	349
S. Brook Farm Merry Boy D. Brook Farm Martha's Jean					
Brook Farm Hyacinth	Jr2	281	562	5946	318
S. Brook Farm Royal D. Brook Farm Ellen					
Brook Farm Levity	Jr2	321	642	5874	281
S. Brook Farm Royal D. Lodge Farm Princess					
Brook Farm Merry Daisy	Jr2	298	596	6569	352
S. Brook Farm Merry Boy D. Brook Farm Salina					
Brook Farm Pansy	Jr2	334	668	9753	459
S. Brook Farm Royal D. Brook Farm Spot's Ann					
Brook Farm Royal Violet	Jr2	314	628	8446	393
S. Brook Farm Royal D. Brook Farm Favor					
Buck, Laurance M., Estate, Brooke's Cross Farm, Baldwin, Md.					
¶Brooke's Cross Decima	5	321	642	7468	421
S. Riegeldale Emory's Count D. Meshach's Dolly					
Buckingham, S. McLean, Mount Fair Farm, Watertown, Conn.					
¶Olympus' Butterfat of Mt. Fair	Sr4	309	612	9779	473
S. Butterfat King of Mount Fair D. Olympus' Violet of Mt. Fair					
Burton, George G., Honey Hill Farm, Marion, Iowa.					
Carol of Honey Hill	Jr2	304	490	5200	249
S. Cesor Jupiter's Manuel D. Donna of Honey Hill					
Burton, Lawton, Brenda-Myr Farm, Lawton, Okla.					
¶Helen's Hilda of C. D.	Sr4	280	560	8524	408
S. Meadow Lodge King's Baron D. Hollis Helen of C. D.					
Byers, Thad M., Estate, Byers Guernsey Farms, Columbus, Ohio.					
Basquaerie Drummer's V-E Jane	Sr4	327	981	10488	498
S. Flying Horse Select's Drummer D. Rosewald Janice					
Byers' Emma	Jr4	322	745	8002	371
S. Villa-Way Caroler D. Princess of Crane Pond					
Spencer Farm Royal Zara	7	325	650	7203	369
S. Foremost Royal Progenitor D. Zelma R. of Spencer Farm					
Woodside Silver Bell	5	365	821	8550	428
S. Willow Brook's Eric D. Clara Bell of Woodside					
Cann, H. E. & M. B., Esco Farms, West Chester, Pa.					
Esco's Butter Boy's Belle	Sr2	324	648	5081	254
S. Hill Girt Royal Butter Boy D. Esco's Merry Belle					
Esco's Butter Boy's Maid	Jr2	229	458	3913	206
S. Hill Girt Royal Butter Boy D. Esco's Milkmaid					
Carrigan, B. R., Maple Grove Farm, Mooresville, N. C.					
Fred's Missie May	Jr3	362	724	11134	542
S. Clear Springs Supreme's Fred D. King's Little Missie					
Gippy Peerless Kate	Sr2	365	730	12178	663
S. Riegeldale Emory's Peerless D. Gippy Gladiator's Katrina					
Cleaveland, Paul B. & Son, Wells Hill Farms, Lakeville, Conn.					
Furlough's Judy	Sr3	359	718	17502	799
S. Green Meads Furlough D. Whittemore Farm Miss Judy					
Ellis, Thomas S., 4th, "Stomally," West Chester, Pa.					
Stomally Blanche's Grace	Jr2	162	324	2667	120
S. Hill Girt Ranger D. Blanche of Stomally					
England, Charles P., Guernland Farm, Rising Sun, Md.					
¶Proson's Mary	6	312	624	11750	613
S. Proson D. Maid's Ultimas Mary					

Fair, Frank D., Fairdale Farm, Grove City, Pa.
Fairdale Bella Sr2 302 604 9750 478
s. Liseter Bella's Hardfast D. Shamrock's Bell

Gillmor, R. D., Bethway Farm, Bethany, Conn.
¶Conquest Anita Sr3 305 610 11842 562
s. Pharos Frost King D. Whittemore Farm C Amy

Godbee, Emory, Millen, Ga.
Kimbrough's Daisy Bell 5 305 610 6393 331
s. Klondike Kimbrough D. Governor's Dot

Gosch, Arnold A., Cheeri-Hill Farm, Bigelow, Minn.
¶Buttergold L. Noble Doris Jr4 280 560 8104 407
s. Thatcher Farms Nobleman D. Buttergold Levi's T. D. Doris

Graybill, John H., Twilight Farm, Lancaster, Pa.
¶Rilma Bob's Beauty Jr3 297 594 5007 284
s. Walnut Grove Rilma Bob D. Sunny Dell's Eileen

Hall, F. A., Hoosier Manor Farm, Corunna, Ind.
¶Hoosier Manor Merrymaid Jr3 305 610 7266 352
s. McDonald Farms Jaffray D. Hoosier Manor American Girl

Hanneman, Edwin & Son, Golden Arrow Farm, Madison, S. Dak.
¶Mentor Royal Betty Jr4 318 636 6106 273
s. Liseter Royal Mentor D. Mentor Yeoman Betty

Hofeller, Robert, Mrs., Milwood Farm, Valparaiso, Ind.
Milwood's Coronation Belinda Sr3 308 616 9125 420
s. Milwood's Coronation Oscar D. General's Alice
Milwood's Coronation Penny Jr2 352 704 8073 398
s. Milwood's Coronation Oscar D. Inverscroft Sureme's Melody

Hong, Harold, Yule Lane Farm, Barron, Wis.
Lucky's Amy of Excelsior Jr3 230 460 5583 283
s. Coronation Concentrate D. Gypsy's Butterfat Lucky

Hurlbutt, Ralph B., Hurlbutt Homestead, Gales Ferry, Conn.
Biscoe Lilian Lenfestey Sr3 318 636 10337 504
s. Biscoe Leviathon D. Steadfast's Laneta Lenfestey

Keeling Brothers, Avondale Dairy Farms, Des Moines, Iowa.
Tidy's Flora of Avondale 5 289 578 6561 296
s. Whitebreast Admiral D. Glendale Tidy of Avondale

Kennedy, Grafton S., Harmony Hills, Havre de Grace, Md.
¶Noel of Ann's Acres Jr4 275 540 7658 414
s. Rosewald Il Duce Supreme D. Golden Gladness of Ann's Acres

Kern County Union High School, Kern County Union High School Farm, Bakersfield, Calif.
Wescon's Norbeau's Doris 6 337 674 11092 530
s. Hill Girt Norbeau D. Wescon's Doris Jane

Kringle, Harold, Yule Lane Farm, Barron, Wis.
Belle's Beauty of Kenwood Farm 9 199 398 4242 204
s. Sylvia's Elixir D. May Belle of Kenwood Farm
Marie Rose of Kenwood Farm Jr2 344 688 10269 499
s. Leader of M. G. D. Banner's Marie of Kenwood Farm

LaBroad, F. K., Long Lane Farm, Amherst, Mass.
Long Lane Captain's Beverly Sr2 244 488 6286 308
s. Lewellmond Captain D. Alum Hill Beverly

Lage, Harry, Stede Well Farm, Davenport, Iowa.
Jewell Moonbeam of Stede Well Jr2 365 730 9228 553
s. Lea Pearl Moonlight D. Larch Hill's Jewell

Lawrence, B. L., Whalley's Point Farm, Charlotte, Vt.
¶Panacea of Woodside Sr4 243 486 6322 304
s. Magician of Woodside D. Arabia of Woodside
¶Whalley's Rebel 5 215 430 5444 308
s. Gallant of Woodside D. Hector's Dixie Girl

Lehmann, Edison, Prairie Farm, Berne, Ind.
¶Karna's Prairie Farm Ella 5 305 610 9318 422
s. Golden Grange Rexx Bob D. Karna of Bear Lake
¶Prairie Farm Lilly Jr3 305 610 7838 388
s. Golden Acres Prince Charming D. Karna's Prairie Farm Ella

Leuthold, Hans, Wilsona Farms, Tillamook, Oregon.
¶Pocahontas of Chemekta 9 289 578 6526 345
s. Royal of Oak Park D. Gay Lad's Pocahontas
¶Rilla's Lady of Chemeketa 10 296 592 7600 369
s. Royal of Oak Park D. Rilla's Lady of Sherwood
¶Wilsona Farm's Gretchen Jr3 276 552 7451 350
s. Wandamere Lady's Challenger D. Wilsona's Charming Lily
¶Wilsona Farms Norene Jr4 365 730 11198 522
s. Rockingham Tourist D. Wilsona's Betty
¶Wilsona Farms Starling Jr4 325 639 10487 517
s. Rockingham Tourist D. Wilsona's Grace
¶Wilsona Farms Twinkle 7 335 664 9103 389
s. Reveler of Thousand Springs D. Wilsona's Dream Linnette

Leyerly, Oliver, Erie, Colo.
Sun Rise Golden Francine Jr4 276 552 8874 425
s. Cathedral Ross Rilma D. Dolly Freesia Frances

Lister, R. H., Goodlands Farm, Ottawa, Kans.
Walmar Lily Jr3 239 478 6371 349
s. Repelmar Baron Rex D. Walmar Lela

Lister, Willard, Goodlands Farm, Ottawa, Kans.
Boehle's Prince's Starlite Jr3 266 532 5179 326
s. Quail Roost Lucky Prince D. Boehle's Maxim's Bubbles

Lohnes, James T., Jr., Deerlick Farm, Johnsonville, N. Y.
Red Fox Criterion's Lois Sr4 335 670 11269 543
s. Red Fox Criterion D. Douglaston Princess Louisa

Long Island Agricultural & Technical Institute, Farmingdale, N. Y.
¶Nysia Storm Cleo Sr3 304 608 7005 290
s. Caumsett Storm D. Nysia Student Cleo
Nysia Storm Greta Jr2 365 730 7764 419
s. Caumsett Storm D. Nysia Gretchen

Long, John E., Evergreen Stock Farm, Monogahela, Pa.
May's Valerie 7 365 730 10670 529
s. Tarbell Farms Peerless Ethan D. May's Joan Myra

Lovgreen, John E., Claire Haven Guernseys, East Stanwood, Wash.
¶Fairy of Mount Adams Jr3 365 730 9327 490
s. Chuckanut Peter Pan D. Kiona V. Rosalie
¶Western Glow Country Halo Sr3 300 600 7713 371
s. Langwater Country Steadfast D. Hilda of Oak Park

Lukavich, Theodore, Lukdale Farms, West Sunbury, Pa.
Ann-Tony Farms Bonnie Jr2 365 730 11565 514
s. Fern's Bonny Lad D. Ellen of Dundee
Ann Tony's Beauty Sr3 365 730 11917 558
s. Dundee Alexis D. Suzanne Climax's Fairy
Lukdale Fairy Tillie Jr2 318 636 7441 354
s. Dundee Alexis D. Suzanne Climax's Fairy
Lukdale Helen Jr2 365 730 9924 486
s. Pointer's Advocate D. Lochdee of Dundee
Polly's Forceful's Marie Sr4 345 690 11404 592
s. Hartzell's Marie's Forceful D. Corsican's Polly
Suzanne Climax's Fairy 7 273 546 9361 415
s. Verbena's Climax D. Suzanne Myra Ferne

Lyman, John, The Lyman Farm, Middlefield, Conn.
¶Donniebrook's Florida 9 365 730 11181 597
s. Donniebrook's Ferdinand D. Donniebrook's Zeus' Butterfly
¶Gunsight Doris 8 336 672 8685 414
s. Wethersfield Gallant Knight D. Theodora of Pine Grove 2d
¶Gunsight Emily 7 365 730 10321 508
s. Majesty of Coventry D. Parsimonia of Matlock
¶Gunsight Heiress Jr4 316 632 10116 537
s. Broadmeadows Bickleigh D. Donniebrook's Flower
Gunsight Idue Jr3 331 662 8219 450
s. Broadmeadows Bickleigh D. Gunsight Slogan's Sue
Gunsight Josephine Sr2 326 652 10456 460
s. Foremost Royal Valor 13th D. Lake Grove Bertha
¶Gunsight Slogan's Sue 7 302 604 8849 441
s. Homeland Slogan's Brilliant Boy D. Lanandy Durability

Lynch, J. Raymond, Spruce Lawn Farm, Downingtown, Pa.
Laurel Locks Estelle 7 257 514 6045 311
s. Laurel Locks Valleywood D. Laurel Chief's Louise
Wildbriar Patroness' Daisy 8 286 572 8086 429
s. Hill Girt Whitford D. Pan's Patroness of Whitford

Mackin, John J., Raymaker Farms, Green Bay, Wis.
¶Green Manor Daisetta Jr4 355 710 6041 291
s. Green Meads Levity Sovereign D. Green Meads Queen Daisy

Mackin, Thomas H., Raymaker Farms, Green Bay, Wis.
¶Lookout Valley Superb Suzie Jr4 345 690 6626 324
s. Meadow Lodge King's Superior D. Blazer's Butterfat Suzanne

Mahr, Marvin L., Wynola Guernsey Farm, Indianola, Iowa.
Wynola Linnea Jr2 332 664 8832 413
s. Boulder Bridge Yankee D. Wynola Linneta
¶Wynola Linneta 6 357 714 7767 403
s. Boulder Bridge Consul D. Dot's Lessie of Smithdale

Mahr, Philip L., Maracres Farm, Indianola, Iowa.
Wynola Lulu-Bell Sr3 336 672 9313 445
s. Boulder Bridge Confidence D. Daisy's Golden Lassie

Maine, University of, Orono, Maine.
U. M. Poppy Ajax Jr2 365 730 8494 363
s. Wolfpen Ajax D. Gold Dust's Peggy

Mainstone Farm Trust, Wayland, Mass.
Crusader's Queena Jr3 365 1060 9909 550
s. Mainstone Crusader D. Queena's Aldebran
Mainstone Countess Susan Sr3 358 1074 14726 641
s. Green Meads Win-King D. Forges Susie Anne
Mainstone G. Marie Sr2 365 1095 10488 486
s. Mainstone Gallant D. Marie of Westview
Mainstone Pedro's Emerglow Jr2 359 1077 8883 384
s. Argilla Pedro D. Fair Royal's Emerglow
Mainstone Pedro's Sailor Girl Jr2 311 622 6994 335
s. Argilla Pedro D. Fair Royal Sailor Girl
Mainstone Tinkle Jr4 311 905 9240 488
s. Maiden's Trader D. Holly Farm Tina

Maitland, Gertrude M., Maitland's Ranchito, Dulzura, Calif.
¶Beauty of Burger's Place 8 280 560 7338 386
s. Susie's Buster of Chino D. Maplebrook Beauty Belle

Mallory, Stanford C., Mr. & Mrs., Wendover Farm, Mendham, N. J.
Brooklawn's Slogan's Lily Sr2 365 730 9072 471
s. Brooklawn's Select D. Greyholme's Slogan's Lily
Lad's Marvel 2d Jr4 304 608 9517 483
s. Brooklawn's Select D. Lad's Marvel
Mulhocaway Lively Coraline Jr2 365 730 9609 511
s. N. J. E. S. Marvel Florina Lively D. Mulhocaway Coral Butterfat
¶Northerner's Polly 2d Sr2 314 628 8837 449
s. Northerner's Select D. Northerner's Polly
¶Trumpeter's Fantine Jr3 298 596 7663 415
s. Flying Horse King's Trumpeter D. Brooklawn Fantine 2d

Mann, Gerald C., Bloomsberry Farm, Irving, Texas.
Blooms Berry Helena Jr2 266 532 6681 339
s. McDonald Farms Prediction Hero D. Cabell's Colonial Peggy
¶Cabell's Colonial Jean 5 270 540 8635 366
s. Gaylord's Lusty of Fortune D. Marchioness Jean 2d
¶Cabell's Colonial Joyful Sr4 323 646 6588 288
s. Gaylord's Lusty of Fortune D. Cabell's Joyce of Ray
¶Cabell's Juliet Sr4 269 520 7643 338
s. Cooper's Martell D. Cabell's Julia

Donnell Cabell's Margie Jr3 249 498 7536 352
S. Cabell's Reggie Rascal D. Skyline Challenger's Marcia
Donnell Cabell's Victoria Jr3 229 458 4592 194
S. Cabell's Reggie Rascal D. Her Violet of Dallas
Donnell's Patton's Carol Jr2 307 614 6321 286
S. Donnell's Challenger's Patton D. Skyline Hercules' Carlotta
Her Vira of Dallas 5 290 580 7663 334
S. Pine Manor Hercules D. Dictator's Vira

Manthey, Lloyd, Deer Creek Guernsey Farm, Bellingham, Wash.

Deer Creek Lulabell 5 330 660 10783 560
S. Fircrest Patron D. Sunbury Lizzie
Deer Creek Patron's Rosalee 6 365 730 10121 555
S. Fircrest Patron D. Deer Creek Ruby

Marsh, Clyde E., Marshland, Hamilton, Ohio.

Marshland's Sunny Sue Jr2 319 638 7784 368
S. Langwater Victory D. Sun-Blest Farms Sunrise
¶Nankeela of Marshland 7 314 628 11015 442
S. Hawthorn Lassie's Romeo D. Charity of Marshland

Martin, Lewis K., Plymouth Lane, Wakarusa, Ind.

Ann of Plymoth Lane 5 267 534 6142 303
S. Yellow Creek Dot's King D. Hawpatch Barbara Elaine
Dot of Plymoth Lane Sr3 331 662 4289 237
S. Yellow Creek Dot's King D. Hawpatch Barbara Elaine

Massachusetts, University of, Amherst, Mass.

Bay State Dairymaid Jr2 305 610 7825 399
S. Deershorn College Foremost D. Bay State Joanne
¶Bay State King's Pet 6 289 578 6417 352
S. Green Meads College King D. Bay State Venetia
Bay State Marilyn Sr2 305 610 7619 380
S. Flying Horse Piper's Major D. Bay State King's Wonder
¶Bay State Thelma Ann Sr3 212 424 4418 217
S. Wolfpen Triumph D. Bay State Geneva

Mathieu, Henry W., Oakwood Farm, Graterford, Pa.

Nance's Rosette 5 277 554 6202 294
S. Hardwick's Rose King D. Longwood Nance

Mathison, Frank E., Mathilane Farms, Traverse City, Mich.

Playhaven Y. Leona 5 365 730 10614 519
S. Raemelton Yankee D. Leona P. of Thornwood
¶Tillie of Omega Haven Farm 6 330 660 10901 567
S. Greenfield's Steadfast D. Rose Mary of Greenfield

Matthys, Walter, Shantituck Farm, Barron, Wis.

¶Molly's Betsey of Stock Ridge Jr3 301 602 7414 442
S. Roseneath Donna's Ladock D. Crocus's Molly of Stock Ridge
Shantituck Daisy's Rachel Girl 8 305 610 6096 275
S. Monarch's Boy of Shantituck D. Rachel of Shantituck
Troutwater K. Marian of Dr. K. Sr2 327 654 10109 471
S. Meadow Lodge King's Merit D. Troutwater Mary Jane of Dr. K.
Troutwater K. Rosalie of Dr. K. Jr2 326 652 7974 338
S. Meadow Lodge King's Merit D. Troutwater Goldie of Dr. K.

Matthys, Walter, Yule Lane Farm, Barron, Wis.

¶Illa May's Lousanna 11 321 642 7798 354
S. Fernhurst Lousanna's Buoy D. Pretender's Illa May

May, C. Edgar, Brownstone Farms, Dover, Pa.

¶Brownstone Farms Virginia Jr4 326 652 8165 389
S. Nora's Vagabond D. Maywood Benton's Princess
¶Hullside Supreme Priscilla Jr4 365 730 10336 521
S. Val's Supreme of Pine Grove D. Lida's Princess of Hullside
¶M. F. Frances 7 356 712 9347 377
S. Coldspring's Romulus Victor D. Sunlight Fanny of Maple Shade

May, Waldo E. & Knapp, W. W., Longacres Farm, Eaton Rapids, Mich.

Longacres Goldrex's Jennette Jr2 365 730 10303 501
S. Cowham Farm Goldrex D. Bessie Mae's Bonnie May

Mayer, R. D., Prairie Hill Farm, Bigelow, Minn.

¶Prairie Hill Kate 8 350 700 9216 468
S. Fieldon of Prairie Hill Farm D. Prairie Hill Fairy
¶Prairie Hill Miss Queen Sr2 365 730 9651 453
S. Bethany Favor's Clovelly D. Prairie Hill Ohma
¶Prairie Hill Ruby Sr2 324 648 7092 340
S. Cuthbert Farm Deluxe D. Prairie Hill Ohlee

McCann, Frasier W., Golden Harvest Farm, Bridgewater, Conn.

¶Bethany Wistar's Shadow 7 346 692 9774 450
S. Green Meads Wistar D. Franchester Shadow
Golden Harvest Bounteous Jr2 342 684 7966 345
S. McDonald Farms Impressive D. Golden Harvest Bounty
¶Golden Harvest Florette Jr3 359 718 10013 485
S. McDonald Farms Impressive D. Golden Harvest Flora
¶Golden Harvest Generous 5 353 706 1789 463
S. Golden Harvest Valiant D. Golden Harvest Gentian
¶Golden Harvest Gertrude 8 289 578 10748 497
S. McDonald Farms Debenture D. Benton's Gertrude
¶Golden Harvest Gladsome 6 365 730 12377 553
S. Foremost Rose King D. Kitchener Glamour Girl
Golden Harvest Gladys Jr2 365 730 10084 484
S. Golden Harvest Valiant D. Golden Harvest Gladsome
Golden Harvest Goldenglow Jr2 365 730 9992 477
S. Golden Harvest Valiant D. Golden Harvest Gentian
¶Golden Harvest Mariana 5 357 714 10473 559
S. Golden Harvest Watchful D. Douglaston Princess Maria
¶Golden Harvest Marigold Jr4 354 708 12531 661
S. Golden Harvest Valiant D. Golden Harvest Margo
¶Golden Harvest May Day Sr3 315 630 8307 387
S. McDonald Farms Impressive D. Mayflower of Red House Farm
¶Golden Harvest Patricia Jr3 282 564 6841 398
S. Langwater Petrarch D. Flat Brook Prudence
¶Golden Harvest Prima-Donna 8 325 650 9833 489
S. Chieftain's Royal D. Vroman's Pride
¶Golden Harvest Sundew 6 246 492 7849 376
S. Golden Harvest Valiant D. Golden Harvest Sunshine
Golden Harvest Valqueen Jr2 352 704 9761 512
S. Golden Harvest Valiant D. Stony Ford Douglas' Queen
Golden Harvest Valreen Jr2 327 654 9555 451
S. Golden Harvest Valiant D. Flat Brook Her Noreen

Golden Harvest Valshadow Jr2 335 670 10058 493
S. Golden Harvest Valiant D. Bethany Wistar's Shadow
Golden Harvest Wisteria Jr2 365 730 10240 470
S. McDonald Farms Impressive D. Bethany Wistar's Flower
Maple Lane Frolic's Queen Bee Jr2 344 688 7465 415
S. Maple Lane Topsy's Frolic D. Maple Lane Africander's Queen
¶Whimsy Annabell Lee 10 218 436 4700 250
S. Hasty Pudding of Whimsy Farm D. Whimsy Dulcinea

McClelland, W. T. & Son, Shamrock Dairy, Tucson, Ariz.

Rocky Home Capitan's Fay Jr2 365 730 7683 354
S. Rocky Home's El Capitan D. Rocky Home Rival's Fernetta
Shamrock Farms Gaiety Jr2 194 388 4806 187
S. McDonald Farms Julian D. Shamrock's Greta
¶Shamrock Farms Geneva Jr3 234 468 6396 272
S. McDonald Farms Julian D. Shamrock Farms Grateful
Shamrock Farms Jacqueminot Jr2 294 588 5273 245
S. Shamrock's King Julian D. Shamrock Farms Jacqueline
¶Shamrock's Theopolis 6 201 402 6691 244
S. McDonald Farms Granger D. Shamrock's Toby of Peerless
¶U. of A. Surrogate's Elaine 11 332 664 9826 398
S. Surrogate's Supreme of Adohr D. Arizona Farms Ella

McConnell, George T., Mr. & Mrs., Five Points Farm, West Salem, Ohio.

Five Points Bonnie's Beauty Jr2 365 730 10493 526
S. Proudmaid's Master D. Five Points Bonnie
Five Points Madge Sr3 365 730 8452 447
S. Proudmaid's Master D. Five Points Oleta

McCready, Richard F., Little Stoner Farm, Winchester, Ky.

¶Vine Crest Bright Star Jr3 166 332 2721 135
S. Red Cross Bright Maxim D. Chesterfield Star

McCulloch, G. A & Hobson, R. J., Fairview Farm, Amity, Oregon.

¶Rosalie's Lady of Fair View 8 295 647 9369 444
S. Repeater Don of Oak Park D. Clearbrook Princess Rosalie
Roseta's Roxy of Fair View Sr4 288 571 8659 454
S. Oak Park's Pal D. Rosalie's Lady of Fair View
¶Sally Lou's Sherry 5 360 720 9952 509
S. Oak Park's Pal D. DaWodil's Sally Lou
Sally's Clara of Fair View Sr3 330 660 8938 475
S. Oak Park's Pal D. Daffodil's Sally Lou

McCullough, Jack D., Premier Farms, Rochester, Mich.

Premier C. Beatrice Jr3 264 528 7049 336
S. Curtiss Candy Levity Marvel D. Premier F. Beile
Premier D. Faithful Sr2 285 570 8280 381
S. Spar Hill Demetrius D. Premier Frances
¶Premier M. Jessica Sr4 258 516 8049 409
S. Eth-Mead M Philosopher D. Premier Julie
Premier M. Jewel Sr3 292 584 7626 436
S. Eth-Mead M Philosopher D. Premier Juno
Premier M. Judith 5 263 526 7308 348
S. Eth-Mead M Philosopher D. Premier Donald's Janet

McFadden, J. F., Chateaula Dairy Farm, Sykesville, Md.

¶Chateaula Farm's Anastasia Jr4 285 570 8624 440
S. Footprint's Foremost D. Maywood Becky
Chateaula Farm's Begonia Sr3 294 588 5569 285
S. Sherwood Forest Majestic D. Crum Creek's Begonia
¶Chateaula Farm's Brenda Sr4 337 674 10515 451
S. Sherwood Forest Majestic D. Villageside Rae
¶Chateaula Farm's Candida Sr3 287 574 7366 390
S. Footprint's Foremost D. Clora's Point Reda
¶Chateaula Farm's Cobina Jr4 247 494 6059 321
S. Footprint's Foremost D. Derbyshire's Blondy
¶Chateaula Farm's Daisy Jr4 259 518 6800 338
S. Brooklandwood MacArthur D. Priscilla Maid of Kenilwood
Diana's Dawn of Cedar Point 9 254 508 6682 326
S. Blakeford Noble D. Diana of Cedar Point

McFarland, Sam B., Robin Roost Farms, Lebanon, Tenn.

Robin Roost Spotter's Joy Jr2 365 980 5991 340
S. Riegeldale Emory's Spotter D. Hillandale Viola's Carolyn

McGregor, F. Jeannette, Oldfields Farm, Sherborn, Mass.

¶Frankland Graciosa 11 289 578 8693 452
S. Orchard View Primance D. Frankland Giulia
Oldfields Fashion Rose Sr2 305 610 8238 380
S. Deershorn Fashion Lad D. Silverwood Rose Mary

McIntosh, Florence P., Strathbran Farm, Cayuga, N. Y.

Strathbran Sunset Sr2 309 618 5120 301
S. Holly Farm Royal Pioneer D. Strathbran Kate

McLean, George P., Estate, Holly Farm, Simsbury, Conn.

¶Falconridge Rainbow 2d 7 346 688 10893 532
S. Langwater Man O'War D. Falconridge Rainbow
¶Gardenia Desire of Holly Farm 5 290 576 8971 400
S. Prospect of Ware D. Holly Farm Gardenia
¶Holly Farm Clover Jr3 328 652 6899 335
S. Groton House Leo D. Holly Farm Thela
¶Holly's Levity Princess Jr4 274 545 6454 335
S. Groton House Caesar's Holly D. Holly Farm Patsy

McMonigle, David R., Maxvale Farm, Yelm, Wash.

Maxvale's D. V. Ethel Sr2 328 656 8077 356
S. Maxvale's Dot's Valiant D. Maxvale's General's Ethel

McMonigle, J. P., Maxvale Farm, Yelm, Wash.

Maxvale's General's Anne 6 296 592 7678 407
S. St. Albans Valiant General D. Maxvale's Queen Anne

McMonigle, William J., Maxvale Farm, Yelm, Wash.

Maxvale's Fashion G. Dot Sr3 331 662 9363 558
S. St. Albans Actor's Fashion D. Maxvale's General's Dot
Maxvale's Fashion's Topsy Jr2 318 636 8935 521
S. St. Albans Actor's Fashion D. Maxvale's Queen Toots
Maxvale's General's P. Polly Sr4 303 606 9120 412
S. St. Albans Valiant General D. Princess Polly of Maxvale
Maxvale's General's Spotty Jr2 345 690 6894 364
S. St. Albans Valiant General D. Maxvale's Queen Anne
Maxvale's Queen Forget-me-not 5 295 590 8301 421
S. Dot's Pride of Maxvale D. Forget-me-not of Maxvale 2d

Maxvale's Queen Toots 6 259 518 6420 329
S. Dot's Pride of Maxvale D. Toots of Maxvale

McMurtrie, R. H., Fawn Lake Farms, Huntingburg, Ind.
¶Boulder Bridge Venice Jr3 286 572 8110 376
S. Valleywood Valiant Hero D. Spring Brook's Jayette
¶Fawn Lake Count's Betty Sr4 297 594 7757 369
S. Pine Manor Count of Lakewood D. Fawn Lake Shirley Alert
¶Fawn Lake Timothy's Turquoise Jr3 266 532 6324 303
S. Langwater Timothy D. Valley Set's L. Pearl
¶Lakewood Joanna 7 365 730 10868 481
S. Kenfleur's Reflector Marc D. Lakewood Marionette's Joan
¶Lakewood Phyllistine 7 328 656 9648 453
S. Kenfleur's Reflector Marc D. Lakewood Rio
¶Lakewood Shirley 11 334 668 11803 641
S. Butterfat Noble Neptune D. Lakewood Evadine
¶R. Lane's Olive Sr4 284 568 6996 309
S. Kenfleur's Prince Marc D. Valmar's Choice Olive

McNess, C. B., Elmcliff Farms, Cowansville, Pa.
¶Coker Ray Lassie 9 284 568 4879 271
S. Coker Helen's Silver Ray D. Coker Noble's Lassie
¶Elmcliff Eleanor 6 259 518 7584 372
S. Quail Roost Eminent Prince D. Elmcliff Carnation
Elmcliff Jane Ann Jr2 365 730 7444 395
S. Coker Lassie's Holliston D. Elmcliff Muggs
¶Elmcliff Maxim's Marie Sr4 350 700 8600 459
S. Quail Roost Eminent Prince D. Carol King's Ada

McVey, Vern & Neal, Lyle, Elm Swamp Farms, Lebanon, Ind.
¶Elm Swamp Letty Jr4 325 650 11435 475
S. Big Springs King Bayard D. Murray's Lady Arbadella

Meisenhelder, E. W., Tulip Poplar Guernseys, Dover, Pa.
Ring-Win Princess 5 305 610 7446 324
S. Antietam Sheik D. Huntland Queen

Meisenhelder, Sam F., Tulip Poplar Guernseys, Dover, Pa.
Meadow Spring Starlight's Maid 7 305 610 9447 453
S. Rockingham Chattel D. Meadow Spring Starlight 8th
¶Riveredge Desire 14 295 592 7709 350
S. Riveredge Ultra Invader D. Riveredge Glenwood Gazelle
Tulip Poplar Desert Princess Jr2 305 610 6676 336
S. Antietam Sheik D. Huntland Queen
Tulip Poplar Valdor's Rosalind Jr2 305 610 7143 394
S. Riveredge Valdor D. Riveredge Premier's Rosebud
¶Willowmere Cherilea 10 305 610 10669 553
S. Cosquay's Foremost Laddie D. Willowmere Rosalea

Melgaard, Paul, Walnut Acres, Edmore, Mich.
Walnut Acres Rosalie Jr2 283 566 6090 264
S. Bournedale Maxim's Gold Prince D. Alvena Rose
Walnut Acres Supreme Ruby Jr2 313 626 8378 419
S. Upjohn's Supreme Commander D. Upjohn Beauty Maid

Melgaard, Paul, Jr., Walnut Acres, Edmore, Mich.
¶Betsy's Emory Coronet Sr3 265 530 6698 288
S. Cowham Farm Betsy's Emory D. Marvel's Coronet Ginny
Walnut Acres Princess Jean Jr2 365 730 9754 468
S. Bournedale Maxim's Gold Prince D. Woodview Elect Jean

Meservy, Horace, Harvest Gold Farm, Dietrich, Idaho.
Harvest Gold Royal's Ruth Jr2 320 640 8603 363
S. Gem-View Ruby's Royal D. Harvest Gold's Linda
Harvest Gold's Linda 5 327 654 9070 368
S. Chuckanut Benedict D. Idagem Galore's Melody

Messix, W. Bernard & H. Taylor, Pemberton Farm, Queen Anne, Md.
Messix's Marie Primrose 5 299 598 7570 314
S. Broadland Clinker D. Messix's Marie
Messix's Snowdrop 5 299 598 7459 331
S. Blackbeard's Premier D. Messix's Joyce

Metzcar, R. H., Golden Plain Farm, Pleasant Plain, Ohio.
Welcome In Chum's Pat Jr4 268 536 6799 269
S. Langwater Chum D. Welcome In Forward's Pat

Metzger, G. J., Orlandale Guernsey Farms, Orland, Ind.
Hominy Hill Virginia Jr2 365 730 9063 417
S. Langwater Country Lad D. Commander's White Rose
¶Lockshore Chamberlain's Damsel 6 307 614 8915 445
S. Langwater Chamberlain D. Lockshore Valiant's Damsel
¶Lockshore Saline 6 365 730 7117 339
S. Langwater Chamberlain D. Lockshore Banner's Valencia
Orlandale Levity Dazzle Jr3 355 710 7275 384
S. Green Meads Levity Count D. Lockshore Chamberlain's Damsel

Metzger, Howard & Sons, Metzger Farms, Claypool, Ind.
¶Elmwood Farms Royal Flora Sr4 365 730 13470 646
S. Tarbell Farms Royal Maestro D. Elmwood Farms Favorite
¶Glenwood's Vicky's Frosty Jr3 313 591 6517 315
S. Eth-Mead Forester Steadfast D. Lilli's Vicky of Glenwood Farm
¶Johnanna King's Sandra Jr4 330 660 9028 456
S. Libensam Levity Rose King D. Johnanna Gypsy May

Meyer, Allen D., Meyer Guernsey Farm, West Fargo, N. Dak.
¶Bonnie Brook Rebecca Lass Jr4 308 616 10147 438
S. Bonnie Brook Douglas D. Noble Lad's Pet
¶Norman's Pauline 9 305 610 12535 496
S. Tianna's La Noce Norman D. Fearless' Miss Peaches
Taylor's Murette Jr2 305 610 7258 331
S. Burton Lane's Supreme Imperial D. Taylor's Marion

Meyer Brothers, Delphi Dell Farm, Olympia, Wash.
Delphi Dell Dellorene Jr2 365 730 9244 501
S. Delphi Dell Max D. Delphi Dell Deloris
Delphi Dell Lassie Bess Jr2 337 674 7633 413
S. Delphi Dell Max D. Clover Dell's Lassie
¶Delphi Dell Marna Sr4 308 616 8942 464
S. Flying Horse Master's Phil D. Martha of Delphi Dell
¶Delphi Dell Mildred Sr4 365 730 13082 654
S. Flying Horse Master's Phil D. Millie of Delphi Dell
Delphi Dell Nifty Howda Jr2 322 644 8158 419
S. Valley Gem Houdini D. Nifty's Stella of Rock Haven

¶Delphi Dell Nifty Paula 7 294 588 10147 503
S. Permino of Delphi Dell D. Nifty's Stella of Rock Haven
¶Delphi Dell Pauline 5 365 730 12658 594
S. Flying Horse Master's Phil D. Delphi Dell Nifty Paula
¶Delphi Dell Sarah 7 314 628 9493 543
S. Boulder Bridge Philosopher D. Buck-Mor Sarah

Mezger, W. L., Mr. & Mrs., Delphi Dell Farm, Olympia, Wash.
¶Delphi Dell Stylish Marvela Jr3 252 504 7982 391
S. Rutherglen Marvel's Master D. Stylish Stella of Delphi Dell

Michel, A. H., Lone Elm Farm, Goshen, Ind.
Logical Minuet Jr4 329 658 9915 528
S. Pine Manor Logic D. Lovely Rose of Lone Elm
Logical Susan 5 327 654 9811 471
S. Pine Manor Logic D. Cathie of Lone Elm
Logic's Freda of Lone Elm Jr2 365 730 8107 412
S. Pine Manor Logic D. Royal Lad's Patty of Lone Elm
Lucky Norman's Cindy Jr2 321 642 8097 402
S. Starr Farm Lucky Norman D. Logical Lass of Lone Elm
Lucky Norman's Della Jr2 278 556 4283 242
S. Starr Farm Lucky Norman D. Logical Susan
Susan's Frisky of Lone Elm Jr3 279 558 12153 618
S. Yellow Creek King's Dairyboy D. Logical Susan

Michigan State College, East Lansing, Mich.
Michigan Maxim Clarita Jr2 365 730 7846 447
S. Cesor Michigan Maxim D. Michigan Donavan Clarita
¶Michigan Maxim's Carrie Jr4 296 592 9009 396
S. Cesor Michigan Maxim D. Kellogg Don's Carrie
¶Michigan Maxim's Patsy Jr3 336 672 8870 420
S. Cesor Michigan Maxim D. Kellogg Don's Patsy

Michigan State College, W. K. Kellogg Farm, Hickory Corners, Mich.
¶Kellogg Maxim's Gilda Sr4 271 542 7909 375
S. Cesor Michigan Maxim D. Kellogg Don's Fanny Hilda
¶Kellogg Maxim's Patsy 6 365 730 14432 654
S. Cesor Michigan Maxim D. Kellogg Patsy's Pat
¶Kellogg Maxim Star 5 247 494 9011 446
S. Cesor Michigan Maxim D. Kellogg Fanny's Star

Miller, Leo H. & Metzger Brothers, South View Farm, South Whitley, Ind.
Fern's Midge of Bonnieview 12 365 730 13277 673
S. Cherry's Adventurous Lad D. Bessie's Fern of Bonnieview

Miller, Mark E., Circle Drive Farm, Huntington, Ind.
¶Circle Drive King's Linda Lou 7 354 708 11593 613
S. Coronation King of Pine Manor D. Circle Drive's A. C. Fashion
¶Circle Drive's A. C. Fashion 10 365 730 12538 569
S. Ridglydale's Alert Challenger D. Mellrose Iona of Circle Drive

Miller, Orville, Miller Farm, Morley, Mich.
¶Dartha Actress of Miller Farm Jr3 322 644 8866 407
S. Riegeldale Conqueror's Actor D. Marion's Dartha of Miller Farm
¶Jane's Colore of Miller Farm Jr4 228 456 5895 248
S. Rex Juno of Cowham Farm D. Molly's Jane of Miller Farm

Mills, C. S. & Beard, Harry J., Twin Oaks Farm, Greenville, Ohio.
¶Victor's Jewel's Joyce Sr4 335 670 9220 438
S. Lincoln Ridge Victor D. Fancy Jewel's Jenny Lind

Mills, Dorothy, Breeze Haven, Prosperity, S. C.
Welcome's Glamour Girl Jr3 309 618 8615 448
S. Mobjack Glamour Boy D. Belle's Welcome

Mills, T. P., Breeze Haven, Prosperity, S. C.
¶Fairview's Co-Ed 5 365 862 11329 540
S. Raemelton Corking Dominant D. Fairview's Bee
Kimbrough's Gilda Sr2 341 682 6345 330
S. Klondike Kimbrough D. Foremost's Glory Adele

Minke, August J., Jr., Lamina Farm, Mount Angel, Oregon.
Laminfar Cherry Pie Jr2 306 612 7646 384
S. Bonnibell Leader D. Favorite's Dora Daisy
Wandamere Duke's Dot Jr2 317 634 9714 415
S. Wandamere Daisy's Duke D. Ivy Oak Babette's Beulah

Minnesota, University of, Saint Paul, Minn.
Minnehaha Noceleau Betty Sr2 365 730 10056 545
S. Boulder Bridge Noceleau D. Minnehaha Clipper Betty
Minnehaha Norseman's Fairlady Jr2 185 370 3643 148
S. Minnehaha Supreme Norseman D. Minnehaha Clipper Fairytale
¶U. of M. Granger's Carmen Jr2 300 600 7685 360
S. Tianna's La Noce Granger D. Moccasin Carmen 2d

Minnick & Vincent, Homeacres Farm, Derby, Ohio.
¶Home Acres Jacqueline 5 309 618 8776 356
S. Welcome In Derby D. Princessa of Home Acre Farm
¶Homeacres Karen Jr4 268 536 7583 324
S. Chedco Holliston D. Badoja Butter Maid
¶Lone Pine Country Maid 6 297 594 8613 343
S. Langwater Country Squire D. Marfusa of Lone Pine

Mississippi State College, State College, Miss.
¶Betsy's Dairymaid Myrtle 8 289 578 7122 292
S. Gayoso Betsy's Master D. Dairymaid's Myrtle
¶Betsy's Shebholla Beauty 9 277 554 5278 271
S. Gayoso Betsy's Master D. King's Shebholla Beauty
¶Croasdaile's Princess May 5 254 508 7029 396
S. Quail Roost Crown Prince D. Taurus' Effie May
Gayoso Duke's Hope Sr3 296 592 5717 275
S. Gayoso L. Duke D. Kilalla Gabriel's Hope
¶Klondike Lady Ester 5 297 594 8272 344
S. Mobjack Laddie D. Klondike Minnie

Modderman, Henry A., River Dale Farm, Marne, Mich.
¶River Dale Pearl Jr3 298 596 7577 373
S. Cesor Pontiff's Prince D. River Dale Ena

Moffett, Russell, High View Farm, Waynetown, Ind.
¶Ellis's Coronation Dollie Jr3 225 450 7123 339
S. Woodacres Coronation R. King D. Champion Dairy World Dot

Moffett, Ruth A., High View Farm, Waynetown, Ind.
¶High View Patsy Jr3 215 430 6316 285
s. Reliant of Liberty Crest D. High View Princess Beauty

Montavon, Fred, West Brooklyn, Ill.
¶Souvenir's Jeco 10 335 670 9697 402
s. Owendale's Supreme D. Jeco Bay's Souvenir
¶Supreme's Beauty's Lady 7 365 730 9208 457
s. Owendale's Supreme D. King Caliph's Beauty
¶Victor's Bo-Peep Jr3 343 686 9643 469
s. Rock Creek Victor D. King Caliph's Beauty's Jane

Montavon, George J., Norview Farm, West Brooklyn, Ill.
Molly of Norview 7 365 730 10774 515
s. Owendale's Supreme D. Molly of Cooley View
Sultan's Nancy of Norview Jr4 339 678 9584 455
s. Amos' Edna's Sultan D. Supreme's Flossie of Norview

Montavon, Ronald L., West Brooklyn, Ill.
¶Victor's Jane Dolly Jr4 307 614 7847 375
s. Rock Creek Victor D. King Caliph's Beauty's Jane

Moody, A. R., Fair Field Farm, Jacksonville, Vt.
Fair Field Midnight Brightness Sr2 321 638 5548 310
s. Midnight Rustler of The Glen D. Fair Field Oatie

Moody, A. R. & Son, Fair Field Farm, Jacksonville, Vt.
Fair Field Midnight S. Bo Peep Sr2 313 620 6112 335
s. Fair Field Midnight Sable D. Fair Field Quaker Girl
¶Fair Field Midnight Twilight Jr4 328 655 7287 341
s. Midnight Rustler of The Glen D. Fair Field Gene
¶Fair Field S. Allure Jr4 307 606 10209 449
s. Fair Field Midnight Sable D. Ladderlook Honey

Morelli, C. M., Ollimac Guernsey Farms, Petaluma, Calif.
¶Ollimac Baron's Comfort 5 314 627 10320 520
s. Argilla Baron D. Blanch of Home Comfort Farm
Ollimac Baron's Delight Jr2 310 615 7344 395
s. Argilla Baron D. Ollimac Royal Lassie
¶Ollimac Baron's Linda Sr3 301 597 7112 371
s. Argilla Baron D. Ollimac Hope
¶Ollimac Baron's Majesty Sr3 289 577 6875 349
s. Argilla Baron D. Ollimac Majesty
¶Ollimac Baron's Patty Jr4 145 290 3715 164
s. Argilla Baron D. Ollimac's Cleopatra
¶Ollimac Baron's Primrose 6 332 659 10649 539
s. Argilla Baron D. Pet of Home Comfort Farm
¶Ollimac Baron's Trinket 5 321 637 10869 506
s. Argilla Baron D. Clearbrook Cleora
¶Ollimac B. B. Bess Sr3 288 571 8138 393
s. Ollimac Baron's Bobby D. Ollimac Baron's Alice
¶Ollimac Belle Cleoette Jr3 312 619 9062 447
s. Ollimac Baron's Belle Boy D. Ollimac Baron's Cleo
Ollimac Belle Dairydrop Jr2 307 609 7834 431
s. Ollimac Baron's Belle Boy D. Ollimac Baron's Milkdrop
Ollimac Belle Dame Jr2 347 689 7823 423
s. Ollimac Baron's Belle Boy D. Ollimac Baron's Miss
Ollimac Belle Gem Sr2 356 707 9498 476
s. Ollimac Baron's Belle Boy D. Royal Ruby of Oak Grove
Ollimac Belle Jin Jr2 325 645 9542 519
s. Ollimac Baron's Belle Boy D. Ollimac Baron's Jen
Ollimac Belle Lucile Jr2 299 593 6139 346
s. Ollimac Baron's Belle Boy D. Ollimac Baron's Maggie
¶Ollimac Fernette Jr4 314 623 10693 570
s. Ollimac Prince's Ferdinand D. Ollimac Prince's Pearl
Ollimac Hopeful's Annette Jr2 329 653 8138 429
s. Ollimac President's Hopeful D. Ollimac Baron's Suann
¶Ollimac Hopeful's Evelyn Sr3 299 593 8128 400
s. Ollimac President's Hopeful D. Ollimac Ferdinan
¶Ollimac Princess Nitial 7 355 705 11783 610
s. Santa Cruz Prince Lad D. Forest Home's Princess

Morris, Raymond P., Hoosier Pines Farm, Elizabethtown, Ind.
Hoosier Pines Bernice Jr3 279 558 6763 333
s. Eagle Valley Pride's Alert D. Hoosier Pines Beth
¶Hoosier Pines Lucky Lass Sr2 276 552 4941 239
s. Eagle Valley Pride's Alert D. Hoosier Pines Beauty

Morris, Raymond P. & Son, Hoosier Pines Farm, Elizabethtown, Ind.
Hoosier Pines Mazie Jr2 285 570 5284 262
s. Hoosier Pines Rose's Corporal D. Hoosier Pines Princess

Morris, Samuel W., Lundale Farm, Pottstown, Pa.
¶Dunellen's Twilight 5 343 653 7367 354
s. Ultra Gold's Sunny Boy D. Dunellen's Moonlight
¶Dunellen's Twilight 6 109 218 2830 136
s. Ultra Gold's Sunny Boy D. Dunellen's Moonlight
Dunwoody's Sensation Patrica Sr2 145 229 1835 91
s. Fair Field Sensation D. Dunwoody's Patsy

Moseley, Edward S., Indian Hill Farm, West Newbury, Mass.
Flying Horse Ruler's Betty Sr2 302 604 6685 388
s. Flying Horse Master's Ruler D. Flying Horse Master's Betty

Moser, Richard J., Lucky Acres, Berne, Ind.
¶Foremost Footprint's Rose Jr4 305 610 8702 450
s. Foremost Footprint D. Foremost Royal's Rose

Mudgett, Vernon D., Deershorn Farm, Sterling Junction, Mass.
¶Deershorn Foremost Buttercup 6 335 670 11132 641
s. Deershorn Foremost D. Deershorn Silver Tulip
¶Deershorn Foremost Ida 7 365 730 11322 586
s. Deershorn Foremost D. Deershorn Idol
¶Deershorn Foremost Primrose 7 341 682 13512 699
s. Deershorn Foremost D. Deershorn Silver Tulip
Deershorn Irma Jr3 353 706 11422 559
s. Caumsett Deershorn D. Deershorn Foremost Inez

Mumma, Harry S., Landisville, Pa.
¶Bryn Du Period 6 286 572 8950 401
s. Willow Brook's Pierre D. Welcome-In Clarice
Fort's Blossom 7 264 528 9505 447
s. McDonald Farms Fort D. Glenchester Blossom 2d

Glad Run Blondie 8 319 638 10912 522
s. Hill Girt Artful D. Glad Run Judy
Hominy Hill Bemette Jr3 263 526 6875 342
s. Fairlawn Peerless Dcitator D. Riegeldale King's Bema

Murray, Edgar S., South Ray Farm, Albuquerque, N. Mex.
South-Ray Carol's Priscilla Sr4 359 718 9207 509
s. Adanac Prince D. South-Ray Yule's Carol
South-Ray Dandy's Goldenrod Jr2 271 542 6229 330
s. Owen's Place Ada's Dandy D. Ranier Buttercup
South-Ray Manifest's Marigold Sr4 311 622 5245 266
s. Foremost Manifest D. Gilead Iris

Muscio Brothers, Muscio Guernsey Farm, Oakdale, Calif.
¶Berryland's Greta Jr4 145 290 5235 230
s. Foremost Canadian D. Steadfast Canadian's Grateful
¶Cooper Oaks Martha Sr4 319 638 10066 465
s. Cooper Oaks Threesixty-G D. Cooper Oaks Eight Seventysix

Musgrave, Ray, Guerndot Farm, Wharton, Ohio.
¶Guerndot Cherry's Rilda 6 299 598 6739 304
s. Raemelton Conqueror D. Guerndot Lilac's Cherry
Guerndot Confida's Primrose Sr2 304 608 6647 312
s. Charlescote Pied Piper D. Guerndot Lucille's Confida
¶Guerndot Hulda's Condee Sr4 323 646 7872 356
s. Guerndot Confidence D. Guerndot Lila's Hulda
Guerndot Laurie's Charm 10 333 637 5495 240
s. Green Meadow Charter D. Guerndot Keeta's Laurie

Musser, Susan & James, Musserhome Farm, Mohnton, Pa.
¶Bambi's Blossom of Musserhome Sr3 354 708 6343 360
s. Flying Hill Alert Bambi D. General's Prideen
¶General's Dolly of Musser Home 9 314 628 6529 313
s. Riveredge Mussolini's General D. Sunshine's Cream
¶General's Mignon 11 309 618 6392 322
s. Riveredge Mussolini's General D. Riveredge's Glenwood's Mignon

Myers, Addison G., Knollnook Farm, Grand Blanc, Mich.
¶Knollnook Lute's Bonita Jr3 315 599 9564 424
s. Chedco Guardsman D. Knollnook L. Bonnie

Myers, C. Faye, Knollnook Farm, Grand Blanc, Mich.
Knollnook Lute's Violet Jr2 365 730 8796 415
s. Chedco Guardsman D. Knollnook Dolly Anna

Myrin, H. A. W., Kimberton Farms, Phoenixville, Pa.
¶Anita's Marion Sr4 283 559 7783 410
s. Mill Creek's Marshall D. Mill Creek's Cornelius' Anita
¶Bryncoed's Hollibess 6 344 681 12177 567
s. Rockingham Venture D. Bryncoed's Bessie
¶Clora's Point Dahlia 5 303 606 7852 406
s. Fairlawn Caesar D. Longwood Oleo
Kimberton Apollo's Alice Jr2 328 653 8505 410
s. Clora's Point Apollo D. Kimberton Strongheart's Debbie
¶Kimberton Strongheart's Sylva Jr4 324 646 10119 520
s. Clora's Point Strongheart D. Sylvia's Bluebell
¶Kimberton Valiant Lass Sr3 321 642 10098 552
s. Riveredge Valdor's Prince D. Riveredge Prediction's Lassie
¶Lad's Minnie of Spring Grove 6 365 730 12863 686
s. Lad's O. K. of Mercer D. Prince's Mable of Spring Grove
¶Langstoon Sheik's Cheery 6 143 286 4822 224
s. Sheik's P. V. Anthony D. Uppermost's Cheery of P. V.
¶Levity's Dianna of Soleil 6 161 322 6392 278
s. Top Royal's Rex D. Riveredge Levity Leah
¶Tauraus' Queenie's Princess Jr4 331 646 10023 461
s. Runnymede Tauraus D. Lad's Queenie of Spring Grove

Nelson, Ben & Son, Cloverlawn Guernsey Farm, Medford, Oregon.
Retedale's Princess Jr2 307 614 6304 304
s. Wandamere Peer D. Sanlynn Belle

Nelson, Jesse W., Nelson Bro's Guernsey Farm, Waxahachie, Texas.
¶Bluff View's Veritable Riola Sr3 303 606 6676 321
s. Steadfast Valor's Veritable D. Rivola of Bluff View

Newton, J. R., Deer Lick Farm, Cape Vincent, N. Y.
Deer-Lick Barbara 5 365 730 8924 471
s. Douglaston Baron Byron D. Deer-Lick Virginia
Deer-Lick Baroness Nance Sr4 282 547 6999 413
s. Deer-Lick Lawrence D. Deer-Lick Nancy
Deer-Lick Clara Bell 6 319 638 9943 533
s. Douglaston Baron Byron D. Deer-Lick Claire
Douglaston Princess Sophia 13 297 594 8061 433
s. Douglaston King Frederick D. Eudamar Starless

Nichol, Frank D., Vallevue Guernsey Farm, New Cumberland, W. Va.
Vallevue Steadfast's Blossom Sr3 316 632 8925 430
s. Maple Lane Clover's Steadfast D. King's Rose of Wilmar
Vallevue Steadfast's Lady Sr3 365 730 7667 405
s. Maple Lane Clover's Steadfast D. Rose Marie's Fair Lady

Nichol, Harry F., Vallevue Guernsey Farm, New Cumberland, W. Va.
¶Elvon Nelda Sr3 359 718 9118 488
s. Franchester Free Renown D. Elvon Skipper
Overland Snowfli Jr4 309 618 8677 428
s. Ohio Royalist D. Overland Eileen
Vallevue Pharaoh's Norrah Jr2 360 720 8130 469
s. Maple Lane Gem's Pharaoh D. Vallevue Steadfast's Nora

Nichols, Hurby & R. H., Burr Oak Farm, Concord, Mich.
¶Burr Oak's Hopeful Sr4 270 540 6277 293
s. Royal Yank of Cowham Farm D. Burr Oak Farm's Hope
¶Burr Oak's Linda Jr3 273 546 6780 323
s. Royal Yank of Cowham Farm D. Burr Oak's Surprise

Noble, Robert, Noble Dell Farm, Reading, Mich.
Hillibrot Silver Eden 5 276 552 8197 440
s. Raemelton Corking Quicksilver D. Hillibrot Lot Esther
Noble Dell Royal Prettie Jr3 235 470 5288 293
s. Graceland Royal Valor D. Hillibrot Silver Eden

North Carolina State College of Agriculture, Raleigh, N. C.

Carolina Emma Jr3 283 566 8566 403
S. Carolina Climax D. N. C. State Emma 2d
¶Carolina Show Girl 4th 5 276 552 10964 489
S. N. C. State Rosewood D. Carolina Show Girl
¶Carolina Show Girl 5th Sr4 300 600 10188 443
S. Carolina Climax D. Carolina Show Girl
Crossdaile's Princess Leola Sr3 198 396 5345 272
S. Quail Roost Crown Prince D. Crossdaile's Maxim's Lenora
¶N. C. State Perfection 6 309 618 8703 410
S. Quail Roost Prince Jethro D. Quail Roost Excellence
N. C. State Renia 3d Jr3 304 608 10885 460
S. Carolina Climax D. N. C. State Renia
N. C. State Reno 3d Jr2 288 576 7619 350
S. Carolina Climax D. N. C. State Reno
N. C. State Retta 2d Sr2 337 674 9816 455
S. Carolina Climax D. N. C. State Retta

North Dakota Agricultural College, Fargo, N. Dak.

¶Nakota Dean Eunice Sr4 272 544 7000 358
S. Lookwell Dean Merrymaker D. Nipper's Fanny
¶Nakota Queen Sr3 293 586 6832 391
S. Lookwell Dean Merrymaker D. Nakota Royal Etcher
¶Nakota Royal Etcher 8 272 544 7069 338
S. Boulder Bridge Royal Lad D. Nakota Ina
¶Nakota Ruby Sr3 206 412 4741 191
S. McDonald Farms Chieftain D. Nakota Myrna

Northeastern Oklahoma A. & M. College, Miami, Okla.

Bonnie's Belle of C. D. Jr2 324 648 7274 396
S. Meadow Lodge Dexter D. Rose's Bonnie of C. D.

Oelker, Harold, Oelker Farm, Urbana, Ohio.

¶Glenn Grove Rosie 5 312 624 10987 514
S. Brownlea Merry Commando D. Shadeland Star
¶Glenn Grove Ultra's Pansy 6 284 568 9545 435
S. Ruby's Prince Royal D. Ultra Shadeland
¶Y. Aristotle's Lucky Doll 5 250 500 5882 300
S. Playhaven's Y. Aristotle D. Lucky Boy's Vivian of Playhaven

Ohio State University, Columbus, Ohio.

Ohio Barbara Lucille Jr2 309 618 9266 388
S. Welcome In Countryman D. Ohio Brilliant Lucilla
Ohio Barbara Sweetness Jr2 365 730 8035 360
S. Welcome In Countryman D. Ohio Brilliant Sweetness
¶Ohio Brilliant Louella Sr3 314 628 10041 485
S. Raemelton Brilliant Lad D. Ohio Bonnie Lucilla
¶Ohio Dreaming Brilliant 6 345 690 11568 540
S. Raemelton Brilliant Lad D. Ohio Dreaming Lila
¶Ohio Onward Lucy Jr4 365 730 10888 455
S. Langwater Onward Lad D. Ohio Brilliant Lucilla

Oklahoma A. & M. College, Stillwater, Okla.

¶Cooper's H. Folly 6 340 680 5853 275
S. Meadow Lodge Rex's Hercules D. Cooper's Folly
¶Primrose Obidiah's Mary 6 302 604 5829 280
S. Obidiah of Primrose D. Mary of Primrose
Sooner Mohican Ella Jr2 305 610 7382 315
S. Meadow Lodge King's Mohican D. Sooner Fortune's Elista
¶Sooner Mohican Marquette Sr3 363 726 5131 252
S. Meadow Lodge King's Mohican D. Sooner Fortune's Marguerite

Orcutt, Ruth W. D., Orcland Farms, West Newbury, Mass.

¶Orcland King's Winella Jr3 318 636 9702 437
S. Green Meads Win-King D. Ivy Abbey Lois
Orcland Sunflower Jr2 232 464 4926 229
S. Philosopher's Golden Spot D. Ivy Abbet Blossom

Orcutt, W. L., Jr., Orcland Farms, West Newbury, Mass.

¶Westfield Dally Sr3 269 538 7579 405
S. Westfield Travelsun D. Westfield E. Dalightful

Overmyer, Lowell D., Lowan Farm, Greenville, Ohio.

¶Lowan Saint Clara 6 365 730 13154 684
S. Franchester Saint Jerome D. Lowan Lady Prima

Palm, Paul & Ercel, Dellahome, Fairfield, Iowa.

Lucky Africander's Bell Sr2 360 720 12179 612
S. Mt. Ararat Lucky Captain D. Arline's Africander's Blanche
¶Ruth's Rachel of Dellahome Jr3 300 600 8505 444
S. Valentine's Rex of Dellahome D. Ruth of Dellahome

Pancratz, Arnold M., Elmwood Farm, Dubuque, Iowa.

¶Chief's Etta of Alvadean 7 306 892 13638 511
S. Dairyman Chief Blackhawk D. Master's Etta of Alvadean
¶Elmwood Clara 9 365 1095 13473 638
S. Wey Acres Aubrietia's Grandee D. Elmwood Angie
Elmwood Linda May Jr4 307 728 8829 405
S. Elmwood Master D. Elmwood Clara

Parker, D. B. & Newton, C. S., Maple Cresta Farm, Blountville, Tenn.

Foremost Levity Romola Jr2 290 580 5922 293
S. Sterlingold Levity's Royal D. Foremost Romola
Gayoso Fame's Constance Jr2 273 546 7600 345
S. Coronation Fame D. Queen Constance of Thorn Hill
Pinemont's Victoria Sr2 365 730 10278 446
S. Oak Grove's Sentry D. Oak Grove's Lady Victoria

Pearson, George J., Suburban Guernsey Farm, Burlington, Iowa.

¶King Hill King's Lora Sr4 307 614 8261 360
S. McDonald Farms Golden King D. King Hill King's Hope
Suburban Benefactor Patsy Sr2 365 730 7031 337
S. Peter's Benefactor King D. King Hill King's May
Suburban Pioneer's Amelia Jr2 365 730 5383 291
S. Peters Benefactor Pioneer D. Financier's Hazel

Peck, Benjamin T., Jr., Ben-Dor Farm, Acton, Maine.

Foremost Acme's Lemira Jr4 299 598 7521 376
S. Foremost Acme D. Foremot Lemira
Foremost Crown's Girlie Jr4 265 530 6100 289
S. Foremost Crown Prince 4th D. Foremost Royal's Girlie

Peinhardt, Carl A., Edgewood, Cullman, Ala.

Dot's Caroline 6 328 656 9889 486
S. Gay Boy Carlos D. Ruth's Sunny Side Dot

Peinhardt, Carolyn, Edgewood, Cullman, Ala.

Grassview's His Honor's Babe Sr3 365 730 11803 508
S. McDonald Farms His Honor D. Clear Springs' Gold Dinah

Peissner, David H., Surprise Valley Farm, Yelm, Wash.

¶D. Peissner's Maxine 7 333 666 10723 624
S. Dot's Pride of Maxvale D. Peissner's Georgia

Pennsylvania State College, State College, Pa.

¶Penstate Caesar's Dardot Sr3 199 398 5205 218
S. Groton House Caesar's Penn D. Penstate Dardot Crusader
¶Penstate Crusader's Bonny 5 144 288 4750 267
S. Woodacres Steadfast Crusader D. Penstate Harold's Bonmiet
¶Penstate Hannibal's June 7 246 492 8661 398
S. Valleywood Valiant Hannibal D. Masterful's June of Hillside

Petersen, R. H. & Van Werden, Charles D., Wintercrest Guernsey Farm, Winterset, Iowa.

Byercroft Mary Belle Jr4 305 610 8869 401
S. Boulder Bridge Merrymaker D. St. Albans Actor's Bellamaria

Pilughoeft, Erwin P., Whiteash Valley Farm, Algoma, Wash.

¶Whiteash Ginny Sr4 270 540 7087 305
S. Actor of Carnival's Valor D. Whiteash Girl
¶Whiteash Girl 8 287 574 8197 316
S. Whiteash Valwood D. Whiteash Valentine Girl

Phillips, Miles B., Ozark Valley Guernsey Farm, Mount Vernon, Mo.

¶Ozark Valley Josephine 6 319 638 7034 379
S. Ozark Valley Plowman D. Fern Hill Empress
¶Ozark Valley Peggy 6 365 730 7832 430
S. Williams' Abraham D. Arizona Bella
Ozark Valley Susie Marie Jr2 365 730 8653 424
S. Gayoso L. Duke D. Ozark Valley Ginger
¶Ozark Valley Vivian's Nancy 5 282 564 7983 491
S. Holmead Sultan's Major D. Sun Farms Maid's Vivian

Pioch, William F., Willeda Farms, Milford, Mich.

Willeda Farms Cleopatra Jr2 328 656 8306 461
S. Cesor Neptune D. Willeda Farms Joy's Susan

Polivka, George J., Estate, Wil-O-Way Farm, Naperville, Ill.

King's Queen of Bon Terra 5 339 678 7367 358
S. Willow Farm Sunstar King D. Willow Farm Regent's Likeness
¶Wil-O-Way King's Proud Lady 5 308 616 7053 357
S. Willow Farm Sunstar King D. Willow Farm Rex's Princess
Wil-O-Way Leader's Elsa Sr3 357 714 9343 464
S. Meadow Lodge King's Leader D. Comrade's Treva of Bon Terra
Wil-O-Way Leader's Sparkle Jr2 337 674 5237 250
S. Meadow Lodge King's Leader D. Comrade's Treva of Bon Terra
¶Wil-O-Way Philosopher's Dream Sr4 360 720 8065 394
S. Philosopher of Thorn Hill D. Maple View Westeria
¶Wil-O-Way Philosopher's Eloise Sr4 327 654 6620 299
S. Philosopher of Thorn Hill D. Orlando's Chloe

Power, Cedric D., Kay Ced Farm, Rushville, Ind.

¶Georgeland Baron Queen 7 365 730 11603 468
S. Douglaston Baron Ventry D. Georgeland Lucky Queen
Pinelawn's Dottie Jr2 338 676 6589 316
S. Distinction's Don D. Bertha's Katrina
¶Winkler Farms Gretal Jr3 365 730 7601 338
S. Big Springs Queen's Corporal D. Winkler Farms Ginger

Pratt, George D., Jr., Sunny Valley Farm, New Milford, Conn.

¶Rex's Daisy of Meadow Brook 10 253 506 5687 246
S. Primrose's Rex D. Rex's Primrose Beauty
¶Sunny Valley Andora Jr4 345 690 9794 525
S. Sunny Valley's Imperial D. Rockmere's R. Buttercup
¶Sunny Valley Cora 2d Jr4 365 730 11262 497
S. Sunny Valley's Imperial D. Sunny Valley Cora
Sunny Valley's Beda Belle Sr3 307 614 7678 421
S. Sunny Valley's Valiant D. Sunny Valley's Belle
¶Sunny Valley's Clare 5 365 730 11720 573
S. Golden Harvest Play Boy D. Sunny Valley's Flirt
¶Sunny Valley's Dainty Sr3 344 688 8491 476
S. Sunny Valley's Imperial D. Sunny Valley Ethelda
¶Sunny Valley's Diana Lynn 5 321 642 6157 344
S. Sunny Valley's Favor D. Peggy of Fleetwood Farm
¶Sunny Valley's Harriet 6 356 999 10033 474
S. Sunny Valley's Count D. Sunny Valley's Hetty
¶Sunny Valley's Hope 5 313 626 8042 425
S. Golden Harvest Play Boy D. Sunny Valley's Fair Lady

Quernheim, Henry & Wilson, Russel, Heimson Guernseys, Murphysboro, Ill.

Betty's L. H. Onyx Jr2 167 334 3108 143
S. Seco L. H. Monitor D. Deacon's Betty
¶Deacon's Goldie Jr4 279 558 7935 362
S. Susie's Deacon D. Lady Apple of Oak Grove
Deacon's Peach 5 313 626 8009 400
S. Susie's Deacon D. Miss Murphy of Oak Grove

Reed, John M. & Son, Grandview Farm, Kittanning, Pa.

¶Burkeville La Noce's Queen Jr4 329 658 6980 394
S. Bournedale La Noce's Maxim D. Peg's Blue Eyes
¶Glen-Ru Virtue's Bonnie Jr4 263 526 7798 359
S. Foremost Brockway D. Flying Hill Royal Virtue
¶Muller Hill Ellie 5 313 626 11628 545
S. Cool Spring Monarch's Lad D. Susie's Dale's Ethel

Reed, O. R., Olentangy Guernsey Farm, Delaware, Ohio.

Olentangy Pearl 8 328 656 11527 524
S. Villa-Way Pilgrim D. Duke's Pearl of Olentangy
Olentangy Tranquil 7 365 730 9540 524
S. Triumph's Prince of Olentangy D. Pilgrim's Jane of Olentangy

Reed, P. L., Chelsea Farm, Sweet Hall, Va.

Cavalier's Mary Christmas Sr4 365 730 6586 357
S. Blair's Rest Corine's Cavalier D. Princess of Chelsea

Jessica of Chelsea 9 340 680 7889 385
S. Dairyman Edgeworth D. Veda's Darling
Maxim Champion's Bess Jr2 365 730 8513 365
S. Blair's Rest Maxim Champion D. Valor's Darling
Maxim Champion's Darling Jr2 365 730 6460 323
S. Blair's Rest Maxim Champion D. Valor's Darling
Maxim Champion's Princess Sr3 365 730 7583 353
S. Blair's Rest Maxim Champion D. Princess of Chelsea

Reed, Raymond, Olentangy Guernsey Farm, Delaware, Ohio.
Olentangy Connie Sr3 365 730 13632 642
S. Broadland Contender D. Olentangy Polly

Reed, William G., Graysmarsh Farm, Sequim, Wash.
¶Graysmarsh Ninabelle Sr4 365 730 14263 733
S. Chicona Caliph D. Naptha of Chicona

Rhame, Paul W., Rhamefields Farm, Flint, Mich.
¶Dot's Molly O'Day Jr4 299 598 8357 386
S. Cesor General's Supreme D. Rose's Dottie O'Day

Rhode Island State College, Kingston, R. I.
¶Loyalty of R. I. S. C. 5 271 542 6177 284
S. Horse Shoe Foremost Noble D. Sunnyfields Moody

Rice, Stanley F., Rice Farms, Derby, Vt.
¶Rice Farm's Queen Joan 7 365 730 13380 698
S. Ward's Satisfaction D. Queen Joan of Bonnie View

Richart, Earl H., Mr. & Mrs., Twin-Hart Guernsey Farm, Montesano, Wash.
Twin-Hart Carol Nyla Jr2 286 572 4982 247
S. Grandee's Nylon of Middale D. Twin-Hart Carol
Twin-Hart Nelly Sr2 121 242 2164 117
S. Twin-Hart Peter Pan D. Twin-Hart Nancy

Richmond, R. S. & C. R., Ashton Keynes Farm, Little Compton, R. I.
Ashton-Keynes Flower G. Jr4 309 618 10294 556
S. Beacon's Progressor D. Ashton-Keynes Flossy
¶Ashton-Keynes Gay Patsy Sr2 295 590 7798 358
S. Grassland Atlas D. Ashton-Keynes Patricia

Rinehart, E. Jay, Rineland Manor, Galion, Ohio.
Rineland Manor Bessie Jr2 365 730 7464 373
S. Raemelton Triumph Baronet D. Pride's Roal Glorie Ann
Rineland Manor Brenda Jr2 341 682 5642 294
S. Raemelton Triumph Baronet D. Royal Noble's Bertha

Rinehart, L. Vaughn, Rineland Manor, Galion, Ohio.
Maebryan Levity Janet Jr4 275 550 6800 305
S. Raemelton Levity Daydreamer D. Maebryan Jane

Ritter, Ernest E., Red Ridge Farm, Winfield, Pa.
¶Emma's Lou of Red Ridge Farm Jr4 365 730 8617 380
S. Riveredge Levity Bruce D. Emma of Red Ridge Farm
Larue of Red Ridge Farm Sr2 365 730 8277 385
S. Masterful's Fred of Hillside D. Reba of Red Ridge Farm

Robertson, James B. & M. B., Mid-Cutstraw Farm, Paoli, Pa.
Pollyanna of Maple Ridge Farm 7 262 524 7704 323
S. Woodbourne's Prince D. King's Miss Betty Jane

Robinson, C. A. & Son, Robindell Farm, Sequim, Wash.
¶Alita Maria's Linda 7 365 730 10463 595
S. Maria's Marmaduke Olympus D. Bonnebelle's Alita Maria
¶Janice of Lotzgesell Homestead 5 365 730 11908 573
S. Buster's Teddy D. Nannet of Lotzgesell Homestead
¶Mug of Lotzgesell Homestead 10 356 712 7864 389
S. Lad's Lad of Middale D. Iverne's Henrietta
¶Teddy's Jennie Jean Jr3 301 594 7022 370
S. Buster's Teddy D. Jennie of Lotzgesell Homestead

Robinson, Everett E., Redland Guernsey Farm, Grants Pass, Oregon.
Craigland Lu Ann Jr4 233 466 5028 206
S. Kingmere Commando D. Craigland Star
¶Princess of King's Farm 6 294 588 10195 407
S. Charlescote Colombo D. Dixie of Twinkle Star Ranch

Robinson, Everett E. & Marion, Redland Guernsey Farm, Grants Pass, Oregon.
Phyl's Phyllis of Owens' Dairy 6 321 642 11626 545
S. Allen B. of Prairie Bloom D. Landon's Phyl of Valley View

Sanborn, Roger C., Sanborn Farm, Boscawen, N. H.
¶Sanborn Farm Arabella 6 365 730 8886 384
S. Rockingham Chappie D. Randot Mereduchess

Sands, D. C., Benton Farms, Middleburg, Va.
¶Benton's Excellent Margie Sr4 295 590 8752 431
S. McDonald Farms His Excellence D. Benton's Lucky Margie
¶Benton's Lucky Helena Sr4 264 520 7425 380
S. Mt. Ararat's Sir Lucky D. Benton's Helda
¶Benton's Lucky Lady 5 365 730 12138 547
S. Mt. Ararat's Sir Lucky D. Benton's Lady Verna
¶Benton's Lucky Pauline 5 315 654 9575 462
S. Mt. Ararat's Sir Lucky D. Benton's Pretty Pat
¶Benton's Lucky Polly 5 360 720 11099 599
S. Mt. Ararat's Sir Lucky D. Benton's Patience
¶Benton's Lucky Suzy 6 302 590 9292 420
S. Mt. Ararat's Sir Lucky D. Benton's Meadow Star
¶Benton's Panchita 12 274 548 8931 432
S. Benton's Nathaniel D. Benton's Pauline

Sanford & Blackwelder, Twin Brook Farm, Mocksville, N. C.
Twin Brook Maxim June 5 159 318 3455 155
S. Quail Roost King Glamour D. King's Daisey June

Schnebly, Seth K., Crown Stone Farm, Clear Spring, Md.
¶Beauty's Julia of Brookdale 11 283 566 8455 349
S. Milane Cromwell D. May's Beauty of Brookdale
¶Chesapeake Darlyn 12 303 606 9993 415
S. Procris Barbi's Souvenir D. Meadow Spring Hazel's Pride

¶S. K.'s Daisybelle 6 295 590 6977 374
S. Hampstead Farms Royal Model D. Ruby's Vanity of Eden Plains

Secker, Girard B., Maizeland Dairy Farm, Hannibal, Mo.
¶Maizeland Blossom's Promise Sr4 365 730 13533 749
S. Maizeland Greatheart Dean D. Flossie's Golden Blossom

Shelley, Kenneth G., Montanvale Farm, Forksville, Pa.
Montanvale Staretta Jr2 305 610 8436 440
S. Bethany Blanstar D. Princess of Loyal Sock

Shelley, Orville E., Orbrock Farm, Sterling, Ill.
¶King Fred's Pride Sr4 253 506 6419 358
S. Kenfleur's Rose King Fred D. Limberlost's Marigold

Sherburne, V. K. & Dorothy, Sherburne Prairie Farm, Rusk, Wis.
¶St. Croix Mac's Miss Lucille Sr4 278 556 7262 340
S. Lockshore St. Croix D. St. Croix Peggy Ann

Shook, Harold, Maylee Manor, Quincy, Mich.
Golden Dale's Marilyn 6 288 576 10520 422
S. Coronation Achievement D. Golden Dale's Sally

Sichi, Roger R. & Son, Sichi Farm, Eightyfour, Pa.
¶Lone Oak Charming Blanche Jr3 365 730 9283 440
S. Langwater Prince Charming D. Lone Oak Blanche
¶Lone Oak Melba 7 365 730 9063 409
S. Maple Lane Clover's Steadfast D. Lone Oak King's Maud
¶Lone Oak Ultra Kay 6 287 574 6272 303
S. Maple Lane Clover's Steadfast D. Lone Oak Kay

Sigrist, Eldon E., Seven Maples Farm, West Salem, Ohio.
¶Seven Maples Bird Sr3 331 662 8791 436
S. Villa-Way Carpini D. Seven Maples Berdie
¶Seven Maples Joyful Maid Sr3 309 618 8126 401
S. Villa-Way Carpini D. Avalon Joyful Maid
¶Seven Maples Julabelle 6 365 730 10378 548
S. Meadow Lodge King's Tonkawa D. Avalon Annabelle
¶Seven Maples Marti 5 262 524 5472 251
S. Villa-Way Carpini D. Marti of Beebrook

Smith, Clarence, Jr., Primghar, Iowa.
Emigrant's Ruth Jr2 365 730 7882 429
S. Emigrant's Golden Boy D. Ken's June Molina

Snarr, Ward, Wardhaven Farm, Siler City, N. C.
¶Wardhaven Donna Mary Sr3 325 650 8782 473
S. Quail Roost Taurine Prince D. Wardhaven Mary
Wardhaven Donna R. Taurine Sr2 212 424 5456 281
S. Quail Roost Taurine Prince D. Wardhaven Rose Taurine
Wardhaven Molly Pat Sr2 340 680 9418 453
S. Fairlawn Maxim's Jeff D. Wardhaven Mary Pat

Snow, Herbert A., Snow Summit Ranch, Park City, Utah.
Boydell Thespian Mirna Sr3 365 730 9385 489
S. Boulder Bridge Thespian D. Boydell Captain's Minnie
Ubilla Phil-Lotus Sr3 252 504 3921 199
S. Chicona Philotas D. Ashmere's Lorna

Spencer, O. C., Pine Valley Farms, Cle Elum, Wash.
¶Dena of Rainier View 10 325 650 10489 513
S. Fir Ridge Ultra Dreamer D. Dola of Rainier View
¶Dorothy of Pine Valley 8 352 704 9345 435
S. Lady's Cedric of Delphi Dell D. Marymoor Sibyl Alice
¶Pineval Anita 5 311 622 7933 382
S. Rambler of Delphi Dell D. Marymoor Azamat
¶Pineval Belinda Sr4 365 730 12494 595
S. Doughton Baron Burton D. Vella of Rainier View
¶Pineval Mountain Bluebell Sr3 269 538 8855 373
S. Flying Horse Master's Phil D. Theo-Vale Brita
¶Pineval Rosella 6 225 450 8019 344
S. Rambler of Delphi Dell D. Theo-Vale Fanell
Pineval Taffeta Jr2 204 408 4068 174
S. Pineval Theodore D. Mary of Pine Valley
¶Pineval Temptress Jr3 220 440 4891 232
S. Pineval Theodore D. Pineval Happy Holly
¶Theo-Vale Faithful 10 346 692 9254 449
S. Langwater Western Admiral D. Lass of Delphi Dell

Sperry, Winston A., Faewin Farm, Caldwell, Idaho.
¶Dinamo's Pearl of Westvue Sr2 327 654 7286 362
S. Harriett's Dinamo of Hagerman D. Count's Fay of Notus View

Stark, Thomas, Jr., Cedarow Farm, Amelia, Va.
¶Lessie of Eastern View 5 328 656 8296 435
S. King of St. Stephens D. Lady Gray of Eastern View
Park's Daisybelle of Cedarow Jr2 344 688 6776 319
S. Quail Roost Royal Charmer D. Lone Oak Daisybelle

Stark, Thomas, III, Cedarow Farm, Amelia, Va.
Old Forge's Primrose Sr2 365 730 8856 449
S. Graceland Max Gladiator D. Sheppard Farm's Flora

Stauffer, Ira, Valmark Guernsey Farm, Lynden, Wash.
¶Buttercup's Lottie 7 365 730 13138 578
S. Baker View Royal D. Peggy's Proud Buttercup
¶Dolly's Pride Tillie Jr3 309 618 9301 466
S. Rozelyn King's Knight D. Proud Buttercup's Dolly
¶Rozelyn Mae 6 333 641 9197 407
S. Western Glow Leader D. Rozelyn's Little Lady Mae

Taylor, W. M., Silver Moon Farm, Bernardston, Mass.
Silver Moon Gulip Sr2 365 730 8834 431
S. Ladderlook Moonrise D. High Meadows Tulip 2d
¶Silver Moon Starlight Elva Sr4 346 692 7195 366
S. Ladderlook Hornpipe D. Red Wing's Starlight

Thompson, Evelyn, Friendship Hill Farm, New Geneva, Pa.
¶Lone Oak Merry Bee Jr3 335 670 10318 515
S. Langwater Pal D. Welcome-In Beatrix

Tycksen, Walter H., Messa Guernsey Dairy, Farmington, N. Mex.
Interlochs Supreme's Blue 5 325 650 9630 509
s. Linwood's Gallant Supreme D. Interlochs Blue

Ulland, Lena, Lenull Farms, Austin, Minn.
¶Green Needles Lillian Jr3 233 466 4513 241
s. Pine Ridge Honesty D. Crooner's Fairy

Urquhart, R. M. & Marion, Greenwood Farms, Wayne, Pa.
Bil-fran Dutiful Sr2 365 730 8408 427
s. Blakeford Constant D. Spencer's Landing Bertha

Van Werden, Charles D., Wintercrest Guernsey Farm, Winterset, Iowa.
Nook-Dale Flower Jr4 317 634 9335 405
s. Langwater Tyrant D. Nook-Dale Florence

Vaughan, James H., Vaughandale, Burkeville, Va.
¶Burkeville La Noce's Rose Sr3 326 652 7278 407
s. Bournedale La Noce's Maxim D. Peg's Maxim's May Rose
¶Vaughandale's Pheobie Jr4 339 678 9763 514
s. Vaughan's Lucky Strike D. Vaughan's Helen
Vaughandale's Ruth Sr2 329 658 7062 371
s. Martha's Maxim D. Vaughan's Isabell
¶Vaughan's Inez 10 348 696 9613 483
s. Burkeville Stock Farm Eugene D. Haytokah Dolly

Vincent, H. Robert, Homeacres Farm, Derby, Ohio.
¶Homeacres E Jerry Jr3 325 650 8072 394
s. Penn Villa's Emblem D. Jerry of Home Acres

Virginia Polytechnic Institute, Blacksburg, Va.
¶V. P. I. Glamour's Clara 9 255 510 6832 317
s. Mobjack Glamour D. V. P. I. Taxpayer Alma

Wagner, Arthur, Wanooka Farms, Farmington, Wash.
¶Marvel's Mickey of Sunnyside 5 335 670 8358 394
s. Polaida Cheridan's Valor D. Butter Cup Marvel of Sunnyside
¶Winner's Carol of Middale 9 365 730 8381 442
s. Fanny's Winner of Middale D. Edna's Cherub of Sherwood

Wallin Brothers, Tuolumne Acres, Turlock, Calif.
¶Lolita of El Verano 19 295 590 7765 359
s. Escalon Navigator D. Toleta of El Verano
¶Santa Ynez Fearless' Bride 5 291 582 8096 441
s. Coronation Fearless D. Sonoma Hopona

Wayson, Walter L., Golden Range Farm, Davidsonville, Md.
Golden Range Favor's Flattery Jr2 252 504 3769 208
s. Quail Roost NoMax Favor D. Langvalley Fattery
¶Golden Range Itchen Queen 8 288 576 7977 350
s. Moughon Golden Itchen D. Golden Range Queen
¶Golden Range King's Opal 5 287 574 7869 373
s. Knightongale King Bell Buoy D. Sunnyside's Opal Girl

Weaver, M. S., Clarlon Farm, Goshen, Ind.
Clarlon Noble's Ethel Jr2 303 599 8898 454
s. Yellow Creek King's Noble D. Clarlon Rosett's Jeanette

Weeks, John F., Gunstock Hill Farm, Laconia, N. H.
¶Great Elm C. Dorinda 6 285 570 7954 367
s. Groton House Caesar's Polinius D. Great Elm Dorinda
High Maples Farm Susan Sr3 365 730 12217 599
s. Runnymede Admiral Lad D. Maybelle Antonita
¶Laurel Abigail Jr4 187 374 4382 228
s. Wethersfield Gardener D. Laurel Althea
¶Merrily On 8 272 544 7091 401
s. Mountain View Emergency D. Muriel's Marilyn
Rockmere's Ann 6 307 614 9343 452
s. Rex's Secret of Helmhurst D. Mary Ann of Pelham Cottage

Weeks, John F., Jr., Gunstock Hill Farm, Laconia, N. H.
¶Great Elm Bonnie Lass 5 365 730 13110 551
s. Cupid's Star of Bonnie View D. Cupid's Pride of Bonnie View
Penny of Gunstock Hill Farm Jr2 365 730 9367 478
s. Fashion's Mostyn General D. Savery's Princess Eleanor

Weise, Ellwood C., Evergreen Farm, Washington, Conn.
Queen's Princess of Evergreen Jr3 289 578 8980 433
s. Webotuck Prince D. Butterball Queen of Evergreen
Rose-Rene of Evergreen 5 252 504 8367 369
s. Kingboy of Evergreen D. Rose of Sunny Lea

Wetherwax, Ronald, Hillcrest Farm, Wyoming, N. Y.
Charity of Hillcrest Jr2 311 622 9476 486
s. Rachel's Son D. Chapman's Royal Edytha
¶King's Fair Countess 6 322 644 9750 465
s. Yeoman's Jane's King D. Rex's Empress

Winston, John L., Mt. Paul Farm, Gladstone, N. J.
¶Golden Presto's Amelia 5 255 510 9200 430
s. Glenburnie Golden Presto D. Celia's Royal Amelia
Mt. Paul Forward's Lucky Jr2 317 634 7926 414
s. Chedco Forward D. Golden Rosalie of Rose Lane
¶Wood Ford Danna 9 307 614 4902 253
s. Antietam Butterfat Desire D. Upendon Royal Anne

New State Champions

Alabama

Jr2 305C 2x — Primrose Farms Lottie 1086269, 8342 pounds milk, 435 pounds butter fat (610 T. M.). Breeder, D. A. Ritchie, Bedford, Ind. Owner, S. Ross Smith, Trussville.

Sr3 HIR — Grassview's His Honor's Babe 1128690, 11803 pounds milk, 508 pounds butter fat (730 T. M.). Breeder, A. L. Brown, Concord, N. C. Owner, Carolyn Peinhardt, Cullman.

Connecticut

Sr3 HIR — Furlough's Judy 1004098, 17502 pounds milk, 799 pounds butter fat (718 T. M.). Breeder, Est. O. M. Whittmore, Lenox, Mass. Owner, Paul B. Cleaveland & Son, Lakeville.

Delaware

Jr2 305C 3x — Dusty's Josy of Monterey 1042322, 13594 pounds milk, 642 pounds butter fat (915 T. M.). Breeder and owner, Howard J. White, Middletown.

Michigan

Jr3 305C 2x — Lockshore Leda 1006627, 11194 pounds milk, 575 pounds butter fat (610 T. M.). Breeder, R. F. Locke, Hickory Corners. Owner, E. G. Swanson, Dowagiac.

Jr3 HIR — Beau Janoca 999416, 14122 pounds milk, 765 pounds butter fat (730 T. M.). Breeder and owner, Bruce L. Beaudette, Birmingham.

Minnesota

Jr4 HIR — Highland's Queen Adele 913184, 14602 pounds milk, 748 pounds butter fat (730 T. M.). Breeder, W. R. Adams, Mankato. Owner, C. N. Adams & Sons, Mankato.

Missouri

Sr4 HIR — Maizeland Blossom's Promise 1147364, 13533 pounds milk, 749 pounds butter fat (730 T. M.). Breeder and owner, Girard B. Secker, Hannibal.

New York

Sr2 305C 3x — Ben Tulloch Royal Blossom 1043286, 15685 pounds milk, 717 pounds butter fat (915 T. M.). Breeder, Wayne Johnson, Worton, Md. Owner, John W. Hanes, Millbrook.

Sr3 HIR — Twin Birch Pal's Clarice 1033305, 15269 pounds milk, 782 pounds butter fat (730 T. M.). Breeder and owner, Stanley Baker, Lyndonville.

North Carolina

Sr2 HIR — Gippy Peerless Kate 1026754, 12178 pounds milk, 663 pounds butter fat (730 T. M.). Breeder, Nicholas G. Roosevelt, Moncks Corner, S. C. Owner, B. R. Carrigan, Mooresville.

Pennsylvania

6yrs 365 — Glenburnie Royal's Golden 804773, 20686 pounds milk, 1101 pounds butter fat (1095 T. M.). Breeder, H. M. Pate, Trenton, N. J. Owner, S. C. Price, Saint Johns.

South Carolina

Sr4 305C 2x — IMS Lady Astor 907556, 11931 pounds milk, 579 pounds butter fat (610 T. M.). Breeder and owner, I. M. Smith, Kinards.

Vermont

5yrs 305C 2x — Poniton Maxim's May 867551, 12134 pounds milk, 689 pounds butter fat (610 T. M.). Breeder, E. T. Tomlinson, Bridgeton, N. J. Owner, Black Hole Hollow Farms, South Arlington.

7yrs HIR — Rice Farm's Queen Joan 753989 13380 pounds milk, 698 pounds butter fat (730 T. M.). Breeder, Frank E. Rice, Derby. Owner, Stanley F. Rice, Derby.

Canada

Sr2 365 — Boulder Bridge Weigela 1124092, 11876 pounds milk, 590 pounds butter fat (1080 T. M.). Breeder, Boulder Bridge Farm Company, Escelsior, Minn. Owner, Kingfield Farms, King, Ontario.

Chat . . .

William Rasmussen of Glendale, Ariz., recently sold 15 grade heifers and a registered Guernsey bull to Jess R. Davis of Boise City, Okla. This cleans Bill out of grade heifers, leaving him with just 16 good grade cows that will soon be sold. His only reason for keeping the cows was because of their good production, as his herd average was 435 lbs. of fat on 75 cows last year. He has 45 pure bred heifers coming along.

Congratulations And Thanks . . .

To all who bid and bought Hermitage View consignments in the Tennessee State Sale.

TOP OF THE SALE . . .

LYNBETH GRACE
19013—945—Sr3—365. Class Leader, 4th place
On retest 5514—246—6yrs in 100 days.
VERY GOOD '50

We especially wish to congratulate these buyers of the top animals.

LYNBETH GRACE topped the sale at $2,000, going to J. C. Sargeant, Birmingham, Alabama.
Pictured left to right, are: M. L. Perry, at the halter, Ralph Coarsey, manager, Riegeldale Farms, Trion, Ga., breeder, and Mrs. and Mr. L. C. Langford, Hermitage View Farm.

TOP BULL OF THE SALE . . .

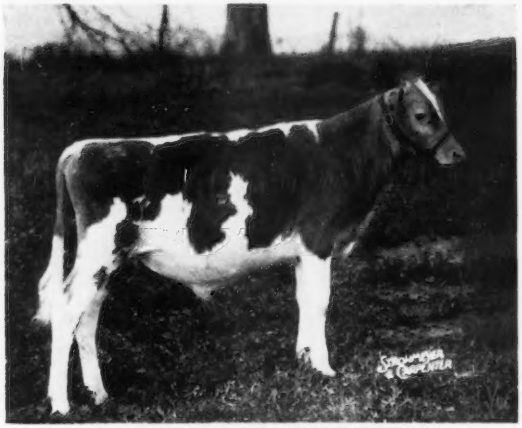

HERMITAGE VIEW LUCKY CHOICE
Born September 21, 1950
Sire: Quail Roost Choice Maxim, A. R.
Dam: Riegeldale King's Bubbles
11506—564—6yrsC, 11679—614—8yrs
VERY GOOD '50 at 11½ years.

Top bull of the sale was HERMITAGE VIEW LUCKY CHOICE, that was purchased by Dr. J. A. Sizer, Sweetwater, Tennessee, for $725. This outstanding young bull is shown at right.

We Still Have A Herd of Exceptionally Good Females and Outstanding Herd Sires.

VISITORS WELCOME—WRITE US YOUR NEEDS.

14 miles east of Nashville, just off Highway 70-N, on Saundersville Road.
2 miles Northeast of THE HERMITAGE (Home of Andrew Jackson).

Federal Accredited
L. C. LANGFORD, Owner
Nashville, Tennessee

HERMITAGE VIEW FARM

W. D. (WALT) MILLER, Assistant Manager

Bang's Free
M. L. PERRY, Manager
Hermitage, Tennessee

LEVITY — CORONET

TWO OF THE BREED'S BEST FAMILIES

OUR YOUNG BULLS TRACE VERY CLOSE TO THESE TWO GREAT FAMILIES

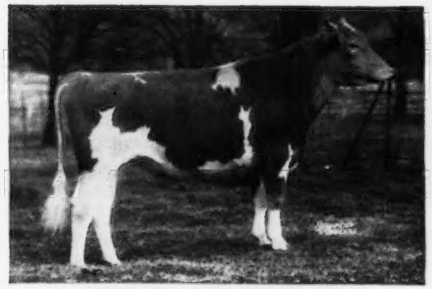

PINE MANOR LEVITY KING

SIRE: **GREEN MEADS TAURUS**

DAM: **GREEN MEADOW LEVITY**
13961—707—FF

GDAM: **SHUTTLEWICK LEVITY**
16896—804—G

GGDAM: **LANGWATER LEVITY**
12785—662—EE

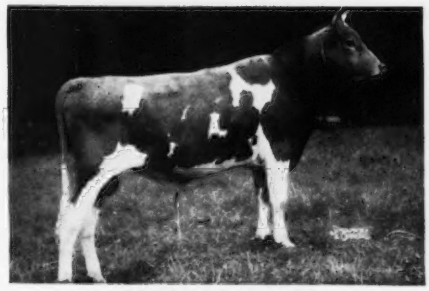

LANGWATER SENTRY

SIRE: **LANGWATER ONWARD**

DAM: **LANGWATER BRIGHTNESS**
11128—543—G
14589—663—Sr4C

GDAM: **LANGWATER CORONA**
14070—652—D
15066—749—A

GGDAM: **MOONLIGHT'S CORONET OF JEAN DU LUTH**
13997—706—A

OUR BEST ADVERTISEMENT—THE BREEDER WHO USES RAEMELTON SIRES.

BULL CALVES AT A PRICE YOU CAN AFFORD FROM LIFETIME RECORDS.

Pedigrees mailed on request.

GOLDEN GUERNSEY

RAEMELTON FARM

Mansfield, Ohio

Herd Federally Accredited No. 43001 — Ohio Bang's Accredited No. 4

ROGER A. BLACK, Owner — EDWARD M. BROWN, Superintendent

WAKEFIELD FARM HERD DISPERSED...

Addition To Quail Roost Herd

For nearly four years we have operated a herd of 150 Guernseys at Wakefield Farm, Wake Forest, N. C., in addition to our herd of 265 at Rougemont, N. C. On Saturday, April 21, the Wakefield herd was dispersed at auction. We were pleased that the entire group were purchased by breeders in North Carolina, Virginia, South Carolina, Georgia and Florida. We did not like to part with the Wakefield herd, but the farm was sold and the herd had to be dispersed. From our standpoint it was not a total loss, however, for we selected some of the top cows and their daughters—a total of 42 females, and added them to the herd here at Quail Roost. They should make very desirable additions to our herd.

Among the very choice cows picked from the Wakefield herd were the following:

1. **WAKEFIELD WARRIOR'S ANNABELL,** a 5-year-old daughter of Majesty's Warrior, with A. R. records of 12631—711—Jr2, 12494—742—Sr3 and her daughter by Quail Roost Raymost.

2. **WAKEFIELD STEADFAST ALICE,** a 3-year-old, by Clear Springs Steadfast, herd sire at Edisto, and out of Clear View Valiant Actress, 11601—585—Sr4—305C—3x (pending). Also her maternal sister by Fairlawn Maxim's Imprint.

3. **HAMHURST DANNY BOY'S ARTIS,** 12459—698—Sr2, a daughter of Bournedale Danny Boy; and a daughter by Quail Roost Noble Knight, A. R.

4. **FAIRLAWN MAXIM'S FAVOR,** 9873—512—5yrs—305C—3x; finishing another record now and due to calve in June to "Raymost." "Favor" is by Quail Roost Rose Maxim.

5. **CROASDAILE'S INVASION'S FERN,** 13538—759—Sr4—365, and her daughter by Quail Roost Master Max. "Fern" stems from a great female line at Croasdaile.

6. **WAKEFIELD MAJESTY'S HELENA,** 12587—670—GG, 13153—702—Jr4, 13119—662—6yrs—305C—3x, 12057—635—7yrs—305C—3x. She is milking over 70 lbs. again on retest, after calving in February. Two daughters by "Master Max" and one by "Raymost" accompanied her.

7. **CROASDAILE'S MAX'S LANNIE,** 10138—563—DD, 13788—718—6yrsC, 12200—615—9yrs—305C—3x. "Lannie" classified Excellent, 1950.

8. **KNIGHTONGALE MAXIM'S OLD ROSE,** VG '50, 5 successive A. R. records averaging over 600. Also, her two good daughters.

9. **HAMILTON COUNTY MAXIM PRIDDY,** 10560—541—Jr2—305C—3x, 15543—840—Jr3—365, and her yearling daughter by "Imprint."

10. **ARDEN NOBLE PRIMROSE,** a very showy 2-year-old by Quail Roost NoMax Hero. She is fresh and on test. We think she will be heard from. We have her daughter by Quail Roost Raymost.

11. **WAKEFIELD SIR WALTER'S PEGGY,** 10649—607—5yrs, a beautiful daughter of "Sir Walter;" and her daughter by "Raymost."

12. **WAKEFIELD ROSMAN'S HOLLY,** 10649—546—Sr3—305C—3x, a line-bred Majesty, with her daughter by "Imprint." "Holly" is on retest and making a splendid record. She has an eye-filling udder.

13. **HAMHURST DANNY BOY'S FLASH,** 8544—502—Sr2—305—3x, 14687—891—5yrs—365, another good daughter of Bournedale Danny Boy.

QUAIL ROOST FARMS

GOLDEN GUERNSEY

FEDERAL ACCREDITED — NORTH CAROLINA BANG'S FREE CERTIFICATE 11

GEO. WATTS HILL
Owner

Rougemont, N. C.

RAY G. GRIFFIN, Supt.
W. W. FITZPATRICK, Mgr.

THE HEAD MAN NOW

SIRE:
Foremost Royal Valor
9 daughters sold for an average of $3,100.
83 A. R. daughters
15 A. R. sons

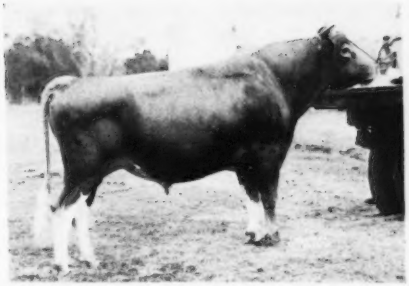

DAM:
Foremost Loyalty
13759—653—GG
18229—856—CC
Former Class Leader
2 A. R. daughters
3 A. R. sons

FOREMOST MAY ROYALTY

Born March 24, 1945
Maternal brother to FOREMOST HERMES

By his daughters' performance he is proving to be the "head man" now. Our older sires have all just passed on but "May Royalty" and other younger sires are ably taking their places. This May Royal blood is still blending beautifully with the Maxim blood—noteworthy examples being Fayroyal's Hilda, Quail Roost Noble Primrose, and Dinsmore Royal May.

Here Is What The "May Royalty" Daughters Have Done So Far:

DINSMORE MAYROYAL WINNIE — EXCELLENT '51 (pending)
10407—490—Jr2—365C (pending). Just starting on retest.

DINSMORE MAYROYAL JEDETTA — VERY GOOD '51
10960—482—Sr2—365

DINSMORE MAYROYAL MARGY — VERY GOOD '51 (pending)
Just starting on test, milking up to 42 lbs.

DINSMORE MAYROYAL KATHERINE — VERY GOOD '51 (pending)
Just starting on test, milking up to 39 lbs.

DINSMORE MAYROYAL DELL — VERY GOOD '51
8838—431—Jr2—365C. On retest.

DINSMORE MAYROYAL FLORAL — VERY GOOD '51 (pending)
5601—259—Sr2—2x—284 days on test.

DINSMORE MAYROYAL FANCY — VERY GOOD '51 (pending)
3713—177—Jr2—2x in 178 days on test.

DINSMORE MAYROYAL IRNA — VERY GOOD '51 (pending)
1564—61—Jr2—2x in 178 days on test.

DINSMORE MAYROYAL VICTRESS — DESIRABLE '51
11627—560—Jr2—365C

DINSMORE MAYROYAL ABIGAIL — DESIRABLE '51 (pending)
10010—502—Sr2—365C (pending)

GOLDEN GUERNSEY

FEDERAL ACCREDITED 57790 — J. B. LANOUX, Herdsman — NEGATIVE TO BANG'S

Dinsmore Farms • *10 miles north of Jacksonville Near U. S. 1* • **Dinsmore, Florida**

V. C. JOHNSON — EARL A. JOHNSON — CHARLES F. JOHNSON — BRADY S. JOHNSTON

COMPLETE FRITZLYN DISPERSAL

Wednesday, June 13 — 9:15 A. M. — At The Farm, Pipersville, Pa.

Which is on Routes 611 and 413, seven miles north of Doylestown, Pa.

167 HEAD — 12 Bulls - 80 Cows - 44 Bred Heifers - 31 Open Heifers

Founded in 1904, the last purchase of consequence was twenty imported cows in 1930 from Oaks Farms. Mr. Fretz has raised his cattle sensibly and continually ran them on A. R. test in a sensible manner. His breeding is of importance in many herds today.

IN SALE

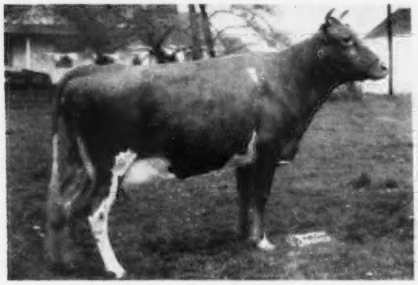

FRITZLYN FLASHY MARIETTA
10874—585—Jr2 in 362 days
Dropped December 21, 1947. Just fresh.
Sire: CAUMSETT FLASHLIGHT
Dam: FRITZLYN V. S. MARIETTA (In sale with 2 daughters).
8755—484—Jr2C. Dropped July 2, 1944. Bred February 15 to Fritzlyn Sheik.
Sire: Fritzlyn Valor Successor
Dam: Fritzlyn Marietta, 10624—563—G.

IN SALE

FRITZLYN GYPSY FASHION ROSEATE
Dropped July 27, 1947
Fresh January 25 with Heifer Calf in sale by FRITZLYN SHEIK.
Sire: ANTIETAM GYPSY KING
Dam: FRITZLYN FASHION ROSEATE (In sale with 4 daughters).
10526—544—GG.
Sire: Valor's Fashion
Dam: Fritzlyn Roseate, 11016—563—FF.
Full sister to Fritzlyn King's Roseate (In sale, see page 308).

IN SALE

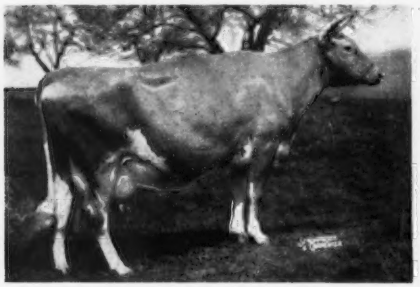

FRITZLYN KING'S GEN GEM
8857—448—Jr2, 11418—603—5yrsC
Dropped August 25, 1943
Due June 12 to FRITZLYN SHEIK
Sire: ANTIETAM GYPSY KING
Dam: FRITZLYN GEN GEM, 7676—421—GG
Dam of
FRITZLYN FLASH GEN GEM (In sale)
Dropped April 3, 1949
Bred February 24 to Fritzlyn Victor Hero.
Sire: FRITZLYN FLASH

IN SALE

FRITZLYN KING'S GENTLE
Dropped November 30, 1948. Fresh in March.
Sire: ANTIETAM GYPSY FLASH
Dam: FRITZLYN VAL GENTLE (In sale with 4 daughters and 1 son).
11610—612—GG, 13463—692—A. Dropped May 8, 1939
Bred February 28 to Fritzlyn Flash.
Sire: Valor's Fashion
Dam: Fritzlyn Gentle, 9787—542—GG, 12585—630—AA. Dam of FRITZLYN JULIA (In sale with 3 granddaughters).
8244—501—G, 10610—628—A. Dropped March 2, 1937.
Bred November 13, 1950 to Fritzlyn Flash. By Florham Jupiter.

OTHER SALES

For further information on this sale see pages 308—309.

MEADOW SPRINGS FARM, PORT BYRON, N. Y., AND CLOVER HILL FARM, IRA, N. Y., SALE AT MEADOW SPRINGS FARM, PORT BYRON, N. Y., MONDAY, MAY 28 (See Page 292)
D. W. GARDNER DISPERSAL, NASHVILLE TENN., THURSDAY, JUNE 21
LOUIS MERRYMAN'S 79th SALE, TIMONIUM, MD., MONDAY, AUGUST 13
FRANKLIN-BURKEVILLE SALE, FRANKLIN, VA., MONDAY, SEPTEMBER 10
NEW YORK STATE SALE, RHINEBECK, N. Y., SATURDAY, SEPTEMBER 15
LANGWATER INVITATIONAL SALE, THURSDAY, SEPTEMBER 20
FRANCHESTER SALE, WEST SALEM, OHIO, MONDAY, OCTOBER 15
MARYLAND STATE SALE, TIMONIUM, MD., FRIDAY, OCTOBER 19
VIRGINIA STATE SALE, RICHMOND, VA., WEDNESDAY, OCTOBER 24
LOUIS MERRYMAN'S 80th SALE, TIMONIUM, MD., FRIDAY, OCTOBER 26
RIEGELDALE SALE, TRION, GA., TUESDAY, OCTOBER 30

Guernsey Sale Location Changed

The 26th Guernsey Sale will be held at Forsgate Farms, Inc., Jamesburg, N. J. on Thursday, May 24, 1951. The farms are only one hour from N. Y. City, turn left off U. S. 130-N. J. 25 at Forsgate road sign.

FOR CATALOGS AND INFORMATION WRITE

THE LOUIS McL. MERRYMAN & SONS, INC. — Sparks, Maryland